

EF3-K11, K21

パーツブック
PARTS BOOK
TEILEKATALOG
LIVRE DES PIECES
LIBRO DE REFERENCIA DE PIEZAS

筒型1本針オーバーロックミシン
筒型2本針オーバーロックミシン

CYLINDER BED SINGLE NEEDLE OVERLOCK SEWING MACHINE
CYLINDER BED TWIN NEEDLE OVERLOCK SEWING MACHINE

ZYLINDERBETT-EINNADEL-HOCHLEISTUNGS-ÜBERWENDLINGMASCHINE
ZYLINDERBETT-ZWEINADEL-HOCHLEISTUNGS-ÜBERWENDLINGMASCHINE

SURJETEUSE A BRAS CYLINDRIQUE 1 AIGUILLE
SURJETEUSE A BRAS CYLINDRIQUE 2 AIGUILLES

MAQUINA OVERLOCK DE UNA AGUJA CILINDRICA
MAQUINA OVERLOCK DOS AGUJAS CILINDRICA

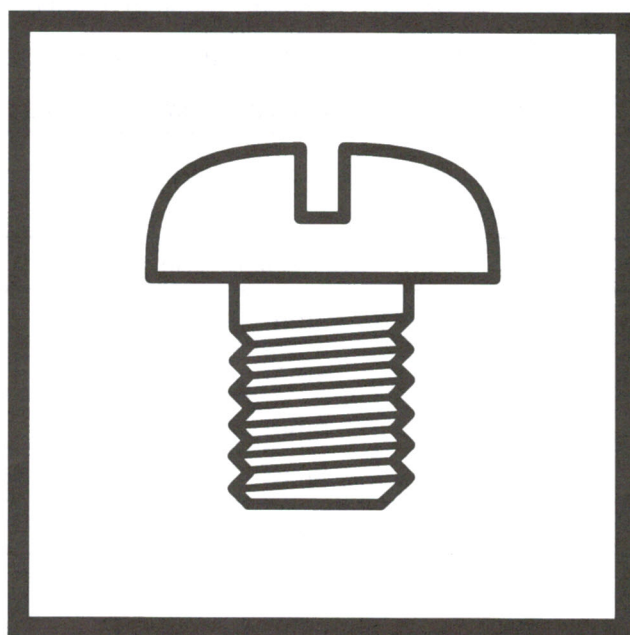

BROTHER INDUSTRIES, LTD.

EF3-KA1-BC-D

/ E / E

MADE IN JAPAN

A	機種記号 / Model
1	1本針オーバーロック / Single needle overlock
2	2本針オーバーロック / Twin needle overlock

B	仕様 / Sub class
0	地縫 / Plain seaming
1	裾引 / Blind hemming
5	ゴム付 / Elastic tape attaching
9	多用途 / Versatile sewing

C	用途 / Application
2	薄～中厚物 / Thin material - medium material
3	中厚物～厚物 / Medium material - heavy material
4	厚物～極厚物 / Heavy material - extra heavy material

D	かがり幅 / Stitch width
3	3mm
4	4mm
5	5mm
6	6mm
7	7mm

E	装置 / Devices
CV1	エア式垂直型チェンカッター / Pneumatic type vertical chain cutter
CV7	垂直型チェンカッター糸切のみ / Pneumatic type vertical chain cutter (chain cutter only)
MC3	カッター機能付テープ送り出し / Metering device capable of insertion with tape cutter
PL1	エア式押え上げ / Pneumatic type presser foot lifter

パーツブックご利用に際して

1. この本は、この本の表紙(正誤表の挿入されている場合は正誤表)に記載されているものと同じプレートが取り付けられているミシンのためのものです。
2. この本は、1998年7月のデータに基づいて作成されたものです。
3. 部品は予告なしに設計変更される場合があります。
4. 組単位で補給する部品は、[] 破線で示しております。
5. 部品コード欄が※となっている場合は、ゲージ部品一覧表(39ページ)でお調べ下さい。

目 次

A. 主体関係	1
B. 駆動軸関係	5
C. 針棒関係	7
D. 針冷却関係	9
E. 押エ関係	11
F. 送り関係	15
G. 上メス・下メス関係	19
H. 下ルーパ関係	19
J. 上ルーパ関係	21
K. 給油潤滑関係	23
L. 糸調子関係	25
Z. 付属品関係	29
ゲージ部品一覧表	39
索引	43

Notes for using this parts book

1. This book is applicable to sewing machines which have the same plate number as shown on the cover of this book (or correction sheet).
2. This book was prepared based on information available in July 1998.
3. Parts are subject to changes in design without prior notice.
4. Parts supplied as complete assemblies are circled by a dotted line [-----].
5. If the symbol ※ is found in the "Parts No." column, refer to the different parts list on page 39.

CONTENTS

A. Machine body	1
B. Driving shaft mechanism	5
C. Needle bar mechanism	7
D. Needle cooler	9
E. Presser foot mechanism	11
F. Feed mechanism	15
G. Knife mechanism	19
H. Under looper mechanism	19
J. Over looper mechanism	21
K. Lubrication	23
L. Thread tension	25
Z. Accessories	29
Gauge parts List	39
INDEX	43

Hinweise zur Verwendung dieser Teileliste

1. Dieses Buch bezieht sich auf die Nähmaschinen mit derselben Kennungsnummer wie auf diesem Buchumschlag (oder auf dem Korrekturblatt).
2. Dieses Buch basiert auf den Informationen vom Juli 1998.
3. Modelländerungen sind vorbehalten.
4. Die Teile, die als kompletter Satz geliefert werden, sind mit einer [-----] gestrichelten Linie umrandet.
5. Dieses Zeichen ※ in der Spalte "Parts No. (Teil-nummer)" verweist auf die Gesonderte Stückliste auf Seite 39.

INHALTSVERZEICHNIS

A. Maschinengehäuse	1
B. Kurbelwelle	5
C. Nadelstangenvorrichtung	7
D. Nadelkühlungsvorrichtung ...	9
E. Stoffdrückerfuß	11
F. Transportvorrichtung	15
G. Messer	19
H. Unterer Greifer	19
J. Oberer Greifer	21
K. Schmierung	23
L. Fadenspannung	25
Z. Zubehör	29
Lehrenliste	39
VERZEICHNIS	43

Notes sur l'utilisation de ce manuel de pièces détachées

1. Ce manuel est destiné aux machines à coudre ayant le même numéro de plaque montré sur la couverture de ce manuel (ou sur la feuille de corrections).
2. Ce manuel a été fait d'après les renseignements valables au mois de Juillet 1998.
3. Les pièces peuvent être sujettes à des modifications sans préavis.
4. Les pièces fournies en tant qu'assemblages complets sont encadrées avec un trait pointillé [-----].
5. Si le symbole ※ se trouve dans la colonne "Parts No. (N° de pièce)" veuillez la vous référer à la liste de pièces annexe page 39.

TABLE DES MATIERES

A. Corps de la machine	1
B. Mécanisme de vilebrequin	5
C. Mécanisme de la barre à aiguille	7
D. Mécanisme du refroidisseur d'aiguille	9
E. Mécanisme de pied presseur	11
F. Mécanisme de l'entraînement	15
G. Mécanisme du couteau	19
H. Mécanisme du boucleur inférieur	19
J. Mécanisme du boucleur supérieur	21
K. Lubrification	23
L. Tension du fil	25
Z. Accessoires	29
Liste des Pièces decartment	39
INDEX	43

Notas para usar este Manual de Piezas

1. Este libro sirve para todas las máquinas de coser que llevan la misma placa de identificación que la que se puede ver en la tapa de este libro (o en la hoja de erratas).
2. Este libro ha sido compilado basándose en los datos de que se disponía en julio 1998.
3. Las piezas quedan sujetas a cambios de diseño sin aviso previo.
4. Las piezas suministradas como conjuntos completos se enmarcan con una línea punteada [-----].
5. De haber un símbolo ※ junto al "Parts No. (Número de Pieza)", habrá que mirar la lista de piezas separada de la página 39.

INDICE

A. Cuerpo de la máquina	1
B. Mecanismo del cigüeñal	5
C. Mecanismo de la barra de aguja	7
D. Mecanismo del enfriador de aguja	9
E. Mecanismo de la prensa tela	11
F. Mecanismo de la alimentación	15
G. Mecanismo de la cuchilla	19
H. Mecanismo del presilladora inferior	19
J. Mecanismo del presilladora superior	21
K. Lubricación	23
L. Tensión del hilo	25
Z. Accesorios	29
Lista d'ePiezas de calibradores	39
INDICE	43

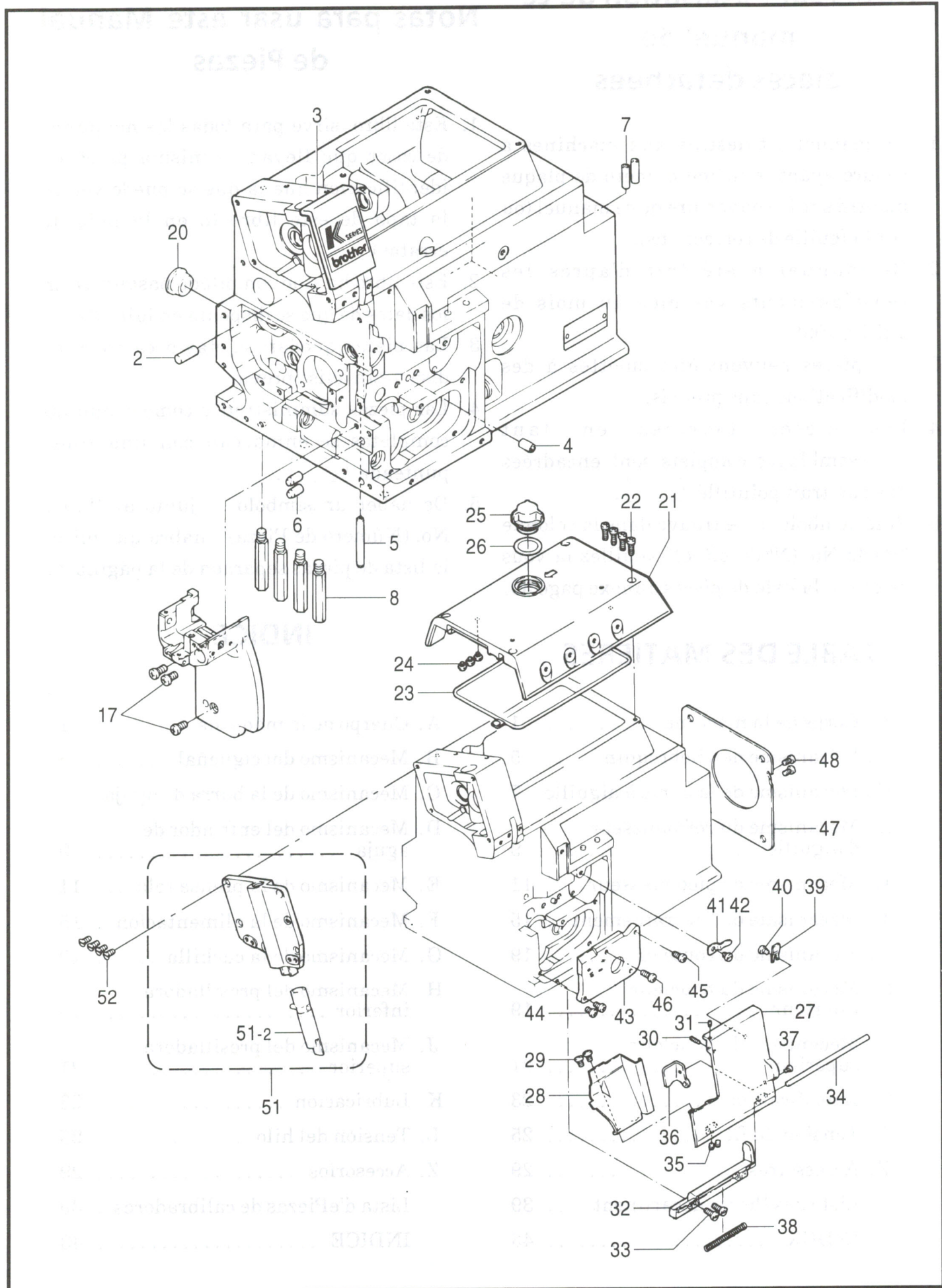

A. 主体関係 / Machine body / Maschinengehäuse / Corps de la machine / Cuerpo de la máquina

REF.NO.	CODE	Q'TY	ヒンメイ	NAME OF PARTS	RM
2	SP1004001	1	201002ピン	PIN	
3	SP1005001	1	270207-QAカバー	FACE PLATE COVER	
4	SP1006001	1	210182ピン	PIN	
5	SP1007001	1	240299ピン	PIN	
6	SP1008001	2	240094ノックピン	PIN	
7	SP1009001	2	240325パイプ	PIPE	
8	SP1010001	4	270047アシピン	BED PIN	
17	SP0200001	3	007019AヒラネジM4	SCREW	
20	SP1016000	1	240310ゴムセン	PLUG	
21	SP1017001	1	270148AQDウワカバー	TOP COVER	
22	SP0201001	4	007022AヒラネジM4	SCREW	
23	SP1018000	1	270149ガスケット	GASKET	
24	SP1019000	3	240305ポウシンゴム	CUSHION RUBBER	
25	SP1020001	1	206457オイルマド	OIL SIGHT WINDOW	
26	SP1021000	1	206682ガスケット	GASKET	
27	SP1022001	1	270150-QDマエカバー	FRONT COVER (RIGHT)	
28	SP1023001	1	270151マエカバーL	FRONT COVER (LEFT)	
29	SP0202001	2	007018AヒラネジM4	SCREW	
30	SP0203001	1	004574トメネジM3	SCREW	
31	SP0204001	1	004535トメネジM3	SCREW	
32	SP1024000	1	270014Aヒンジ	HINGE	
33	SP0205001	2	007021AヒラネジM4	SCREW	
34	SP1025001	1	240043Aヘイコウピン	PIN	
35	SP0206001	2	004543トメネジM4	SCREW	
36	SP1026001	1	270018ストツバ	LATCH	
37	SP0207001	1	007009ヒラネジM3	SCREW	
38	SP1027001	1	240301アツシユクバネ	SPRING	
39	SP1028001	1	270152トメイタ	LATCH	
40	SP0208001	1	007017AヒラネジM4	SCREW	
41	SP1029001	1	210044イタバネ	FLAT SPRING	
42	SP0208001	1	007017AヒラネジM4	SCREW	
43	SP1030000	1	270153カバー	COVER	
44	SP0209001	2	007020AヒラネジM4	SCREW	
45	SP0205001	1	007021AヒラネジM4	SCREW	
46	SP0201001	1	007022AヒラネジM4	SCREW	
47	SP1031001	1	270025ファンカバー	FAN COVER	
48	SP0200001	2	007019AヒラネジM4	SCREW	
51	SP1034001	1	270083B9Qカバークミ	SIDE COVER	
51-2	SP1036001	1	274011-91オサエボウ	PRESSER BAR	
52	SP0211001	4	007044サラネジM4	SCREW	

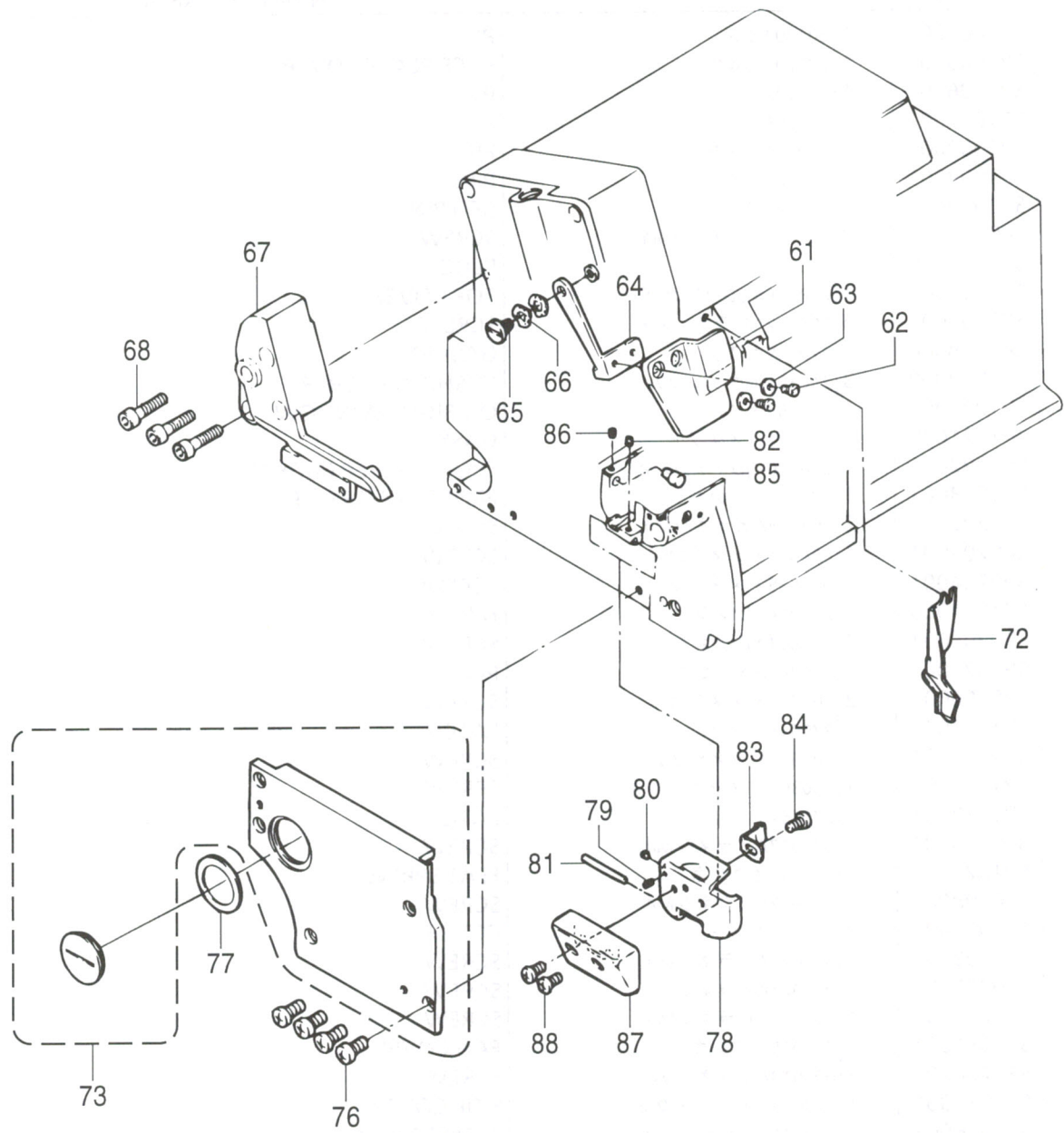

< K11-52 以外 / EXCEPT FOR K11-52 >

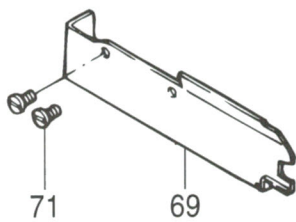

< K11-52 >

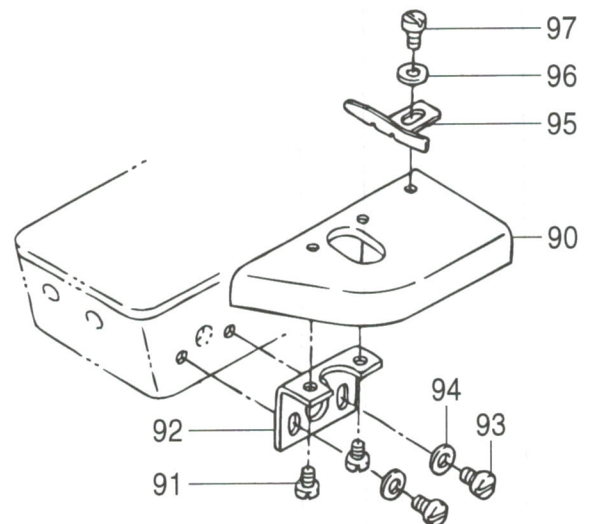

A. 主体関係 / Machine body / Maschinengehäuse / Corps de la machine / Cuerpo de la máquina

REF.NO.	CODE	Q'TY	ヒンメイ	NAME OF PARTS	RM
61	SP1037000	1	270032アイガード	EYE GUARD	
62	SP0212001	2	007062ヒラネジM3	SCREW	
63	SP1038001	2	202875ザガネ	WASHER	
64	SP1039001	1	270034ブラケット	BRACKET	
65	SP0213001	1	007066ダンネジM4	SCREW	
66	SP1040001	2	210307ナミザガネ	WASHER	
67	SP1041001	1	270068ブラケット	BRACKET	
68	SP0214001	3	004511アナボルトM6	BOLT	
72	SP1043000	1	270179カバー	COVER	
73	SP1044001	1	270166-QDカバークミ	SIDE COVER ASSEMBLY	
76	SP0200001	4	007019AヒラネジM4	SCREW	
77	SP1047000	1	270175ガスケット	GASKET	
78	SP1048001	1	213062Aヨコフタ	CAP	
79	SP0216001	1	004596トメネジM3	SCREW	
80	SP0217001	1	004554トメネジM3	SCREW	
81	SP1049001	1	306920ヘイコウピン	PIN	
82	SP0217001	1	004554トメネジM3	SCREW	
83	SP1050001	1	213063イタバネ	FLAT SPRING	
84	SP0218001	1	007196ヒラネジM4	SCREW	
85	SP1051001	1	213273ストツバジク	LATCH	
86	SP0217001	1	004554トメネジM3	SCREW	
87	SP1052001	1	213094-91カバー	COVER	
88	SP0208001	2	007017AヒラネジM4	SCREW	
69	SP1042001	1	<K11-52以外> 270167ヌノアンナイ	<EXCEPT FOR K11-52> FABRIC GUARD	
71	SP0215001	2	007355ヒラネジM4.5	SCREW	
90	SP1060001	1	<K11-52> 305293サブプレート	<K11-52> AUXILIARY PLATE	
91	SP0338001	2	007190ヒラネジM3	SCREW	
92	SP1061001	1	305014ブラケット	BRACKET	
93	SP0242001	2	007008ヒラネジM3	SCREW	
94	SP1038001	2	202875ザガネ	WASHER	
95	SP1063001	1	213602アンナイ	GUIDE	
96	SP0338001	1	007190ヒラネジM3	SCREW	
97	SP1038001	1	202875ザガネ	WASHER	

B. 駆動軸関係 / Driving shaft mechanism / Kurbelwelle / Mécanisme de vilebrequin / Mecanismo del cigüeñal

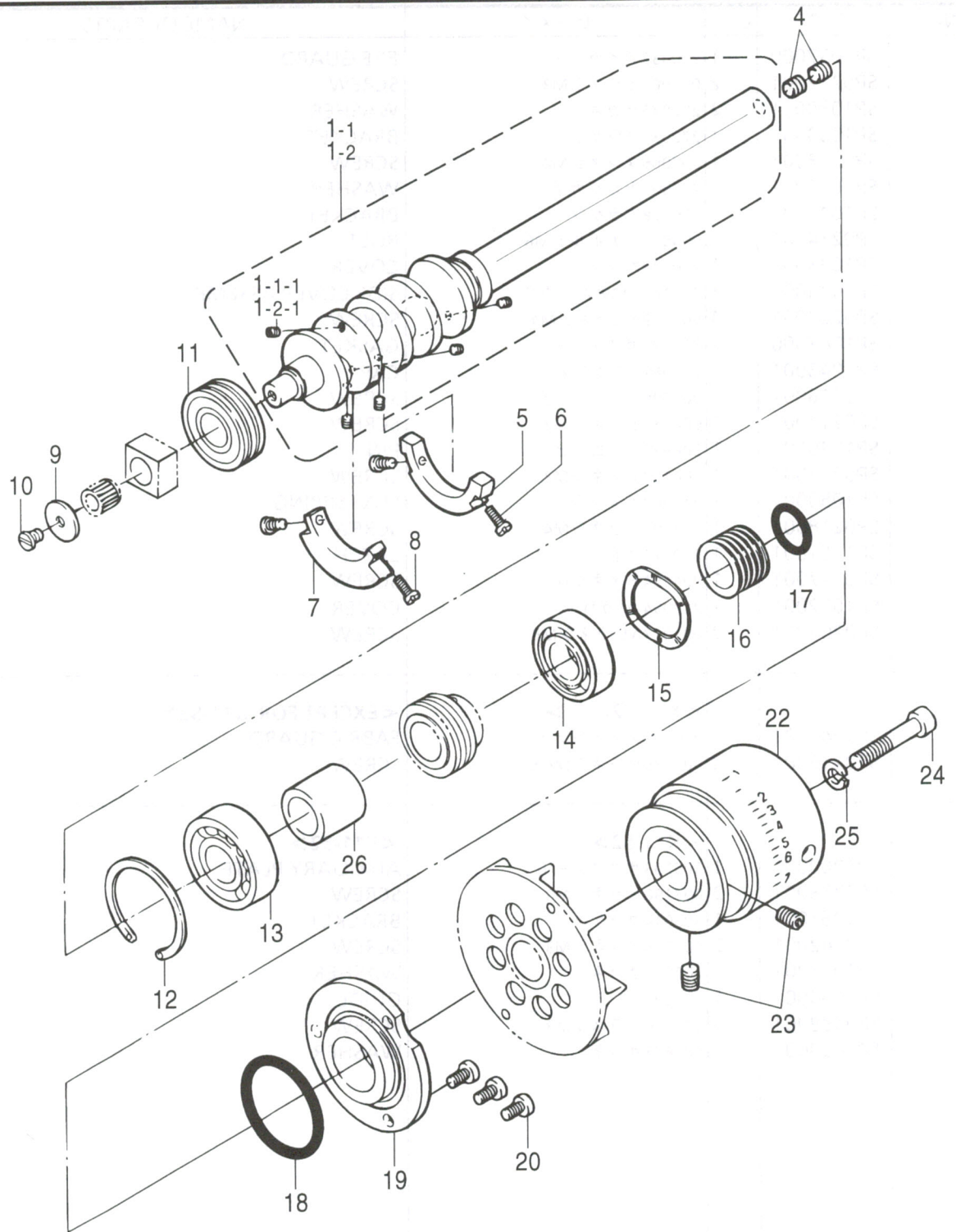

< K11-52 以外 / EXCEPT FOR K11-52 >

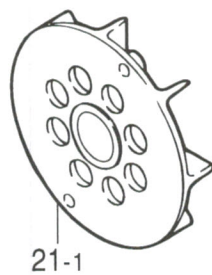

21-1

< K11-52 >

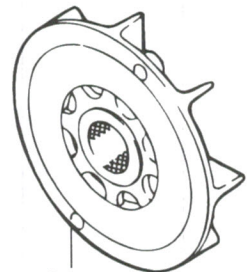

21-2

B. 駆動軸関係 / Driving shaft mechanism / Kurbelwelle / Mécanisme de vilebrequin / Mecanismo del cigüeñal

REF.NO.	CODE	Q'TY	ヒンメイ	NAME OF PARTS	RM
4	SP0220001	2	004522トメネジM6	SCREW	
5	SP1102001	1	270502バランスウエイト	BALANCE WEIGHT	
6	SP0221001	2	007011ヒラネジM3	SCREW	
7	SP1103001	1	270524バランスウエイト	BALANCE WEIGHT	
8	SP0221001	2	007011ヒラネジM3	SCREW	
9	SP1104001	1	240503ザガネ	WASHER	
10	SP0222001	1	007143ヒラネジM4	SCREW	
11	SP1105001	1	240330ベアリング	BALL BEARING	
12	SP1106001	1	240335トメワ	RING	
13	SP1107001	1	212987ベアリング	BALL BEARING	
14	SP1108001	1	211526ベアリング	BALL BEARING	
15	SP1109001	1	240306ナミザガネ	WASHER	
16	SP1110001	1	210056アブラキリ	OIL SEAL	
17	SP1111000	1	210057オーリング	O RING	
18	SP1112000	1	240340オーリング	O RING	
19	SP1113000	1	211528ハウジング	BALL BEARING RETAINER	
20	SP0209001	3	007020AヒラネジM4	SCREW	
22	SP1115001	1	270504-UDプーリ	MACHINE PULLEY	
23	SP0223001	2	004541トメネジM6	SCREW	
24	SP0224001	1	004523アナボルトM6	BOLT	
25	SP1116001	1	204293バネザガネ	SPRING WASHER	
26	SP1117001	1	270523スベーサ	SPACER	
1-1 1-1-1	SP1100001 SP0219001	1 5	<K11-02,12,52, K21-03,92> 270522Aクランクジク 007151トメネジM3.5	<K11-02,12,52, K21-03,92> CRANK SHAFT SCREW	
1-2 1-2-1	SP1101001 SP0219001	1 5	<K11-04, K21-04> 270522Bクランクジク 007151トメネジM3.5	<K11-04, K21-04> CRANK SHAFT SCREW	
21-1	SP1114001	1	<K11-52以外> 270505ファンクミ	<EXCEPT FOR K11-52> FAN COMPLETE	
21-2	SP1118001	1	<K11-52> 305276-91ファンクミ	<K11-52> FAN COMPLETE	

C . 針棒關係 / Needle bar mechanism / Nadelstangenvorrichtung / Mécanisme de la barre à aiguille / Mecanismo de la barra de aguja

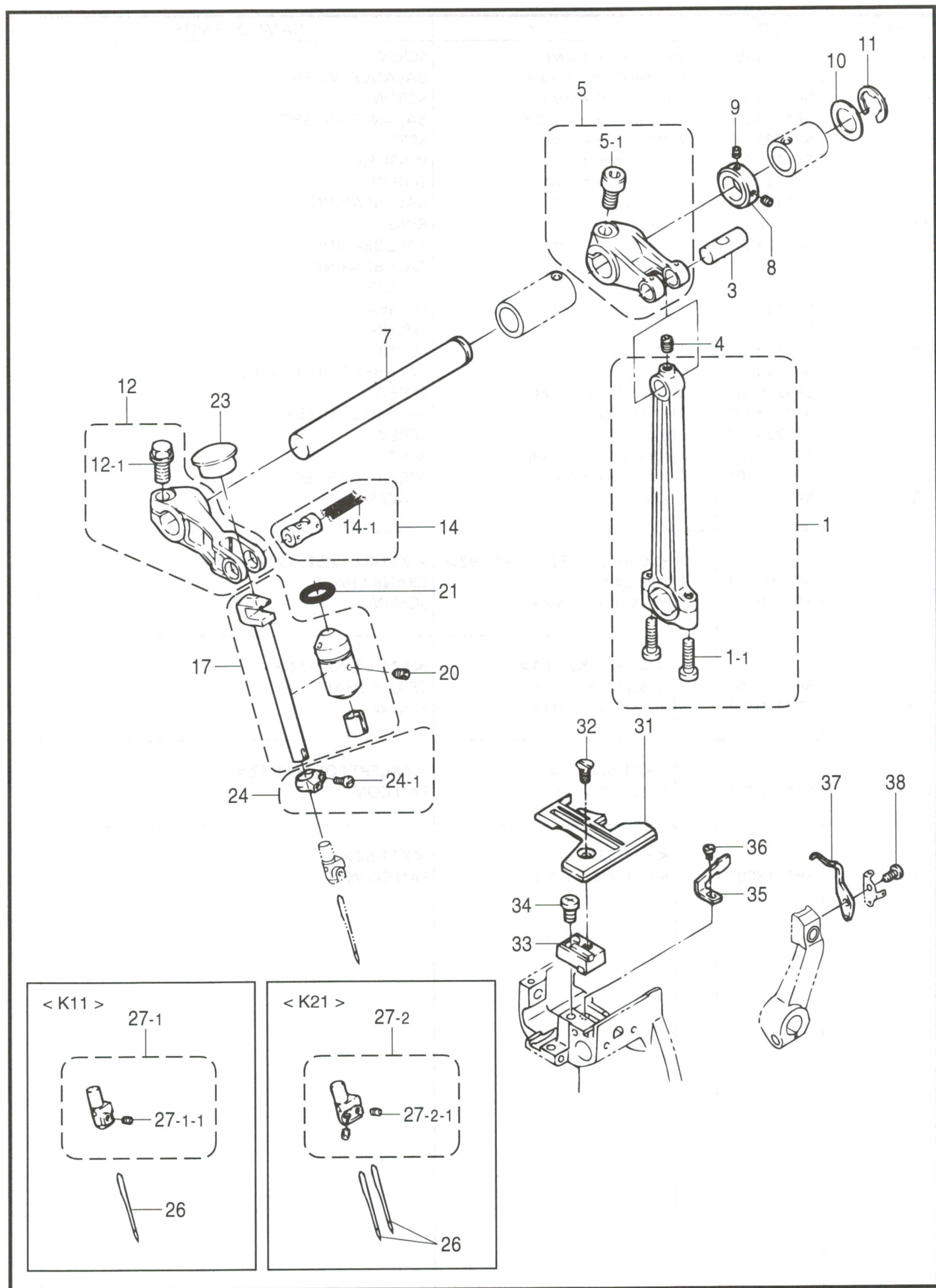

C. 針棒関係 / Needle bar mechanism / Nadelstangenvorrichtung / Mécanisme de la barre à
aiguille / Mecanismo de la barra de aguja

REF.NO.	CODE	Q'TY	ヒンメイ	NAME OF PARTS	RM
1	SP1130001	1	271000-92ロツド	CONNECTION	
1-1	SPO225001	2	007023AヒラネジM4	SCREW	
3	SP1132001	1	271001ピン	PIN	
4	SPO226001	1	004538トメネジM4	SCREW	
5	SP1133001	1	271002-92クランク	CRANK	
5-1	SPO227001	1	004533アナボルトM6	BOLT	
7	SP1134001	1	271003Dジク	SHAFT	
8	SP1135001	1	240292セットカラー	COLLAR	
9	SPO217001	2	004554トメネジM3	SCREW	
10	SP1136000	1	208235ザガネ	WASHER	
11	SP1137001	1	202577トメワ	RING	
12	SP1138001	1	271004-92レバー	LEVER	
12-1	SPO228001	1	007150ボルトM6	BOLT	
14	SP1140001	1	271022A91ジククミ	SHAFT ASSEMBLY	
14-1	SP1142000	2	202177クミヒモ	OIL WICK	
17	SP1143001	1	271005B91Yハリボウ	BUSHING ASSEMBLY	
20	SPO229001	1	004546トメネジM4	SCREW	
21	SP1146000	1	201022オーリング	O RING	
23	SP1016000	1	240310ゴムセン	PLUG	
24	SP1148001	1	271009-92リング	RING	
24-1	SPO230001	1	007035ヒラネジM3	SCREW	
31	※	1	ハリイタ	NEEDLE PLATE	
32	SPO231001	1	007170サラネジM4	SCREW	
33	SP1152001	1	213060A91ブラケット	BLACKET ASSEMBLY	
34	SPO200001	1	007019AヒラネジM4	SCREW	
35	SP1153001	1	213107ハリウケF	NEEDLE GUARD	
36	SPO232001	1	007031ヒラネジM2.5	SCREW	
37	SP1154001	1	277061イドウハリウケ	NEEDLE GUARD (REAR)	
38	SPO212001	1	007062ヒラネジM3	SCREW	
<hr/>					
26	※	1	<K11> ミシンハリDCX27	<K11> NEEDLE, DCX27	
27-1	SP1150001	1	179630-92ハリドメ	NEEDLE HOLDER	
27-1-1	SPO217001	1	004554トメネジM3	SCREW	
<hr/>					
26	※	2	<K21> ミシンハリDCX27	<K21> NEEDLE, DCX27	
27-2	SP1151001	1	277022-92ハリドメ	NEEDLE HOLDER	
27-2-1	SPO217001	2	004554トメネジM3	SCREW	

D. 針冷却関係 / Needle cooler / Nedelkühlungsvorrichtung / Mécanisme du refroidisseur
d'aiguille / Mecanismo del enfriador de aguja

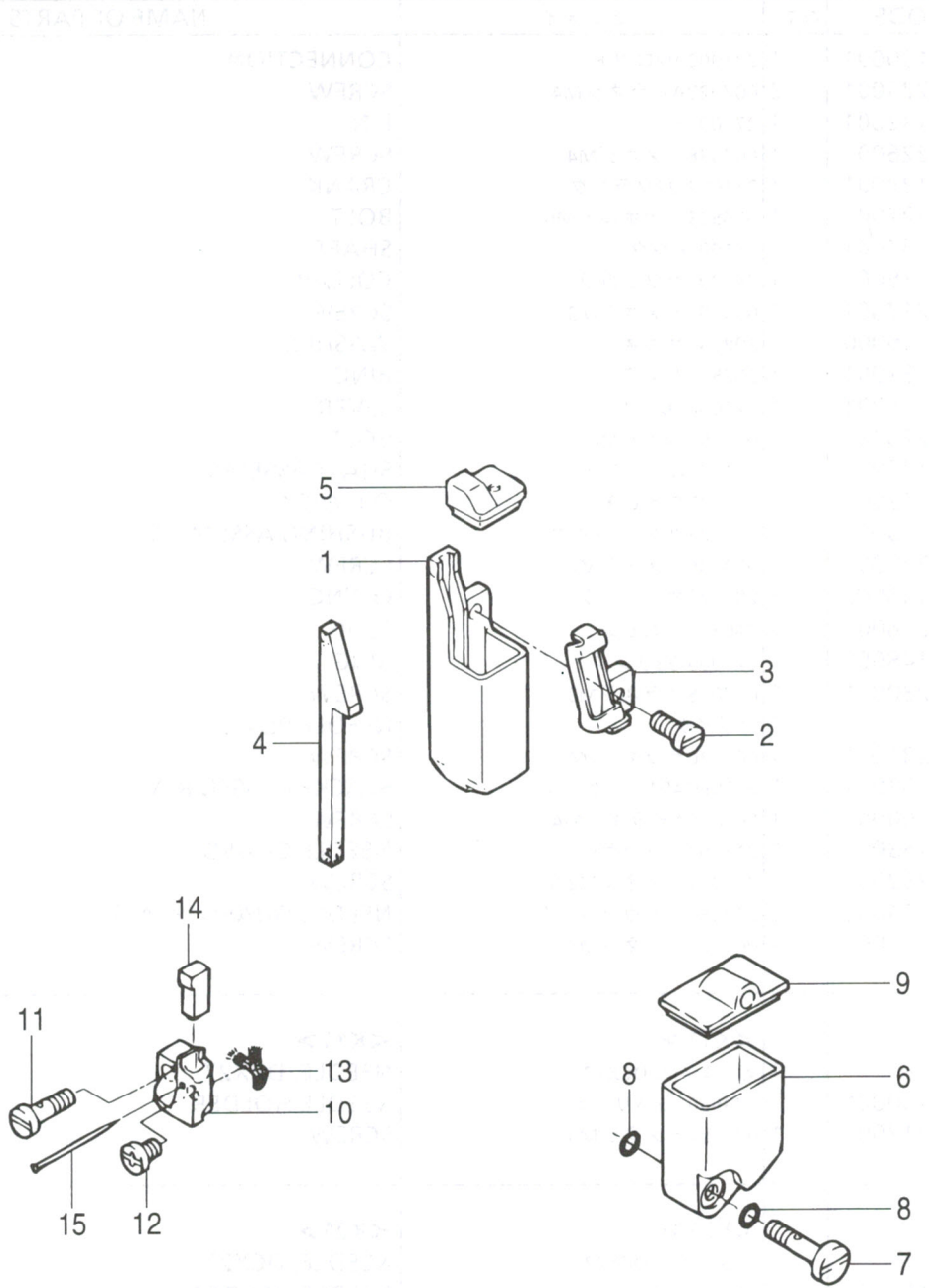

D. 針冷却関係 / Needle cooler / Nadelkühlungsvorrichtung / Mécanisme du refroidisseur
d'aiguille / Mecanismo del enfriador de aguja

REF.NO.	CODE	Q'TY	ヒンメイ	NAME OF PARTS	RM
1	SP1440001	1	275500シリコンタンクU	SILICONE OIL RESERVOIR	
2	SP0274001	1	007020ヒラネジM4	SCREW	
3	SP1441001	1	275502イトアンナイ	THREAD GUIDE	
4	SP1442000	1	275503フェルト	FELT	
5	SP1443000	1	275501フタ	CAP	
6	SP1444001	1	275570シリコンタンクD	SILICONE OIL RESERVOIR	
7	SP1445000	1	275572ツギテネジ	SCREW	
8	SP1446000	2	208949オーリング	O RING	
9	SP1447000	1	275571フタ	CAP	
10	SP1448001	1	275576-91レイキヤクキ	NEEDLE COOLER	
11	SP1449000	1	275573ツギテネジ	SCREW	
12	SP0208001	1	007017AヒラネジM4	SCREW	
13	SP1450000	1	202174クミヒモ	OIL WICK	
14	SP1451000	1	213090フェルト	OIL FELT	
15	SP1452001	1	210766トメピン	PIN	

E . 押工関係 / Presser foot mechanism / Stoffdrückerfuß / Mécanisme de pied presseur / Mecanismo de la prensa tela

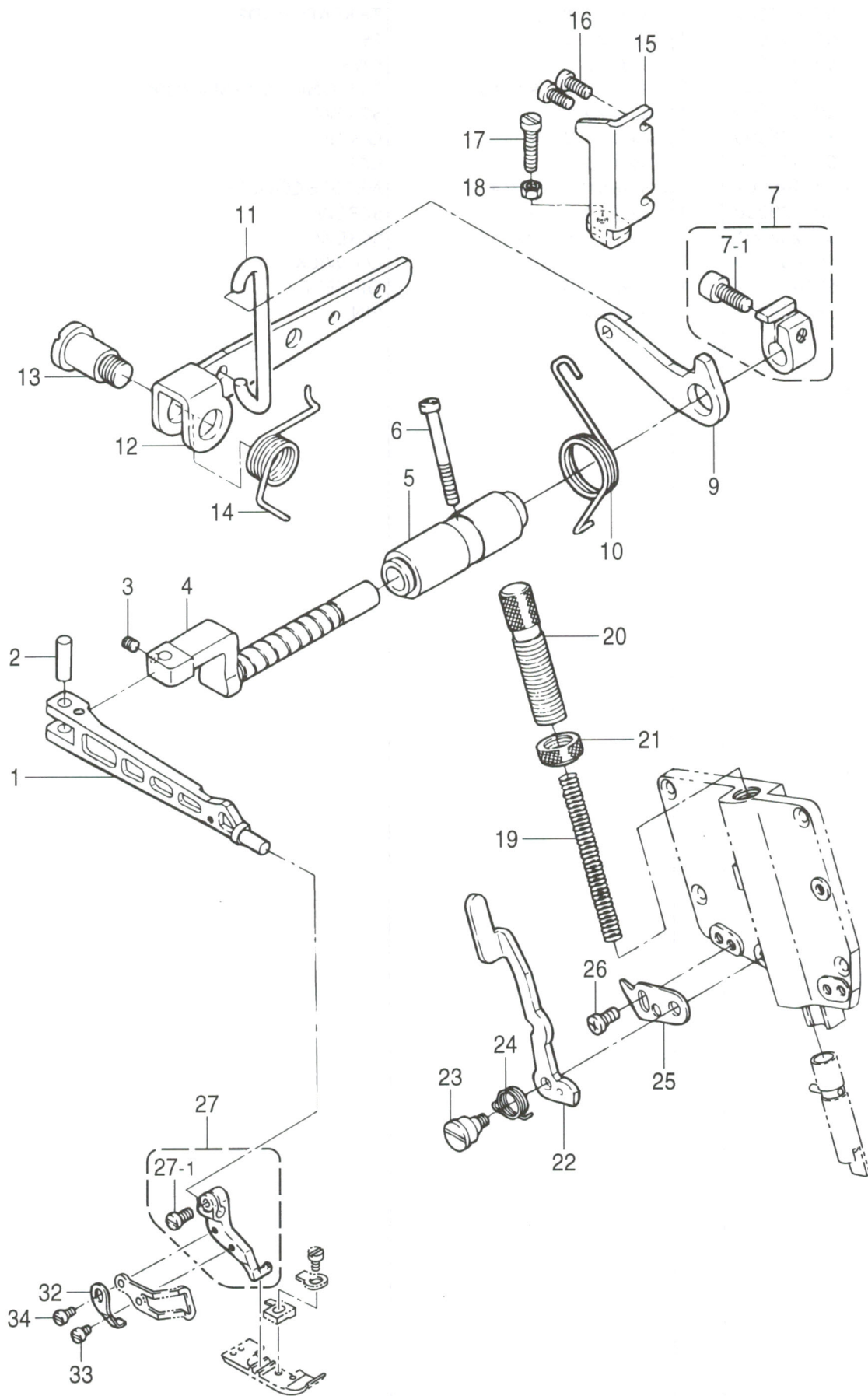

E. 押工関係 / Presser foot mechanism / Stoffdrückerfuß / Mécanisme de pied presseur /
Mecanismo de la prensa tela

REF.NO.	CODE	Q'TY	ヒンメイ	NAME OF PARTS	RM
1	SP1180001	1	274000-Bオサエウデ	PRESSER ARM	
2	SP1181001	1	208549ヘイコウピン	PIN	
3	SP0233001	1	004594トメネジM4	SCREW	
4	SP1182001	1	274001オサエウデジク	SHAFT	
5	SP1183000	1	274002ブツシュ	BUSHING	
6	SP0234001	1	007105ヒラネジM4	SCREW	
7	SP1184001	1	274003-92セットカラー	COLLAR	
7-1	SP0235001	1	004534アナボルトM6	BOLT	
9	SP1185001	1	274004レバー	LEVER	
10	SP1186001	1	274005Aネジリバネ	SPRING	
11	SP1187001	1	274006リンク	LINK	
12	SP1188001	1	274007レバー	LEVER	
13	SP0236001	1	007060ダンネジM10	SCREW	
14	SP1189001	1	274008ネジリバネ	SPRING	
15	SP1190001	1	274009ストツバ	STOPPER	
16	SP0209001	2	007020AヒラネジM4	SCREW	
17	SP0237001	1	007175ヒラネジM5	SCREW	
18	SP0238001	1	004805ナツトM5	NUT	
19	SP1191001	1	208773アツシユクバネ	SPRING	
20	SP1192001	1	274014Aチヨウセツネジ	ADJUSTING SCREW	
21	SP1193001	1	274015ナツト	NUT	
22	SP1201001	1	274016レバー	LEVER	
23	SP0239001	1	007171ダンネジM4	SCREW	
24	SP1194001	1	274017ネジリバネ	SPRING	
25	SP1195001	1	274010ストツバ	STOPPER	
26	SP0200001	1	007019AヒラネジM4	SCREW	
27	SP1196001	1	274018-92Bホルダ	HOLDER	
27-1	SP0240001	1	007013ヒラネジM3.5	SCREW	
32	SP1200001	1	274020ストツバ	STOPPER	
33	SP0242001	1	007008ヒラネジM3	SCREW	
34	SP0207001	1	007009ヒラネジM3	SCREW	

< K11-02 , -04 , K21-03 , -04 >

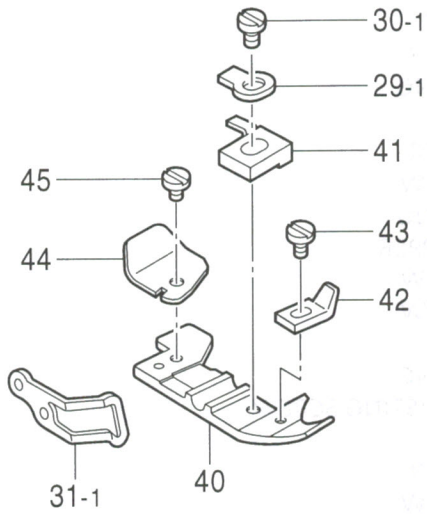

< K11-12 , K21-92 >

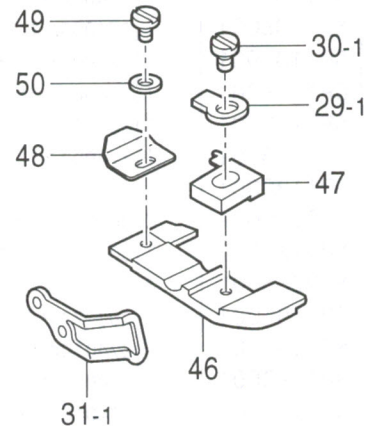

< K11-52 >

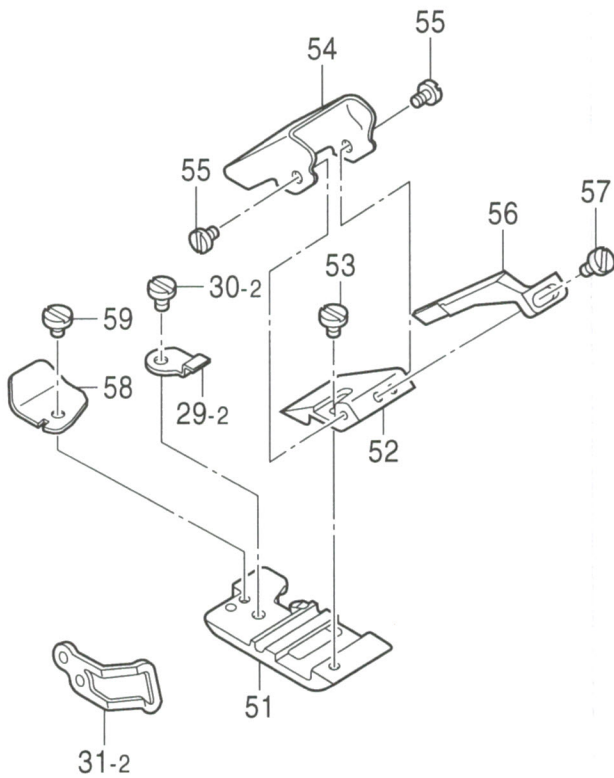

< K11-52用オプションパーツ
 / OPTION PARTS FOR K11-52 >
 ゴムテープ幅 12mm~25mm
 / Elastic tape width 12mm-25mm

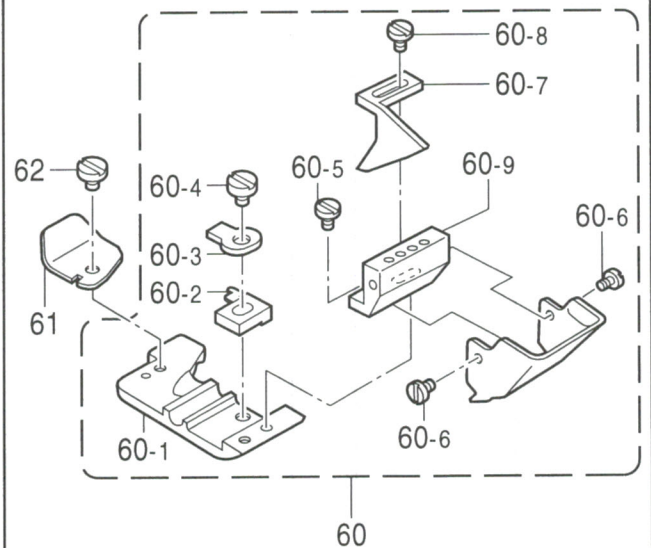

E. 押工関係 / Presser foot mechanism / Stoffdrückerfuß / Mécanisme de pied presseur / Mecanismo de la prensa tela

REF.NO.	CODE	Q'TY	ヒンメイ	NAME OF PARTS	RM
29-1	SP1198001	1	<K11-02,04,K21-03,04> 274019イタバネ	<K11-02,04,K21-03,04> SPRING	
30-1	SP0241001	1	005089ヒラネジ3.18	SCREW	
31-1	SP1199001	1	274033AフィンガーG	FINGER GUARD	
40	SP1210001	1	211987Cオサエ	PRESSER FOOT	
41	※	1	オサエツメ	PRESSER FOOT FINGER	
42	SP1213001	1	211557ホジヨオサエ	FABRIC GUARD	
43	SP0243001	1	001333ヒラネジ2.38	SCREW	
44	SP1214001	1	211600オサエホジヨイタ	UNCURLER	
45	SP0244001	1	005030ヒラネジ2.38	SCREW	
<hr/>					
29-1	SP1198001	1	<K11-12, K21-92> 274019イタバネ	<K11-12, K21-92> SPRING	
30-1	SP0241001	1	005089ヒラネジ3.18	SCREW	
31-1	SP1199001	1	274033AフィンガーG	FINGER GUARD	
46	SP1215001	1	201152Eオサエ	PRESSER FOOT	
47	※	1	オサエツメ	PRESSER FOOT FINGER	
48	SP1218001	1	210584オサエホジヨイタ	UNCURLER	
49	SP0244001	1	005030ヒラネジ2.38	SCREW	
50	SP1219001	1	210585ザガネ	WASHER	
<hr/>					
29-2	SP1225001	1	<K11-52> 274119イタバネ	<K11-52> FLAT SPRING	
30-2	SP0299001	1	005299ヒラネジ3.18	SCREW	
31-2	SP1226001	1	274025AフィンガーG	FINGER GUARD	
51	SP1220001	1	277180オサエ	PRESSER FOOT	
52	SP1222001	1	274121ブラケット	BLACKET	
53	SP0245001	1	007078ヒラネジM2.5	SCREW	
54	SP1223000	1	274122ガイドA	GUIDE PLATE ASSEMBLY	
55	SP0246001	2	005615ヒラネジ2.38	SCREW	
56	SP1224001	1	274123ガイドB	GUIDE	
57	SP0247001	1	002922ヒラネジ2.38	SCREW	
58	SP1214001	1	211600オサエホジヨイタ	UNCURLER	
59	SP0244001	1	005030ヒラネジ2.38	SCREW	
<hr/>					
60	SP1228001	1	<K11-52用オプション> 277178A91オサエクミ	<OPTION PARTS FOR K11-52> PRESSER FOOT ASSY	
60-1	SP1229001	1	213672オサエ	PRESSER FOOT	
60-2	SP1230001	1	210371Bツメ	STITCH TONGUE	
60-3	SP1198001	1	274019イタバネ	SPRING	
60-4	SP0241001	1	005089ヒラネジ3.18	SCREW	
60-5	SP0232001	2	007031ヒラネジM2.5	SCREW	
60-6	SP0246001	2	005615ヒラネジ2.38	SCREW	
60-7	SP1233001	1	213678AガイドB	GUIDE B	
60-8	SP0247001	2	002922ヒラネジ2.38	SCREW	
60-9	SP1231001	1	277179Aブラケット	BLACKET	
61	SP1214001	1	211600オサエホジヨイタ	UNCURLER	
62	SP0244001	1	005030ヒラネジ2.38	SCREW	

F. 送り関係 / Feed mechanism / Transportvorrichtung / Mécanisme de l'entraînement / Mecanismo de la alimentación

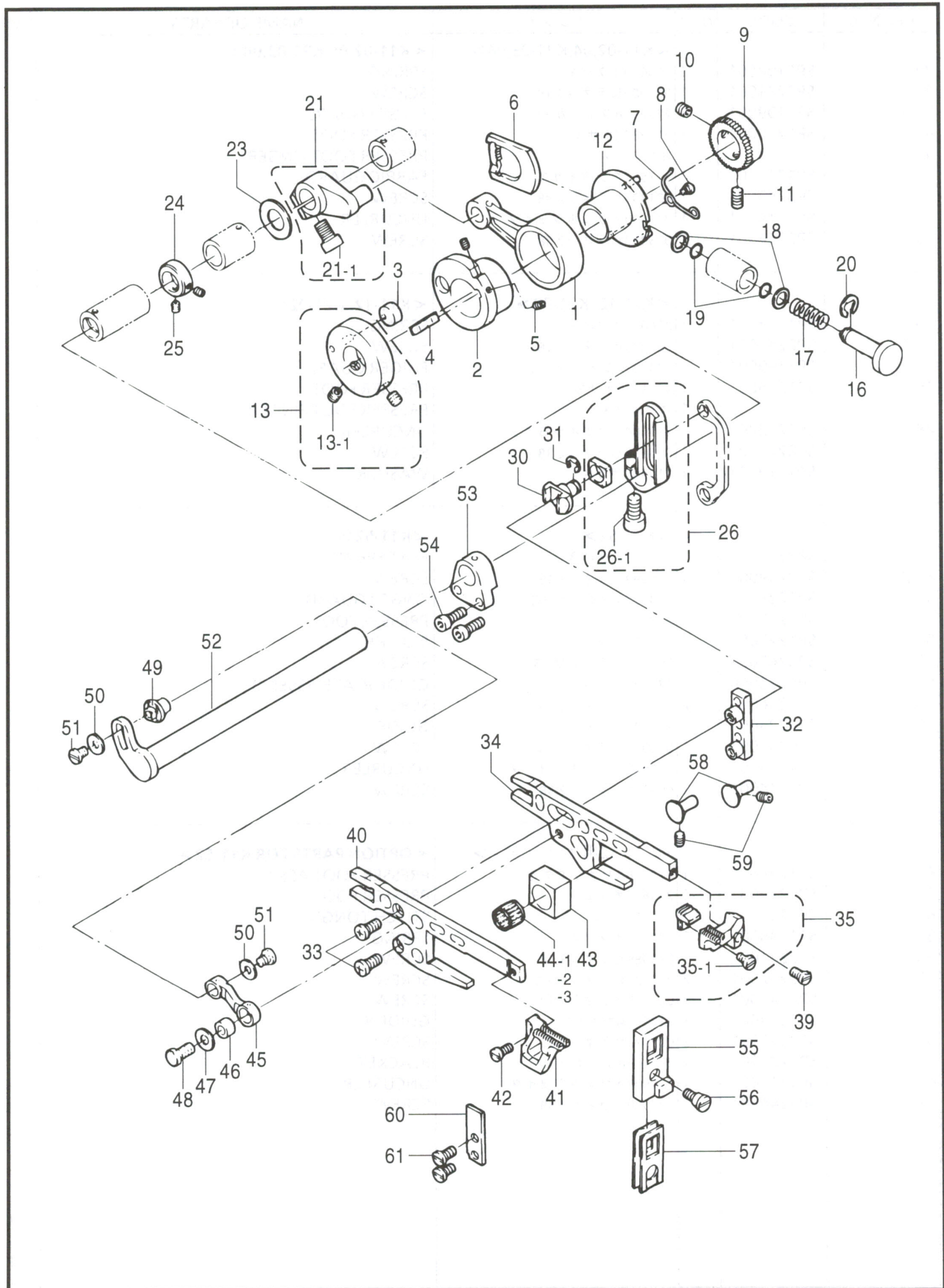

F. 送り関係 / Feed mechanism / Transportvorrichtung / Mécanisme de l'entraînement / Mecanismo de la alimentación

REF.NO.	CODE	Q'TY	ヒンメイ	NAME OF PARTS	RM
1	SP1250001	1	272602ロツド	ROD	
2	SP1251001	1	272596ヘンシンリン	ECCENTRIC	
3	SP1252001	1	210129アンナイ	GUIDE	
4	SP1253001	1	210130Aイタバネ	FLAT SPRING	
5	SP0204001	2	004535トメネジM3	SCREW	
6	SP1254001	1	272599ラチエツトイタ	RACHET	
7	SP1255001	1	272613ネジリバネ	SPRING	
8	SP0248001	1	007038ダンネジM2	SCREW	
9	SP1256001	1	272600ラチエツト	RACHET	
10	SP0249001	1	004514トメネジM5	SCREW	
11	SP0250001	1	004572トメネジM5	SCREW	
12	SP1257001	1	272597-91ヘンシンリン	ECCENTRIC	
13	SP1258001	1	272595-91タイクミ	REGULATOR	
13-1	SP0249001	2	004514トメネジM5	SCREW	
16	SP1260001	1	272610ブツシユボタン	PUSH BUTTON	
17	SP1261001	1	240517アツシユクバネ	SPRING	
18	SP1262001	2	240484ザガネ	WASHER	
19	SP1263000	2	200020オーリング	O RING	
20	SP1264001	1	202522トメワ	RING	
21	SP1265001	1	272603-92クランク	CRANK	
21-1	SP0227001	1	004533アナボルトM6	BOLT	
23	SP1136000	1	208235ザガネ	WASHER	
24	SP1135001	1	240292セツトカラー	COLLAR	
25	SP0217001	2	004554トメネジM3	SCREW	
26	SP1268001	1	272581-91ウデクミ	CRANK ASSEMBLY	
26-1	SP0227001	1	004533アナボルトM6	BOLT	
30	SP1271001	1	272583スライダ	SLIDER	
31	SP1272001	1	201629トメワ	RING	
32	SP1273001	1	272584アンナイ	GUIDE	
33	SP0209001	2	007020AヒラネジM4	SCREW	
34	SP1274001	1	272580シユオクリダイ	MAIN FEED BAR	
35	※	1	シユF.D	MAIN FEED DOG	
35-1	SP0251001	1	007010ヒラネジM3	SCREW	
39	SP0240001	1	007013ヒラネジM3.5	SCREW	
40	SP1275001	1	272585サトウオクリダイ	DIFFERENTIAL FEED DOG BAR	
41	※	1	サドウF	DIFFERENTIAL FEED DOG	
42	SP0240001	1	007013ヒラネジM3.5	SCREW	
43	SP1288001	1	272605カクゴマ	BLOCK	
44-1	SP1276001	1	240454-1ベアリング	NEEDLE BEARING	
44-2	SP1276002	1	240454-2ベアリング	NEEDLE BEARING	
44-3	SP1276003	1	240454-3ベアリング	NEEDLE BEARING	
45	SP1277001	1	272579リンク	LINK	
46	SP1278001	1	272609ブツシユ	BUSHING	
47	SP1279001	1	240504ザガネ	WASHER	
48	SP0252001	1	007291ボルトM5	SCREW	
49	SP1280001	1	272604ダンツキピン	PIN	
50	SP1281001	2	240505ザガネ	WASHER	
51	SP0222001	2	007143ヒラネジM4	SCREW	
52	SP1282001	1	272578クランクジク	CRANK SHAFT	
53	SP1283000	1	272607ジクウケ	BLOCK	
54	SP0253001	2	004528アナボルトM4	BOLT	
55	SP1284000	1	272611アンナイ	GUIDE	
56	SP0260001	1	007292ダンネジM4	SCREW	
57	SP1285000	2	272612アブラキリ	OIL SEAL	
58	SP1286001	2	272592アンナイR	GUIDE	
59	SP0226001	2	004538トメネジM4	SCREW	
60	SP1287001	1	272593アンナイL	GUIDE	
61	SP0254001	2	007082ヒラネジM4	SCREW	

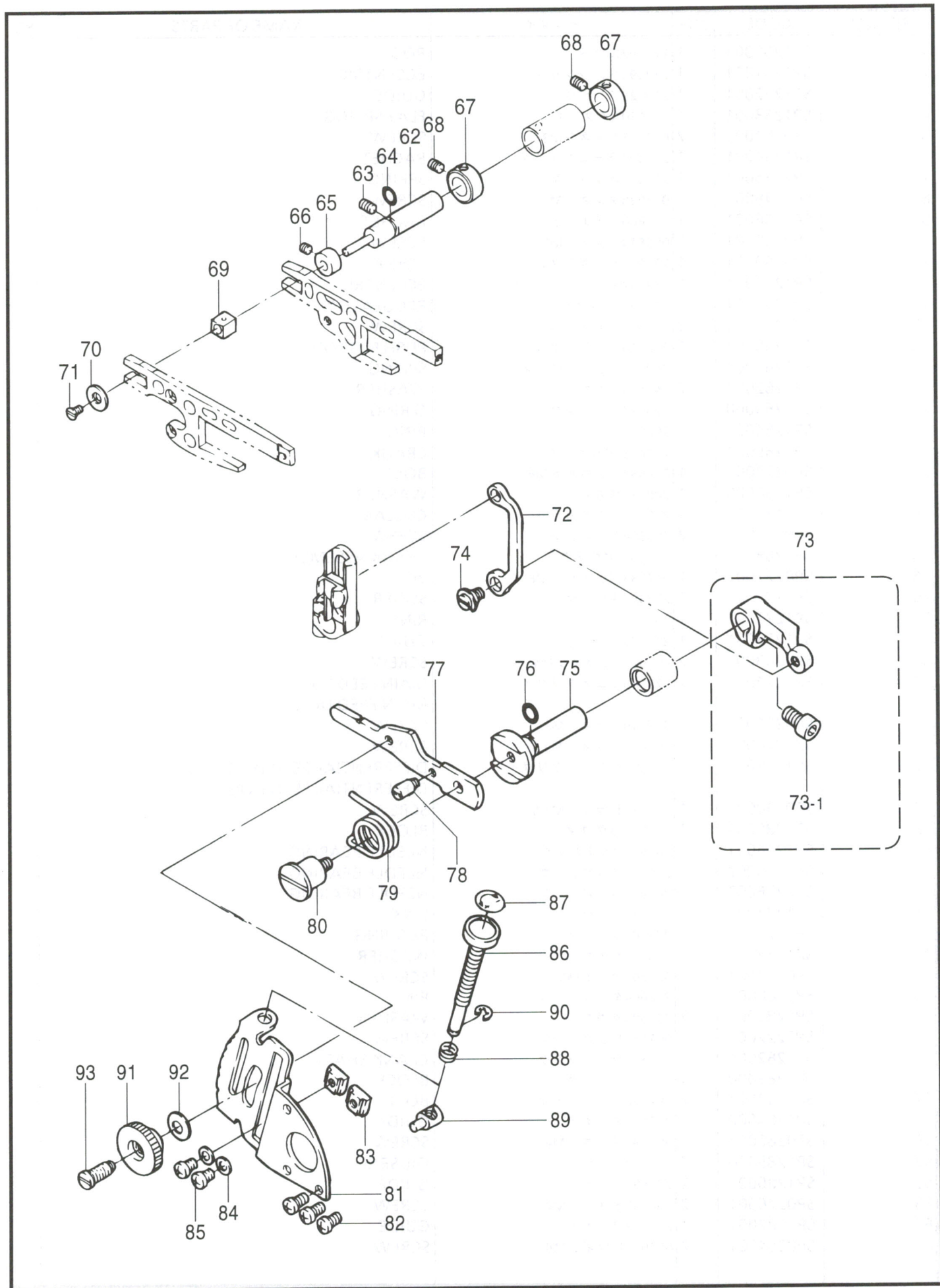

F. 送り関係 / Feed mechanism / Transportvorrichtung / Mécanisme de l'entraînement /
Mecanismo de la alimentación

REF.NO.	CODE	Q'TY	ヒンメイ	NAME OF PARTS	RM
62	SP1289001	1	272587カクゴマジク	SLIDE BLOCK SHAFT BUSH	
63	SP0499001	1	004584トメネジM4	SCREW	
64	SP1290000	1	204185オーリング	O RING	
65	SP1291001	1	240303セットカラー	COLLAR	
66	SP0206001	1	004543トメネジM4	SCREW	
67	SP1292001	2	240404セットカラー	COLLAR	
68	SP0226001	2	004538トメネジM4	SCREW	
69	SP1293001	1	272526カクゴマ	BLOCK	
70	SP1294001	1	240055ザガネ	WASHER	
71	SP0255001	1	007041サラネジM3	SCREW	
72	SP1295001	1	272588リンク	LINK	
73	SP1296001	1	272589-92レバー	LEVER	
73-1	SP0227001	1	004533アナボルトM6	BOLT	
74	SP0256001	1	007058ダンネジM5	SCREW	
75	SP1297001	1	272590ジク	SHAFT	
76	SP1290000	1	204185オーリング	O RING	
77	SP1298001	1	272591レバー	LEVER	
78	SP0257001	1	007139ピンネジM4	SCREW	
79	SP1299001	1	272614ネジリバネ	SPRING	
80	SP0258001	1	007161ピンネジM5	SCREW	
81	SP1300001	1	272586チヨウセツイタ	REGULATOR PLATE	
82	SP0200001	3	007019AヒラネジM4	SCREW	
83	SP1301001	2	252658ストツバ	STOPPER	
84	SP1302001	2	303448ザガネ	WASHER	
85	SP0202001	1	007018AヒラネジM4	SCREW	
86	SP1303001	1	272538Aチヨウセツボウ	ADJUSTING BAR	
87	SP1304001	1	240332シール	STICKER	
88	SP1305001	1	240559アツシユクバネ	SPRING	
89	SP1306001	1	272539Aダンツキピン	PIN	
90	SP1307001	1	200555トメワ	RING	
91	SP1308001	1	252069ツマミナツト	NUT	
92	SP1309001	1	211301バネザガネ	SPRING WASHER	
93	SP0259001	1	007059ダンネシM4.5	SCREW	

G. 上メス・下メス関係 / Knife mechanism / Messer / Mécanisme du couteau / Mecanismo de la cuchilla

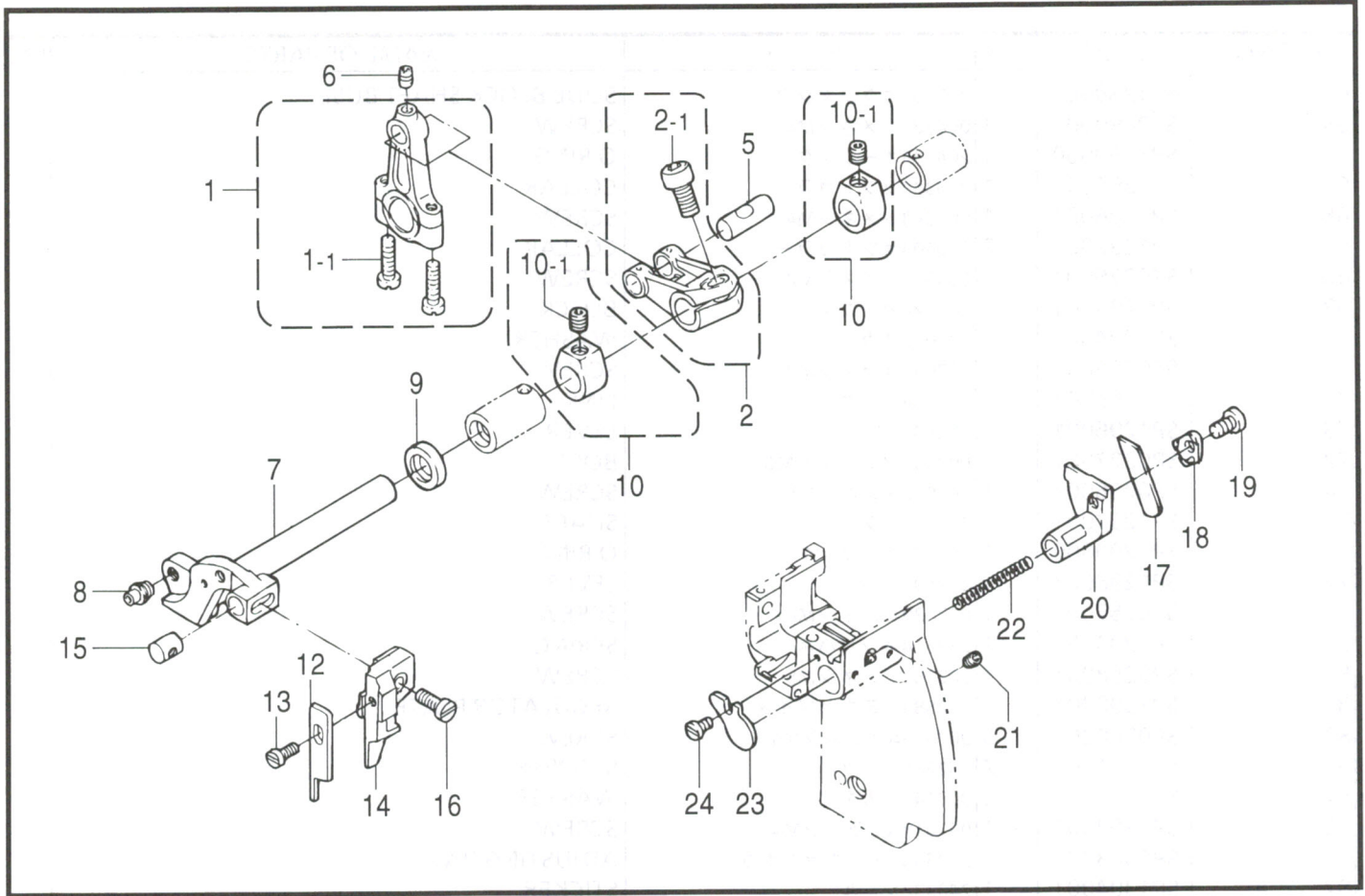

185-K11-222

H. 下ルーパー関係 / Under looper mechanism / Unterer Greifer / Mécanisme du boucleur inférieur / Mecanismo del presilladora inferior

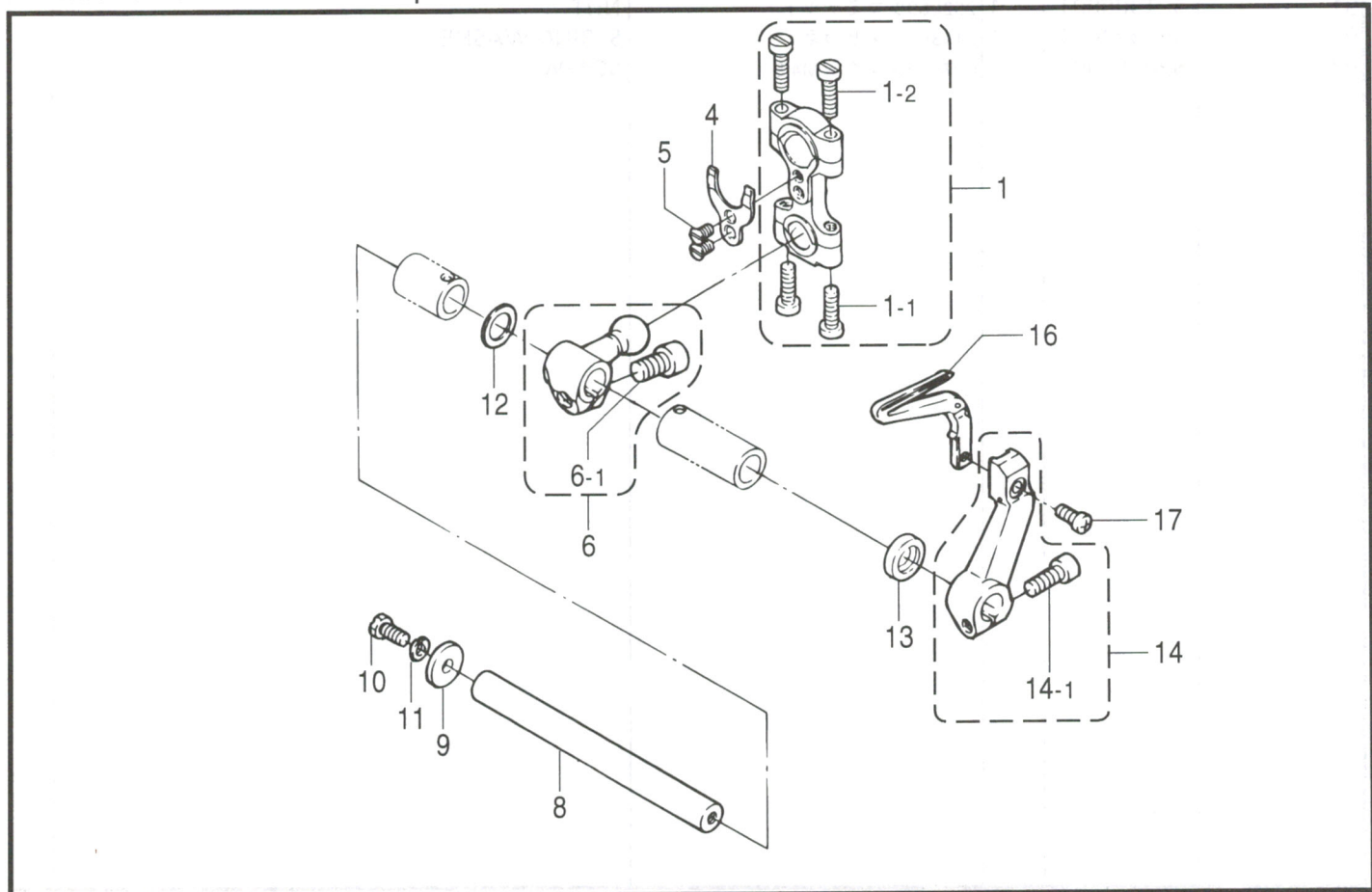

185-K11-308

G. 上メス・下メス関係 / Knife mechanism / Messer / Mécanisme du couteau / Mecanismo de la cuchilla

REF.NO.	CODE	Q'TY	ヒンメイ	NAME OF PARTS	RM
1	SP1350001	1	273000-92ロツド	CONNECTION	
1-1	SP0225001	2	007023AヒラネジM4	SCREW	
2	SP1351001	1	273001-92クランク	CRANK	
2-1	SP0227001	1	004533アナボルトM6	BOLT	
5	SP1132001	1	271001ピン	PIN	
6	SP0226001	1	004538トメネジM4	SCREW	
7	SP1352001	1	273004Aウワメスジク	UPPER KNIFE LEVER	
8	SP1353001	1	308036ピンネジ	SCREW	
9	SP1354000	1	204052Aオイルシール	OIL SEAL	
10	SP1355001	2	240235-92セツトカラー	COLLAR	
10-1	SP0261001	2	004547トメネジM6	SCREW	
12	SP1362001	1	201121Aウワメス	UPPER KNIFE	
13	SP0240001	1	007013ヒラネジM3.5	SCREW	
14	SP1356001	1	179712-05メスUダキ	UPPER KNIFE CLAMP	
15	SP1357001	1	273006アンナイピン	PIN	
16	SP0262001	1	007021ヒラネジM4	SCREW	
17	※	1	シタメス	LOWER KNIFE	
18	SP1358001	1	213264-91メスDオサエ	CLAMP	
19	SP0263001	1	007019ヒラネジM4	SCREW	
20	SP1359001	1	273027メスDダイジク	LOWER KNIFE HOLDER	
21	SP0206001	1	004543トメネジM4	SCREW	
22	SP1360001	1	240518アツシユクバネ	SPRING	
23	SP1361001	1	213084フタ	CAP	
24	SP0251001	1	007010ヒラネジM3	SCREW	

185-K11-222

H. 下ルーパ関係 / Under looper mechanism / Unterer Greifer / Mécanisme du boucleur inférieur / Mecanismo del presilladora inferior

REF.NO.	CODE	Q'TY	ヒンメイ	NAME OF PARTS	RM
1	SP1380001	1	271500-92ロツド	CONNECTION	
1-1	SP0201001	2	007022AヒラネジM4	SCREW	
1-2	SP0225001	2	007023AヒラネジM4	SCREW	
4	SP1381001	1	271501フレドメ	GUIDE	
5	SP0255001	2	007041サラネジM3	SCREW	
6	SP1420001	1	272010-92クランク	CRANK	
6-1	SP0227001	1	004533アナボルトM6	BOLT	
8	SP1421001	1	271504Bジク	SHAFT	
9	SP1422001	1	240338ザガネ	WASHER	
10	SP0271001	1	007174ボルトM5	BOLT	
11	SP1423001	1	303067バネザガネ	SPRING WASHER	
12	SP1424000	1	240311ザガネ	WASHER	
13	SP1354000	1	204052Aオイルシール	OIL SEAL	
14	SP1426001	1	272011-91ダイクミ	LOWER LOOPER HOLDER ASSY	
14-1	SP0272001	1	004501アナボルトM5	BOLT	
16	※	1	シタルーパ	LOWER LOOPER	
17	SP0273001	1	007013AヒラネシM3.5	SCREW	

185-K11-308

J. 上ルーパ関係 / Over looper mechanism / Oberen Greifer / Mécanisme du boucleur supérieur / Mecanismo del presilladora

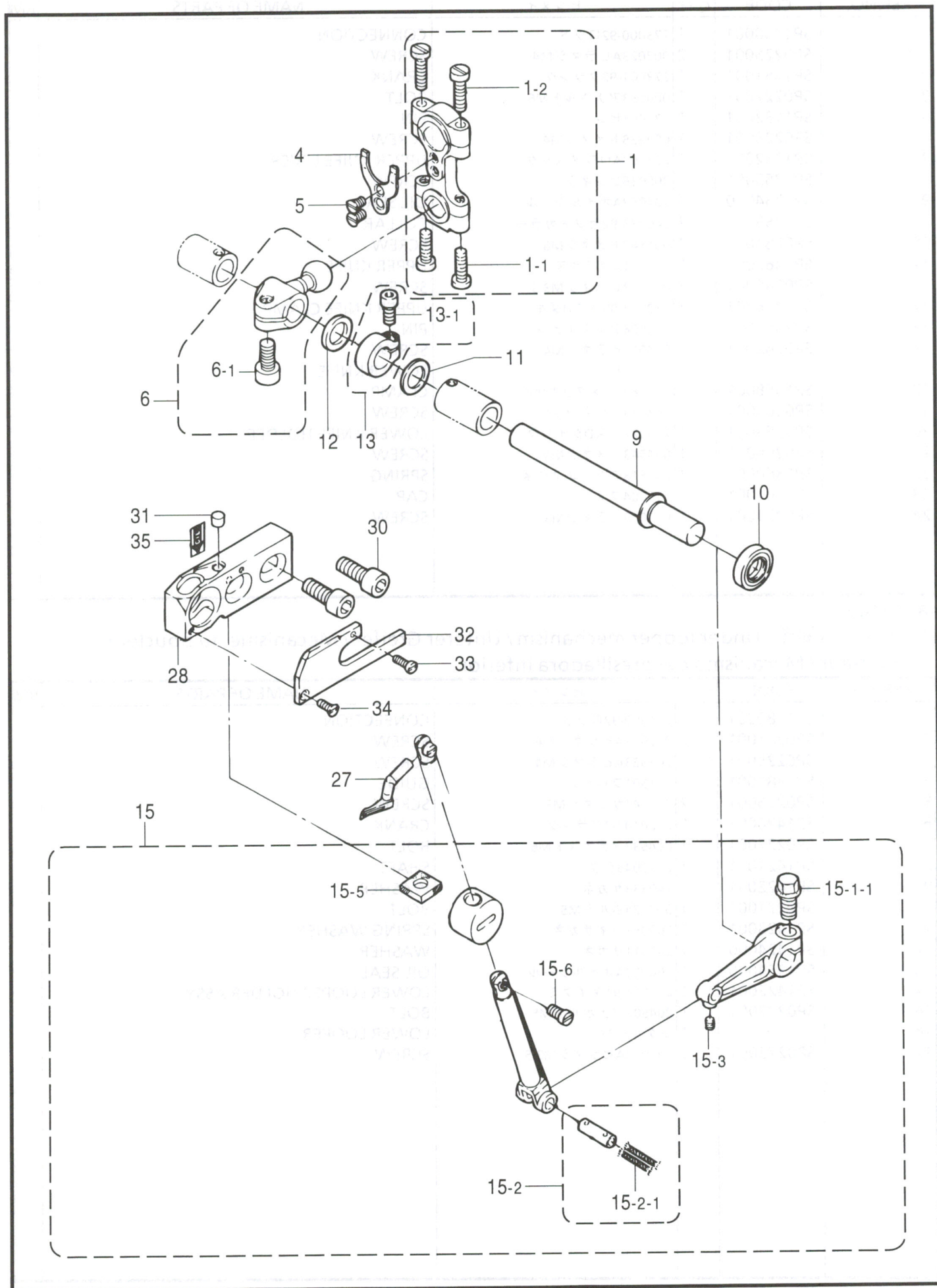

J. 上ルーパ関係 / Over looper mechanism / Oberen Greifer / Mécanisme du boucleur supérieur / Mecanismo del presilladora superior

REF.NO.	CODE	Q'TY	ヒンメイ	NAME OF PARTS	RM
1	SP1380001	1	271500-92口ツド	CONNNECTION	
1-1	SP0201001	2	007022AヒラネジM4	SCREW	
1-2	SP0225001	2	007023AヒラネジM4	SCREW	
4	SP1381001	1	271501フレドメ	GUIDE	
5	SP0255001	2	007041サラネジM3	SCREW	
9	SP1384001	1	271535ジク	SHAFT	
10	SP1385000	1	210586Aオイルシール	OIL SEAL	
13	SP1388001	1	240201-92カラー	COLLAR	
13-1	SP0264001	1	007110アナボルトM4	BOLT	
15	SP1389001	1	271538B91Yセット	UPPER LOOPER HOLDER ASSY	
15-1-1	SP0228001	1	007150ボルトM6	BOLT	
15-2	SP1391001	1	179136-01ピンクミ	PIN ASSY	
15-2-1	SP1393000	2	202176クミヒモ	OIL WICK	
15-3	SP0265001	1	004545トメネジM3	SCREW	
15-5	SP1397000	1	179130-05フェルト	OIL FELT	
15-6	SP0266001	1	007054ヒラネジM3.5	SCREW	
27	※	1	ウワルーバ	UPPER LOOPER	
30	SP0267001	2	004510アナボルトM6	BOLT	
31	SP1400001	1	271519フィルター	FILTER	
32	SP1401001	1	271534カバー	COVER	
33	SP0268001	1	007033ヒラネジM2.5	SCREW	
34	SP0269001	1	007039サラネジM2.5	SCREW	
35	SP0270001	1	008421オイルマーク	OIL MARK	

<K11-02,12>				<K11-02,12>	
6	SP1382001	1	271502-92クランク	CRANK	
6-1	SP0227001	1	004533アナボルトM6	BOLT	
11	SP1386001	1	240102ザガネ	WASHER	
12	SP1387001	1	240312ザガネ	WASHER	
28	SP1398001	1	271510Mドダイ	BASE	

<K11-04>				<K11-04>	
6	SP1383001	1	271503-92クランク	CRANK	
6-1	SP0227001	1	004533アナボルトM6	BOLT	
11	SP1386001	1	240102ザガネ	WASHER	
12	SP1387001	1	240312ザガネ	WASHER	
28	SP1399001	1	271510Nドダイ	BASE	

<K11-52>				<K11-52>	
6	SP1383001	1	271503-92クランク	CRANK	
6-1	SP0227001	1	004533アナボルトM6	BOLT	
11	SP1386001	1	240102ザガネ	WASHER	
12	SP1387001	1	240312ザガネ	WASHER	
28	SP1398001	1	271510Mドダイ	BASE	

<K21-03>				<K21-03>	
6	SP1383001	1	271503-92クランク	CRANK	
6-1	SP0227001	1	004533アナボルトM6	BOLT	
11	SP1386001	1	240102ザガネ	WASHER	
12	SP1387001	1	240312ザガネ	WASHER	
28	SP1398001	1	271510Mドダイ	BASE	

<K21-04>				<K21-04>	
6	SP1383001	1	271503-92クランク	CRANK	
6-1	SP0227001	1	004533アナボルトM6	BOLT	
11	SP1386001	1	240102ザガネ	WASHER	
28	SP1399001	1	271510Nドダイ	BASE	

<K21-92>				<K21-92>	
6	SP1382001	1	271502-92クランク	CRANK	
6-1	SP0227001	1	004533アナボルトM6	BOLT	
12	SP1387001	1	240312ザガネ	WASHER	
28	SP1398001	1	271510Mドダイ	BASE	

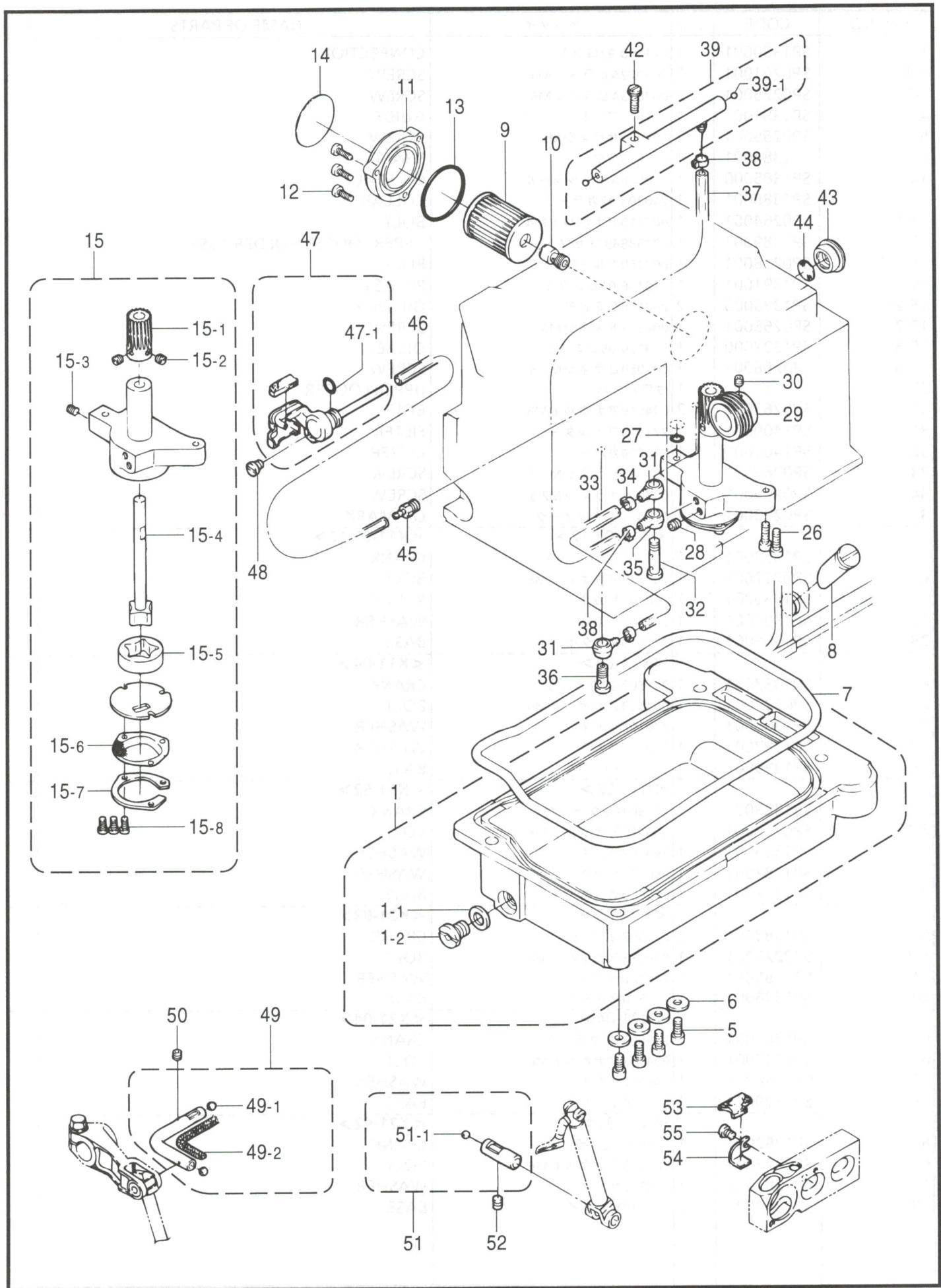

K. 給油潤滑関係 / Lubrication / Schmierung / Lubrification / Lubricación

REF.NO.	CODE	Q'TY	ヒンメイ	NAME OF PARTS	RM
1	SP1460001	1	274587-91クミ	OIL RESERVOIR ASSY	
1-1	SP1462001	1	202287Aザガネ	WASHER	
1-2	SP0275001	1	005138Bヒラネシ9.53	SCREW	
5	SP0276001	4	004531アナボルトM5	BOLT	
6	SP1463001	4	240339ザガネ	WASHER	
7	SP1464000	1	274583ガスケット	GASKET	
8	SP1465001	1	274539オイルゲージ	OIL SIGHT GAUGE	
9	SP1466001	1	206233エレメント	OIL FILTER	
10	SP1467000	1	274528Aツギテ	JOINT	
11	SP1468001	1	210201-QDフィルタフタ	OIL FILTER CAP	
12	SP0205001	3	007021AヒラネジM4	SCREW	
13	SP1469000	1	206431オーリング	O RING	
14	SP1470001	1	9A3002フィルタースील	FILTER SEAL	
15	SP1471001	1	274546-91ポンプA	OIL PUMP ASSY	
15-1	SP1472001	1	211618ウオームホイール	WORM WHEEL	
15-2	SP0277001	2	005060トメネジ5.56	SCREW	
15-3	SP0220001	1	004522トメネジM6	SCREW	
15-4	SP1474001	1	212978-91ロータジク	ROTOR SHAFT	
15-5	SP1475001	1	212981ローターソト	ROTOR	
15-6	SP1477000	1	213578フィルター	FILTER	
15-7	SP1478000	1	213579アテイタ	GUIDE	
15-8	SP0273001	3	007013AヒラネシM3.5	SCREW	
26	SP0278001	2	004529アナボルトM4	BOLT	
27	SP1290000	1	204185オーリング	O RING	
28	SP0220001	1	004522トメネジM6	SCREW	
29	SP1479001	1	274507Aウオーム	WORM	
30	SP0249001	1	004514トメネジM5	SCREW	
31	SP1480001	2	200136ツギテ	JOINT	
32	SP1481001	1	274586ツギテネジ	SCREW	
33	SP1482001	1	200140Aチューブ	OIL TUBE	
34	SP1483001	2	202199クランプ	CLAMP	
35	SP1480001	1	200136ツギテ	JOINT	
36	SP1484001	1	240328ツギテネジ	SCREW	
37	SP1485001	1	206840チューブ	OIL TUBE	
38	SP1483001	2	202199クランプ	CLAMP	
39	SP1486001	1	274591-91ハイユククミ	OIL DISTRIBUTOR	
39-1	SP1488001	2	210214セン	PLUG	
42	SP0279001	1	004211-HUネジM4	SCREW	
43	SP1489000	1	275540ゴムセン	PLUG	
44	SP1490001	1	275541フィルター	FILTER	
45	SP1491000	1	274592ツギテ	JOINT	
46	SP1492001	1	240520チューブ	TUBE	
47	SP1493001	1	274584-91ツギテクミ	JOINT ASSEMBLY	
47-1	SP1290000	1	204185オーリング	O RING	
48	SP0222001	1	007143ヒラネジM4	SCREW	
49	SP1496001	1	274516-91パイプA	PIPE ASSEMBLY	
49-1	SP1498001	2	240097セン	PLUG	
49-2	SP1499000	1	202175クミヒモ	OIL WICK	
50	SP0206001	1	004543トメネジM4	SCREW	
51	SP1500001	1	274517B91パイプA	PIPE ASSEMBLY	
51-1	SP1498001	1	240097セン	PLUG	
52	SP0206001	1	004543トメネジM4	SCREW	
53	SP1502000	1	274589フェルト	OIL FELT	
54	SP1503001	1	274588トメイタ	PLATE	
55	SP0242001	1	007008ヒラネジM3	SCREW	

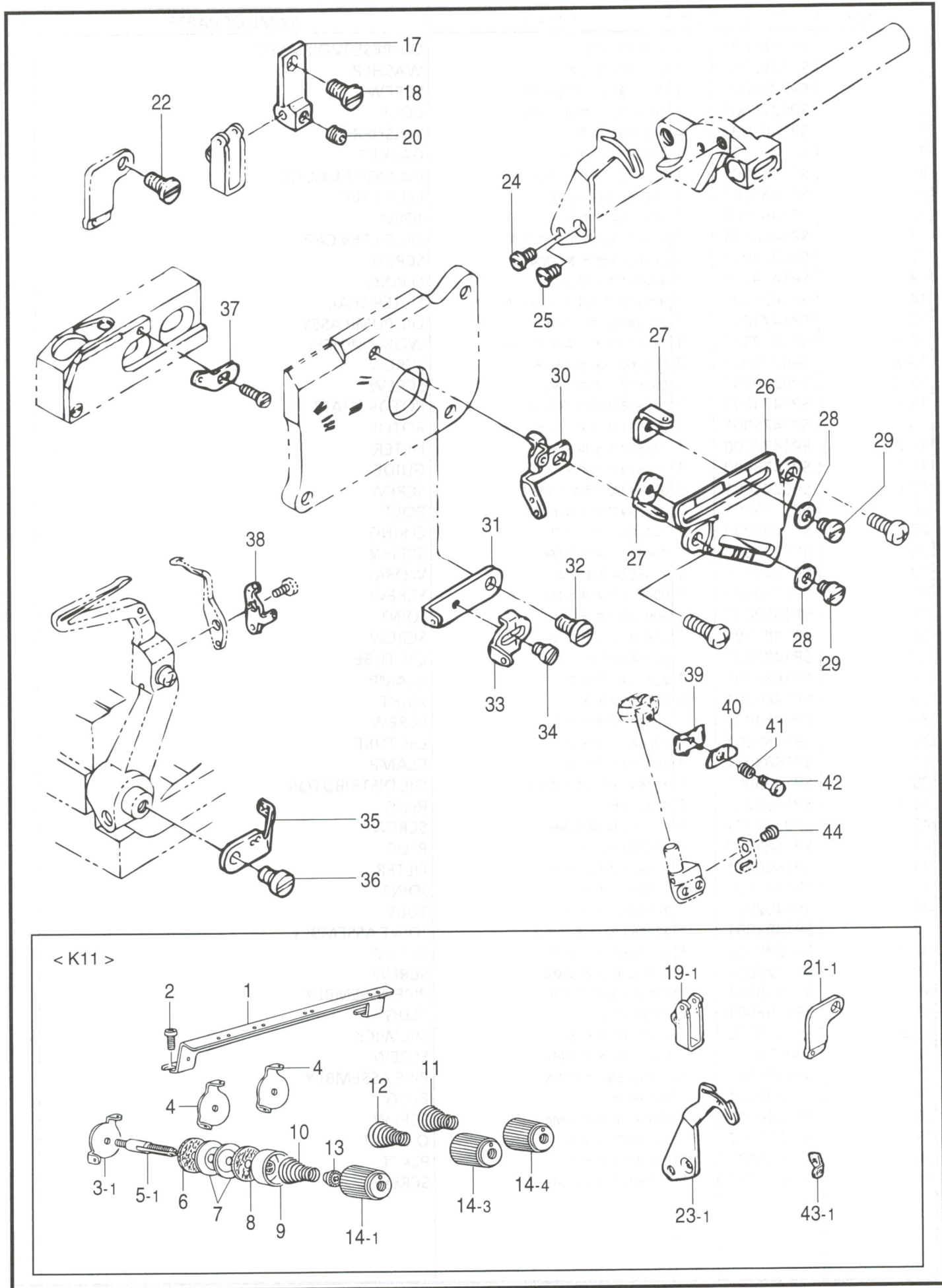

L. 糸調子関係 / Thread tension / Faderspannung / Tension du fil / Tensión del hilo

REF.NO.	CODE	Q'TY	ヒンメイ	NAME OF PARTS	RM
17	SP1519001	1	275015ブラケット	BRACKET	
18	SP0254001	1	007082ヒラネジM4	SCREW	
20	SP0206001	1	004543トメネジM4	SCREW	
22	SP0254001	1	007082ヒラネジM4	SCREW	
24	SP0212001	1	007062ヒラネジM3	SCREW	
25	SP0255001	1	007041サラネジM3	SCREW	
26	SP1523001	1	275004ブラケット	BRACKET	
27	SP1524001	2	275047イトミチ	THREAD EYELET	
28	SP1038001	2	202875ザガネ	WASHER	
29	SP0242001	2	007008ヒラネジM3	SCREW	
30	SP1526001	1	275107イトミチ	THREAD EYELET	
31	SP1527001	1	275005イトクリ	THREAD TAKEUP	
32	SP0263001	1	007019ヒラネジM4	SCREW	
33	SP1528001	1	275006イトミチ	THREAD GUIDE	
34	SP0242001	1	007008ヒラネジM3	SCREW	
35	SP1529001	1	275108イトクリ	THREAD TAKEUP	
36	SP0280001	1	007018ヒラネジM4	SCREW	
37	SP1530001	1	275010イトミチ	THREAD GUIDE	
38	SP1531001	1	275109イトミチ	THREAD GUIDE	
39	SP1532001	1	275011コチヨウシダイ	BRACKET	
40	SP1533001	1	275012コチヨウシサラ	THREAD RETAINER	
41	SP1534001	1	240326アツシユクバネ	SPRING	
42	SP0286001	1	007163ダンネジM2	SCREW	
44	SP0287001	1	007120ヒラネジM2	SCREW	
<hr/>					
			<K11>	< K11 >	
1	SP1510001	1	275000イトアンナイ	THREAD GUIDE	
2	SP0202001	2	007018AヒラネジM4	SCREW	
3-1	S20674001	1	ハリイトアンナイ1N	NEEDLE THREAD GUIDE (1N)	
4	S20675001	2	チヨウシサライトアンナイ	TENSION DISC THREAD GUIDE	
5-1	S20676051	3	イトチヨウシボウ	TENSION STUD	
6	S20677000	3	イトチヨウシサラフェルト	TENSION DISC FELT	
7	SP1511001	6	210319チヨウシサラ	TENSION DISC	
8	110832009	3	イトチヨウシサラフェルト	TENSION DISC FELT	
9	144103009	3	イトチヨウシサラオサエ	TENSION DISC PRESSER	
10	SP1512001	1	201037アツシユクバネL	SPRING	
11	SP1513001	1	201086アツシユクバネM	SPRING	
12	SP1514001	1	201068アツシユクバネS	SPRING	
13	S20681000	3	チヨウシバネウエザガネ	WASHER	
14-1	S20682103	1	イトチヨウシナツト	TENSION NUT	
14-3	S20682104	1	イトチヨウシナツト	TENSION NUT, YELLOW	
14-4	S20682102	1	イトチヨウシナツト	TENSION NUT, GREEN	
19-1	SP1520001	1	275013Aイトミチ	THREAD EYELET	
21-1	SP1521001	1	275018イトミチ	THREAD EYELET	
23-1	SP1522001	1	275016Aハリイトクリ	THREAD TAKEUP	
43-1	SP1535001	1	275019Aイトミチ	THREAD EYELET	

< K11-52 >

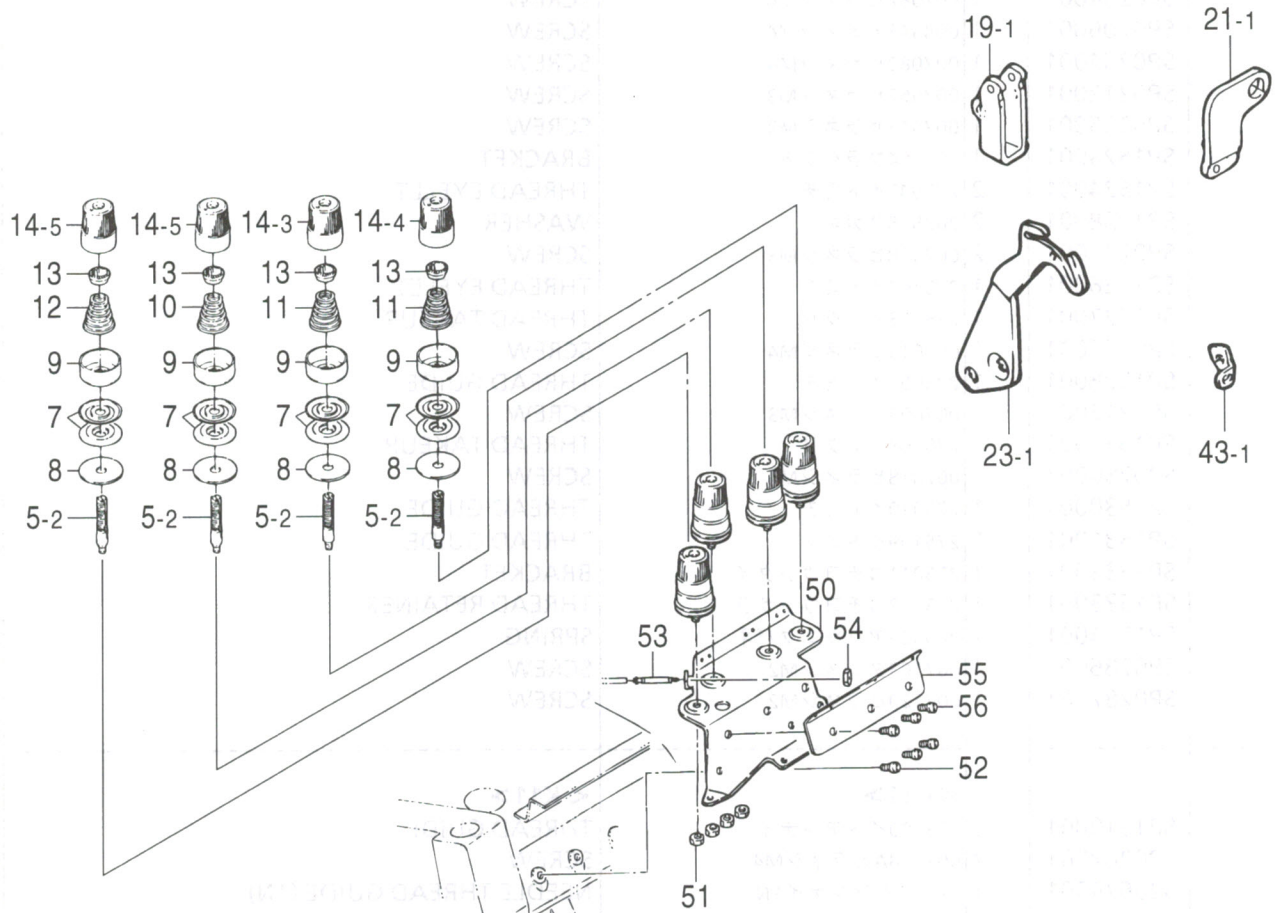

< K21 >

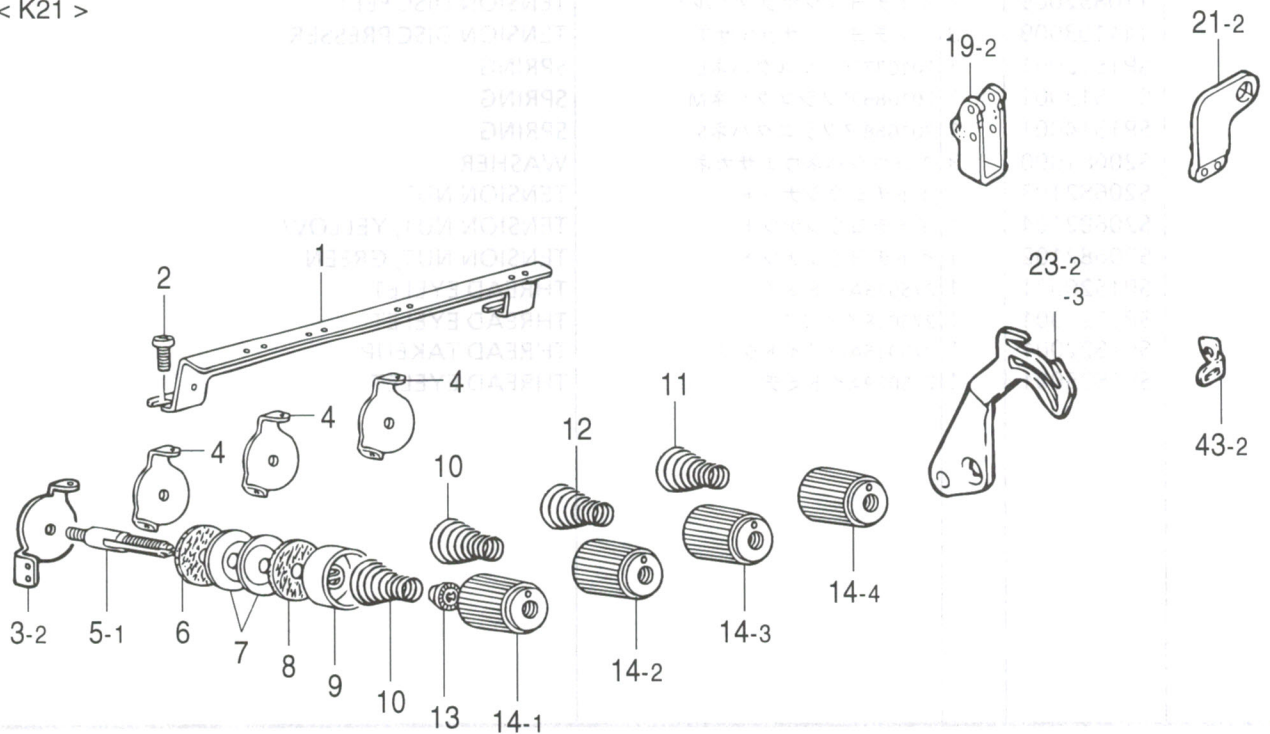

L. 糸調子関係 / Thread tension / Faderspannung / Tension du fil / Tensión del hilo

REF.NO.	CODE	Q'TY	ヒンメイ	NAME OF PARTS	RM
5-2	SP0281001	4	<K11-52> 007363イトチヨウシボウ	<K11-52> SCREW STUD	
7	SP1511001	8	210319チヨウシサラ	TENSION DISC	
8	110832009	4	イトチヨウシサラフェルト	TENSION DISC FELT	
9	144103009	4	イトチヨウシサラオサエ	TENSION DISC PRESSER	
10	SP1512001	1	201037アツシユクバネL	SPRING	
11	SP1513001	2	201086アツシユクバネM	SPRING	
12	SP1514001	1	201068アツシユクバネS	SPRING	
13	S20681000	4	チヨウシバネウエザガネ	WASHER	
14-3	S20682104	1	イトチヨウシナツト	TENSION NUT, YELLOW	
14-4	S20682102	1	イトチヨウシナツト	TENSION NUT, GREEN	
14-5	S20682103	2	イトチヨウシナツト	TENSION NUT	
19-1	SP1520001	1	275013Aイトミチ	THREAD EYELET	
21-1	SP1521001	1	275018イトミチ	THREAD EYELET	
23-1	SP1522001	1	275016Aハリイトクリ	THREAD TAKEUP	
43-1	SP1535001	1	275019Aイトミチ	THREAD EYELET	
50	SP1516001	1	308430イトチヨウシダイ	THREAD GUIDE BRACKET	
51	SP0282001	4	004821ナツトM4	NUT	
52	SP0254001	3	007082ヒラネジM4	SCREW	
53	SP1517001	1	513116エアシリンダー	AIR CYLINDER	
54	SP0285001	1	007375ナツトM2.5	NUT	
55	SP1518001	1	305012イトチヨウシダイ	THREAD GUIDE BRACKET	
56	SP0222001	3	007143ヒラネジM4	SCREW	
1	SP1510001	1	<K21> 275000イトアンナイ	<K21> THREAD GUIDE	
2	SP0202001	2	007018AヒラネジM4	SCREW	
3-2	S20693001	1	ハリイトアンナイ2N	NEEDLE GUIDE (2N)	
4	S20675001	3	チヨウシサライトアンナイ	TENSION DISC THREAD GUIDE	
5-1	S20676051	4	イトチヨウシボウ	TENSION STUD	
6	S20677000	4	イトチヨウシサラフェルト	TENSION DISC FELT	
7	SP1511001	8	210319チヨウシサラ	TENSION DISC	
8	110832009	4	イトチヨウシサラフェルト	TENSION DISC FELT	
9	144103009	4	イトチヨウシサラオサエ	TENSION DISC PRESSER	
10	SP1512001	2	201037アツシユクバネL	SPRING	
11	SP1513001	1	201086アツシユクバネM	SPRING	
12	SP1514001	1	201068アツシユクバネS	SPRING	
13	S20681000	4	チヨウシバネウエザガネ	WASHER	
14-1	S20682103	1	イトチヨウシナツト	TENSION NUT	
14-2	S20682101	1	イトチヨウシナツト	TENSION NUT, YELLOW	
14-3	S20682104	1	イトチヨウシナツト	TENSION NUT, GREEN	
14-4	S20682102	1	イトチヨウシナツト	TENSION NUT	
19-2	SP1537001	1	275013イトミチ	THREAD EYELET	
21-2	SP1538001	1	275018Aイトミチ	THREAD EYELET	
43-2	SP1539001	1	275019Bイトミチ	THREAD EYELET	
23-3	SP1540001	1	<K21-03,04> 275106Aハリイトクリ	<K21-03,04> THREAD TAKEUP	
23-2	SP1536001	1	<K21-92> 275017Aハリイトクリ	<K21-92> THREAD TAKEUP	

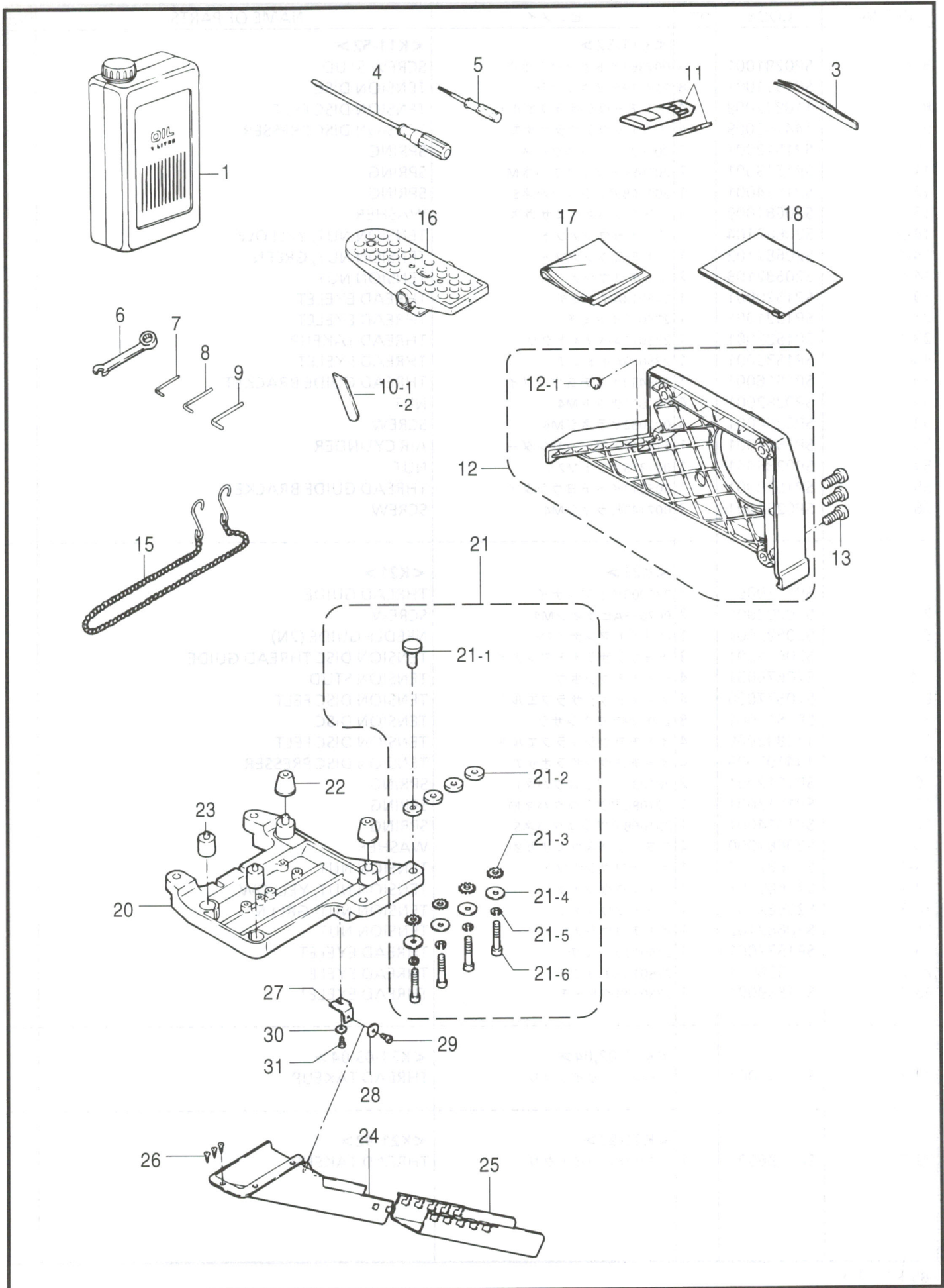

Z. 付属品関係 / Accessories / Zubehör / Accessoires / Accesorios

REF.NO.	CODE	Q'TY	ヒンメイ	NAME OF PARTS	RM
1	SP0001001	1	000748アブラカン	OIL CONTAINER	
3	SP0002001	1	000131ピンセット	TWEEZERS	
4	SP0003001	1	000127ドライバー-L	SCREWDRIVER	
5	SP0004001	1	000474ボウドライバ	DRIVER	
6	SP0005001	1	000285スパナ8	WRENCH	
7	SP0006001	1	000464ボウスパナ2	WRENCH	
8	SP0007001	1	000271ボウスパナ4	WRENCH	
9	SP0008001	1	000272ボウスパナ6	WRENCH	
11	※	1	ミシンハリDCX27#7クミ	NEEDLE ASSY, DCX27 (#7)	
12	SP1032001	1	270024-9Uカバークミ	COVER ASSY	
12-1	SP1019000	1	240305ボウシンゴム	CUSHION RUBBER	
13	SP0210001	3	007176ヒラネジM6	SCREW	
15	SP0009001	1	000392クサリ	CHAIN	
16	SP0010001	1	000480ペダル	PEDAL	
17	SP0011000	1	000908トウブカバー	HEAD COVER	
18	SP0012001	1	000482アクセサリバツケ	ACCESSORY BAG	
20	SP1580000	1	276017スエツケイタ	REST BOARD	
21	SP0039001	1	009754ハンガボルトS	BOLT	
21-1	SP1581001	4	206336スエツケナツト	NUT	
21-2	SP1582001	4	205467スパーサ	SPACER	
21-3	SP1583001	4	240304ハツキザガネ	WASHER	
21-4	SP1584001	4	206337ザガネ	WASHER	
21-5	SP1585001	4	201477バネザガネ	WASHER	
21-6	SP0302001	4	004575アナボルトM8	BOLT	
22	SP1586000	2	179483-05ボウシンR	CUSHION RUBBER	
23	SP1587000	2	205473ボウシンゴム	CUSHION RUBBER	
24	SP1588001	1	276002-SAシューター-U	WASTE CHUTE	
25	SP1589001	1	276003-SAシューター-D	WASTE CHUTE	
26	SP0303001	3	004904サラモクネジ	SCREW	
27	SP1590001	1	276004トリツケイタ	BRACKET	
28	SP1591001	1	303026ザガネ	WASHER	
29	SP0304001	1	004109ヒラネジM4	SCREW	
30	SP1592001	1	240104ザガネ	WASHER	
31	SP0304001	1	004109ヒラネジM4	SCREW	
10-1	SP1363001	1	<K11-02-3,04-3,12-3以外> 213108シタメス	<EXCEPT FOR K11-02-3,04-3,12-3> LOWER KNIFE	
10-2	SP1364001	1	<K11-02-3,04-3,12-3> 213108Aシタメス	<K11-02-3,04-3,12-3> LOWER KNIFE	

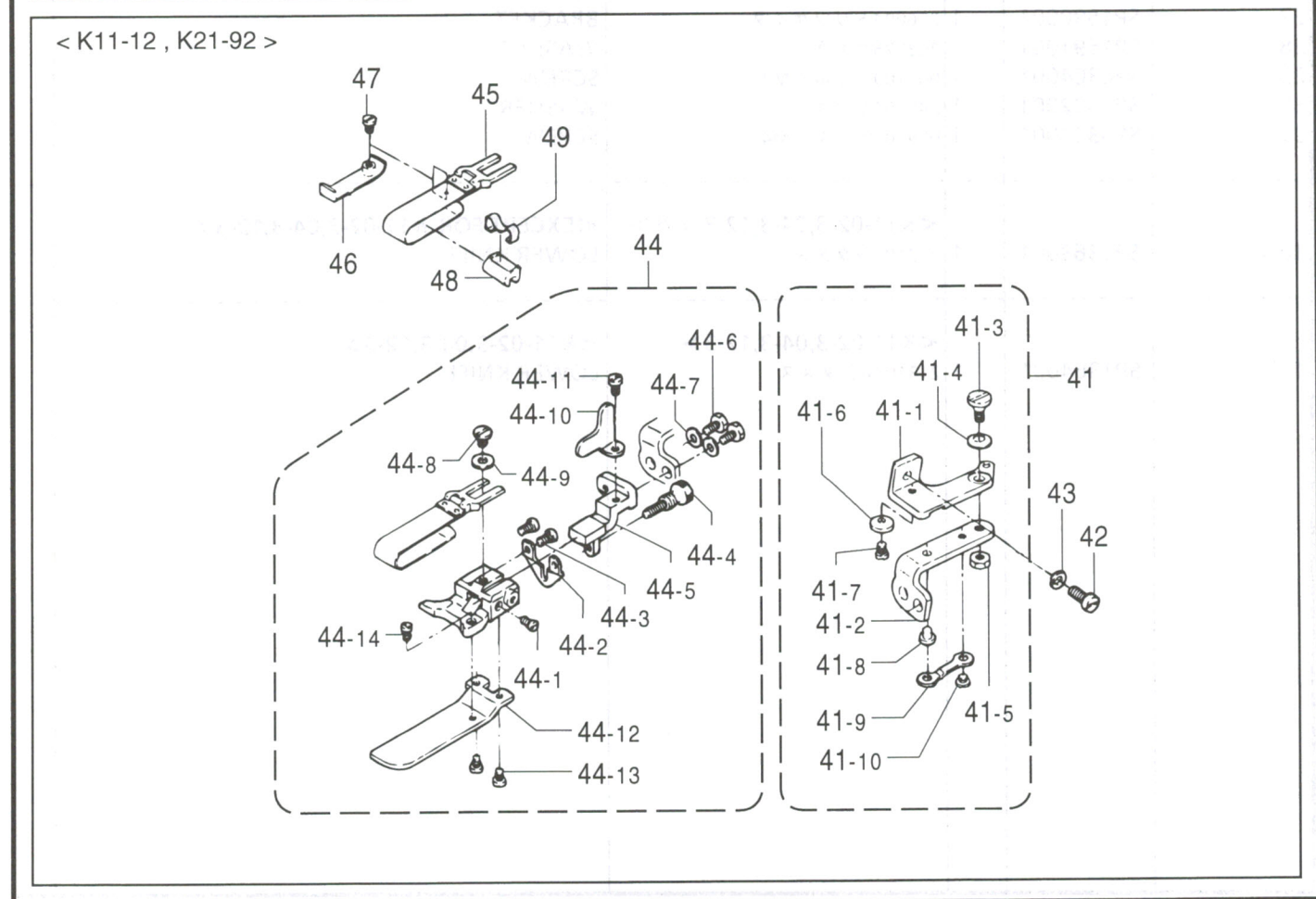
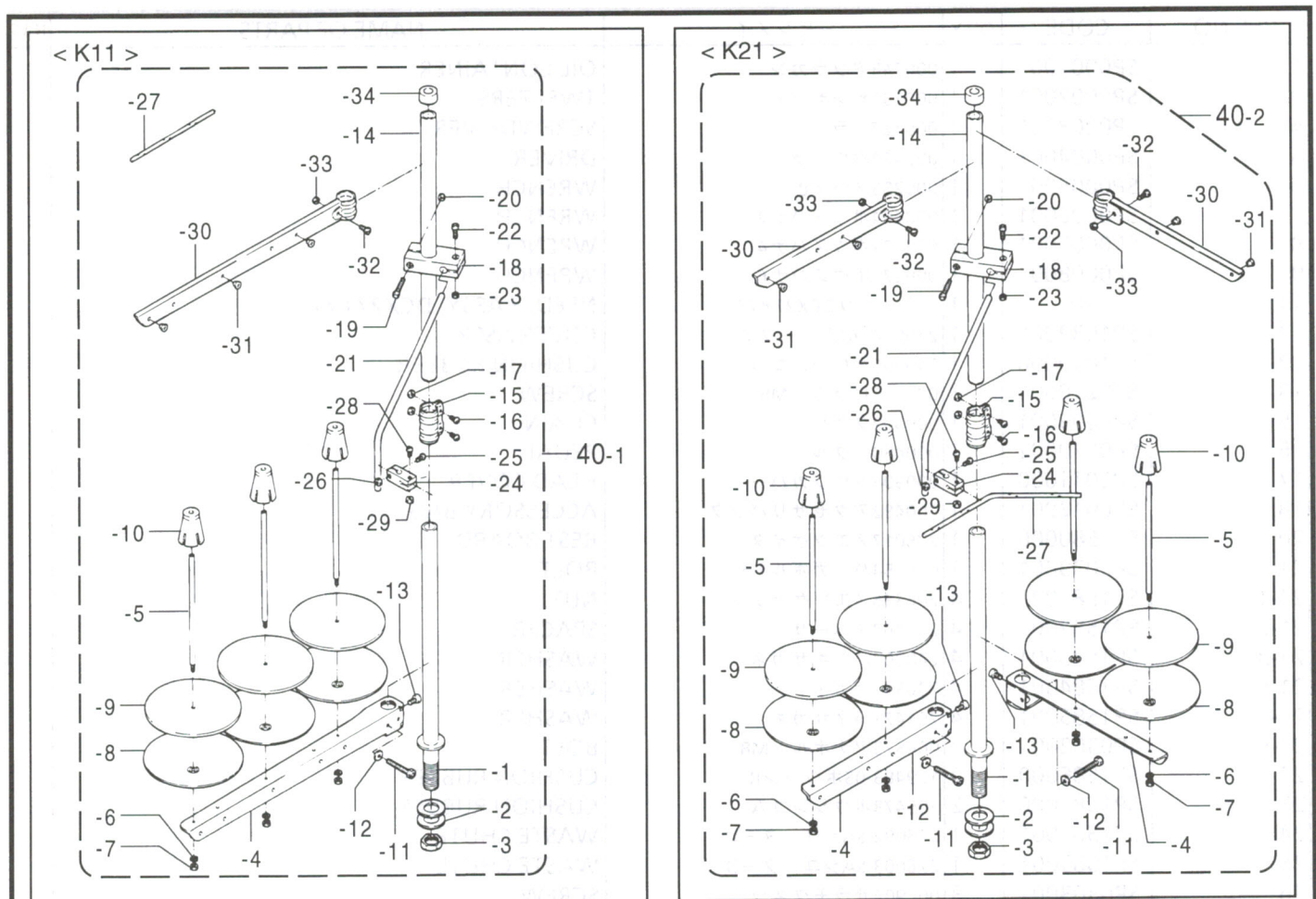

Z. 付属品関係 / Accessories / Zubehör / Accessoires / Accesorios

REF.NO.	CODE	Q'TY	ヒンメイ	NAME OF PARTS	RM
			<K11>	<K11>	
40-1	SP0013001	1	000486F9Sイトタテクミ	THREAD STAND ASSY	
40-1-1	SP0014001	1	000503-SAスタンドD	THREAD STAND ROD	
40-1-2	SP0015001	2	000509ザガネ	WASHER	
40-1-3	SP0321001	1	004835ナツトM18	NUT	
40-1-4	SP0016001	1	000505-SAブラケット	BRACKET	
40-1-5	SP0017001	3	000380Aイトタテボウ	SPOOL PIN	
40-1-6	SP1557001	3	201252バネザガネ	WASHER	
40-1-7	SP0306001	3	004803ナツトM4	NUT	
40-1-8	SP0018001	3	000381-SAウケザラ	SPOOL TRAY	
40-1-9	SP0019000	3	000507ウレタン	CUSHION	
40-1-10	SP0020001	3	000382-SAユレドメ	SPOOL RETAINING FIN	
40-1-11	SP0307001	1	007102ボルトM6	BOLT	
40-1-12	SP0021001	1	000512ザガネ	WASHER	
40-1-13	SP0308001	1	004022ヒラネジM6	SCREW	
40-1-14	SP0022001	1	000502-SAスタンドU	THRED STAND	
40-1-15	SP0023001	1	000504-SAジョイント	JOINT	
40-1-16	SP0309001	2	004021ヒラネジM5	SCREW	
40-1-17	SP0238001	2	004805ナツトM5	NUT	
40-1-18	SP0024001	1	000383-SAブラケット	BRACKET	
40-1-19	SP0311001	1	004014ヒラネジM4	SCREW	
40-1-20	SP0306001	1	004803ナツトM4	NUT	
40-1-21	SP0025001	1	000384ササエボウ	THREAD GUIDE BAR ROD	
40-1-22	SP0312001	1	004012ヒラネジM4	SCREW	
40-1-23	SP0306001	1	004803ナツトM4	NUT	
40-1-24	SP0026001	1	000233-SAホルダー	HOLDER	
40-1-25	SP0312001	1	004012ヒラネジM4	SCREW	
40-1-26	SP0306001	1	004803ナツトM4	NUT	
40-1-27	SP0027001	1	000293Cイトミチボウ	THREAD GUIDE BAR	
40-1-28	SP0312001	1	004012ヒラネジM4	SCREW	
40-1-29	SP0306001	1	004803ナツトM4	NUT	
40-1-30	SP0028001	1	000527-SAブラケット	BRACKET	
40-1-31	SP0029001	3	000506イトメアナ	THREAD EYELET	
40-1-32	SP0309001	1	004021ヒラネジM5	SCREW	
40-1-33	SP0238001	1	004805ナツトM5	NUT	
40-1-34	SP0030000	1	000386キャップ	CAP	
			<K21>	<K21>	
40-2	SP0045001	1	000486G9Sイトタテクミ	THREAD STAND ASSY	
40-2-1	SP0014001	1	000503-SAスタンドD	THREAD STAND ROD	
40-2-2	SP0015001	2	000509ザガネ	WASHER	
40-2-3	SP0321001	1	004835ナツトM18	NUT	
40-2-4	SP0046001	2	000505ASAブラケット	BRACKET	
40-2-5	SP0017001	4	000380Aイトタテボウ	SPOOL PIN	
40-2-6	SP1557001	4	201252バネザガネ	WASHER	
40-2-7	SP0306001	4	004803ナツトM4	NUT	
40-2-8	SP0018001	4	000381-SAウケザラ	SPOOL TRAY	
40-2-9	SP0019000	4	000507ウレタン	CUSHION	
40-2-10	SP0020001	4	000382-SAユレドメ	SPOOL RETAINING FIN	
40-2-11	SP0307001	2	007102ボルトM6	BOLT	
40-2-12	SP0021001	2	000512ザガネ	WASHER	
40-2-13	SP0308001	2	004022ヒラネジM6	SCREW	
40-2-14	SP0022001	1	000502-SAスタンドU	THRED STAND	
40-2-15	SP0023001	1	000504-SAジョイント	JOINT	
40-2-16	SP0309001	2	004021ヒラネジM5	SCREW	
40-2-17	SP0238001	2	004805ナツトM5	NUT	
40-2-18	SP0024001	1	000383-SAブラケット	BRACKET	
40-2-19	SP0311001	1	004014ヒラネジM4	SCREW	
40-2-20	SP0306001	1	004803ナツトM4	NUT	

185-K11-910

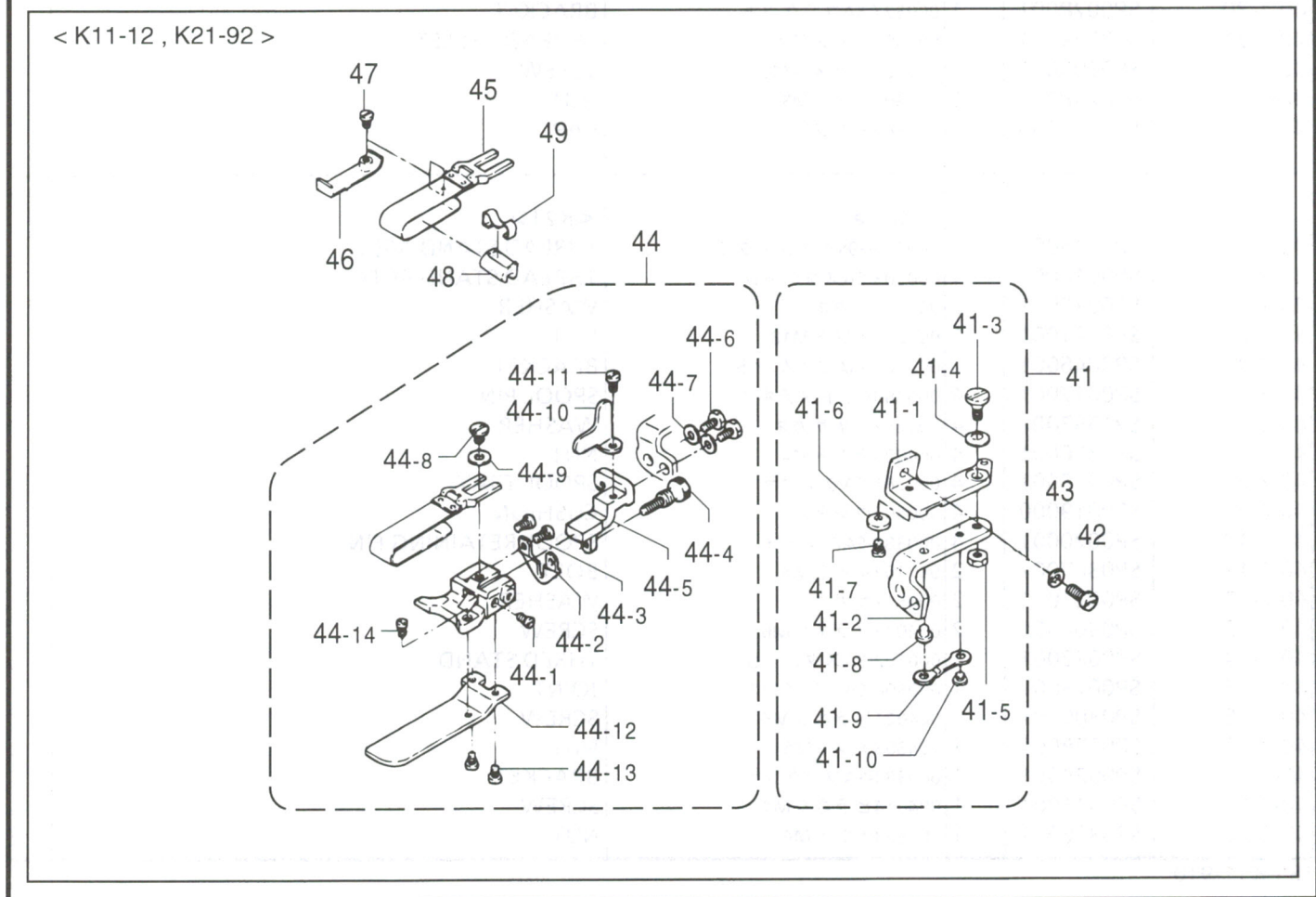
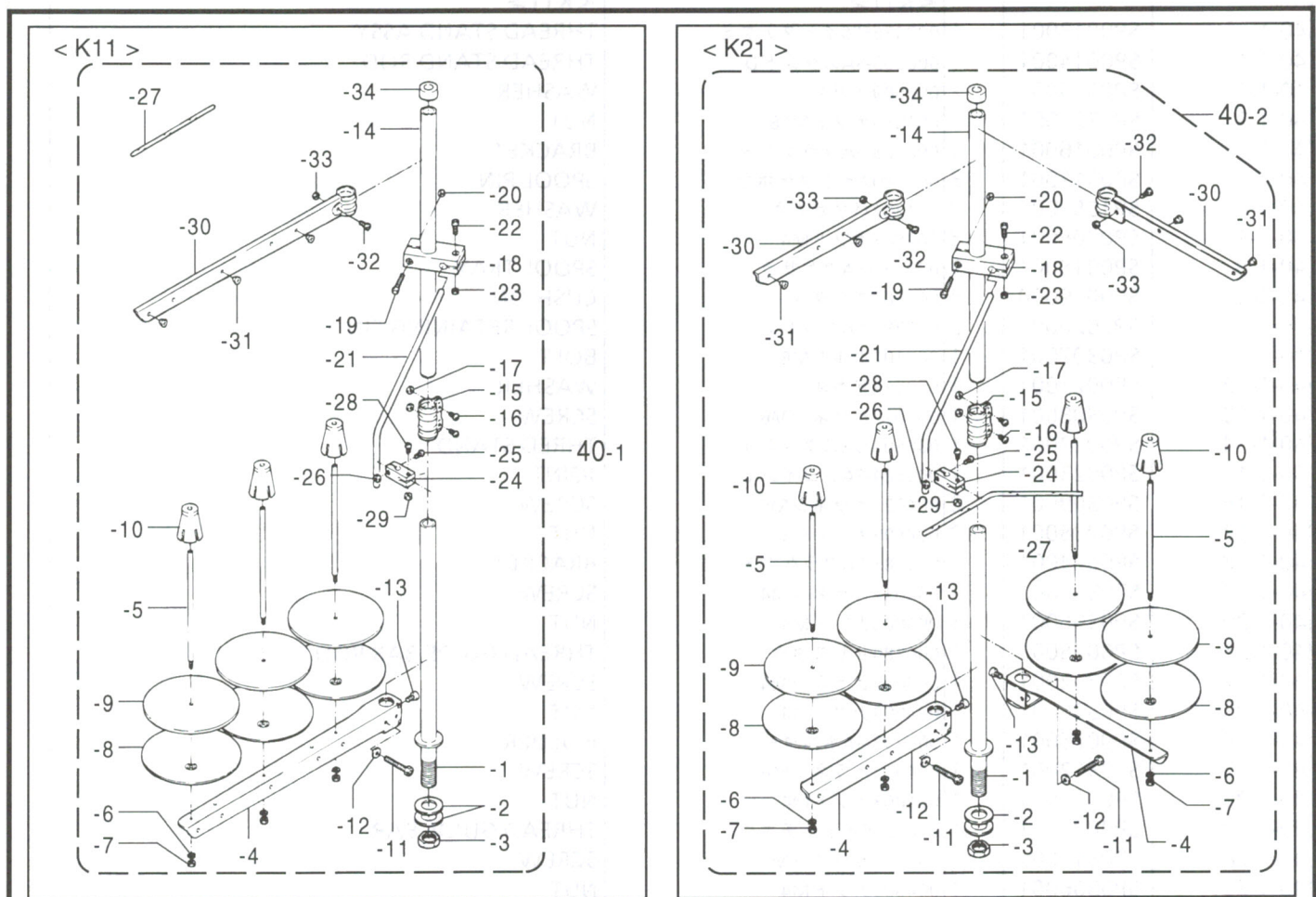

Z. 付属品関係 / Accessories / Zubehör / Accessoires / Accesorios

REF.NO.	CODE	Q'TY	ヒンメイ	NAME OF PARTS	RM
40-2-21	SP0025001	1	000384ササエボウ	THREAD GUIDE BAR	
40-2-22	SP0312001	1	004012ヒラネジM4	SCREW	
40-2-23	SP0306001	1	004803ナツトM4	NUT	
40-2-24	SP0026001	1	000233-SAホルダー	HOLDER	
40-2-25	SP0312001	1	004012ヒラネジM4	SCREW	
40-2-26	SP0306001	1	004803ナツトM4	NUT	
40-2-27	SP0047001	1	000293Bイトミチボウ	THREAD GUIDE BAR	
40-2-28	SP0312001	1	004012ヒラネジM4	SCREW	
40-2-29	SP0306001	1	004803ナツトM4	NUT	
40-2-30	SP0048001	2	000527ASAブラケット	BRACKET	
40-2-31	SP0029001	4	000506イトメアナ	THREAD EYELET	
40-2-32	SP0309001	2	004021ヒラネジM5	SCREW	
40-2-33	SP0238001	2	004805ナツトM5	NUT	
40-2-34	SP0030000	1	000386キャップ	CAP	

41	SP1550001	1	<K11-12,K21-92> 210685トリツケダイクミ	<K11-12,K21-92> CLOTH GUIDE BRACKET ASSY	
41-1	SP1551001	1	210680トリツケウデ	CLOTH GUIDE BRACKET	
41-2	SP1552001	1	210681トリツケダイ	GUIDE BRACKET	
41-3	SP0288001	1	005184ダンネシ4.37	SCREW	
41-4	SP1553001	1	201191サラバネ	SPRING	
41-5	SP0289001	1	003044ナツト4.37	NUT	
41-6	SP1554001	1	210682ストツバ	STOPPER	
41-7	SP0290001	1	005053ヒラネジ3.57	SCREW	
41-8	SP1555001	1	210683ダンツキピン	PIN	
41-9	SP1556001	1	210684イタバネ	PIN	
41-10	SP0291001	1	002906ヒラネジ3.57	SCREW	
42	SP0274001	1	007020ヒラネジM4	SCREW	
43	SP1557001	1	201252バネザガネ	WASHER	
44	SP1558001	1	210691A91スソヒキクミ	CLOTH GUIDE COMPLETE	
44-1	SP0292001	1	005057ヒラネジ3.18	SCREW	
44-2	SP1560001	1	210689チヨウセツイタ	ADJUSTING PLATE	
44-3	SP0293001	2	005157ヒラネジ3.18	SCREW	
44-4	SP0294001	1	002430チヨウセツネジ	SCREW	
44-5	SP1561001	1	210690ブラケット	BRACKET	
44-6	SP0295001	2	005088ボルト3.57	BOLT	
44-7	SP1562001	2	167066ザガネ	WASHER	
44-8	SP0296001	1	002905ヒラネジ4.37	SCREW	
44-9	SP1563001	1	137142ザガネ	WASHER	
44-10	SP1564001	1	210692ストツバ	STOPPER	
44-11	SP0297001	1	001206ヒラネジ3.57	SCREW	
44-12	SP1565001	1	213095ホジヨイタ	AUXILIARY PLATE	
44-13	SP0298001	2	001229ヒラネジ3.18	SCREW	
44-14	SP0292001	1	005057ヒラネジ3.18	SCREW	
45	SP1566001	1	201211C91ジヨウギ	FOLDER COMPLETE	
46	SP1567001	1	205835ホジヨイタ	AUXILIARY PLATE	
47	SP0299001	1	005299ヒラネジ3.18	SCREW	
48	SP1568001	1	303312Aジヨウギコマ	REGULATOR	
49	SP1569001	1	303313イタバネ	SPRING	

185-K11-910

< K21-92 >

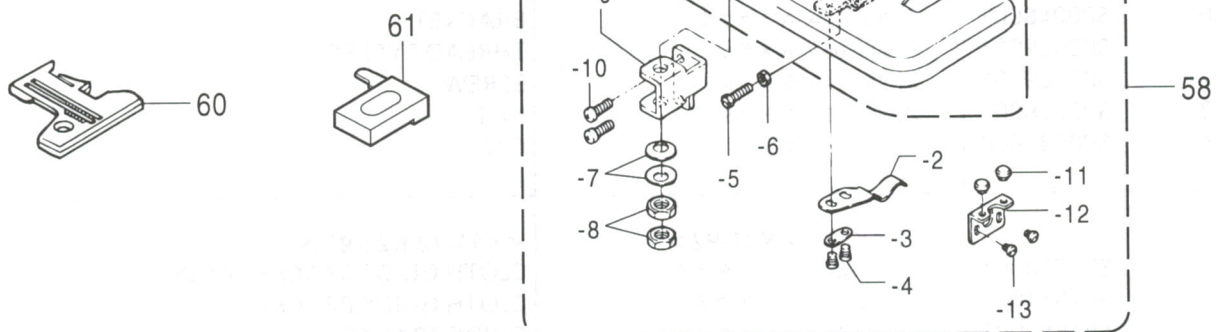

< K11-52 >

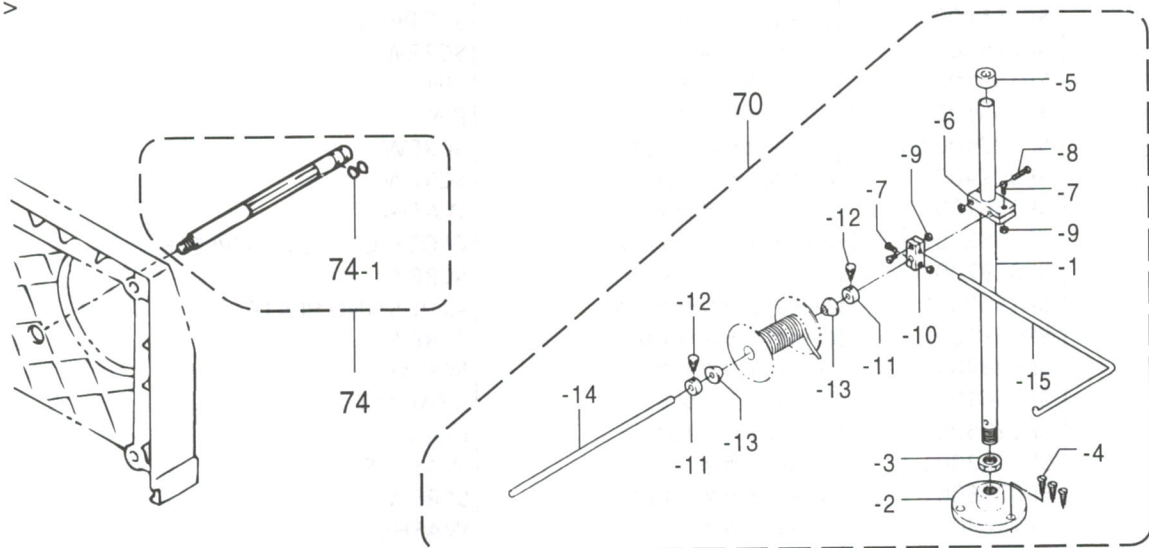

< K11-52用オプション

/ OPTION PARTS FOR K11-52 >

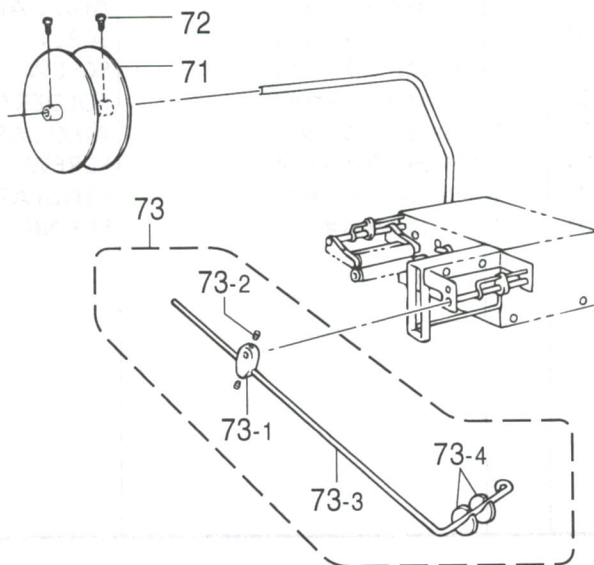

Z. 付属品関係 / Accessories / Zubehör / Accessoires / Accesorios

REF.NO.	CODE	Q'TY	ヒンメイ	NAME OF PARTS	RM
58	SP1620001	1	<K21-92> 270174B91クロスPクミ	<K21-92> CLOTH PLATE ASSY	
58-1	SP1621001	1	270170-91クロスP	CLOTH PLATE	
58-2	SP1625001	1	204218イタバネ	FLAT SPRING	
58-3	SP1626001	1	200162Aザガネ	WASHER	
58-4	SP0290001	2	005053ヒラネジ3.57	SCREW	
58-5	SP0318001	1	005121Aボルト3.57	BOLT	
58-6	SP0319001	1	003091ナツト3.57	NUT	
58-7	SP1627001	2	204888サラバネ	SPRING	
58-8	SP0320001	2	004808ナツトM8	NUT	
58-9	SP1628001	1	270173ブラケット	BRACKET	
58-10	SP0201001	2	007022AヒラネジM4	SCREW	
58-11	SP1019000	2	240305ボウシンゴム	CUSHION RUBBER	
58-12	SP1629001	1	305014ブラケット	BRACKET	
58-13	SP0242001	2	007008ヒラネジM3	SCREW	
60	SP1167001	1	213100-40ハリイタ	NEEDLE PLATE	
61	SP1217001	1	277103オサエツメ	PRESSER FOOT FINGER	
<hr/>					
70	SP1600001	1	<K11-52> 306469A9SリールSクミ	<K11-52> REEL STAND ASSEMBLY	
70-1	SP1601001	1	306466ASAスタンドB	ROD	
70-2	SP1602001	1	306468ASAドダイ	THREAD BRACKET	
70-3	SP0321001	1	004835ナツトM18	NUT	
70-4	SP0314001	3	004913サラモクネジ	SCREW	
70-5	SP0030000	1	000386キャツブ	CAP	
70-6	SP0024001	1	000383-SAブラケット	BRACKET	
70-7	SP0312001	3	004012ヒラネジM4	SCREW	
70-8	SP0311001	1	004014ヒラネジM4	SCREW	
70-9	SP0306001	4	004803ナツトM4	NUT	
70-10	SP0026001	1	000233-SAホルダー	HOLDER	
70-11	SP1603001	2	306463カラー	COLLAR	
70-12	SP0315001	2	001285ダンネシ3.57	SCREW	
70-13	SP1604001	2	306462リールアンナイ	REEL GUIDE	
70-14	SP1605001	1	306464トリツケボウ	BAR	
70-15	SP1606001	1	306467ホジヨボウ	ROD	
74	SP1797001	1	308243-91ストツバ	STOPPER	
74-1	SP1446000	2	208949オーリング	O RING	
<hr/>					
71	SP0033001	2	<K11-52用オプション> 000404Aガワイタ	<OPTION PARTS FOR K11-52> SIDE PLATE	
72	SP0316001	2	005161ヒラネジ4.37	SCREW	
73	SP1607001	1	305278-91アンナイクミ	TAPE GUIDE ASSEMBLY	
73-1	SP1608001	1	305279ブラケット	BRACKET	
73-2	SP0217001	2	004554トメネジM3	SCREW	
73-3	SP1609001	1	305280テープアンナイ	TAPE GUIDE	
73-4	SP1610000	2	351238レースアンナイ	GUIDE	

< オプションパーツ (当定規)

/ OPTION PARTS (FABRIC EDGE GUIDE) >

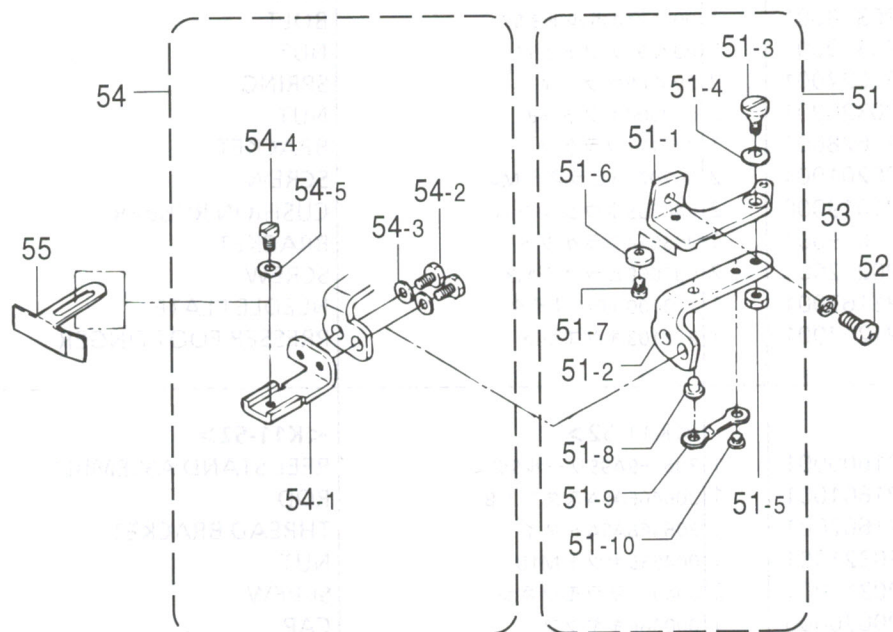

< オプションパーツ (出合ゲージセット)



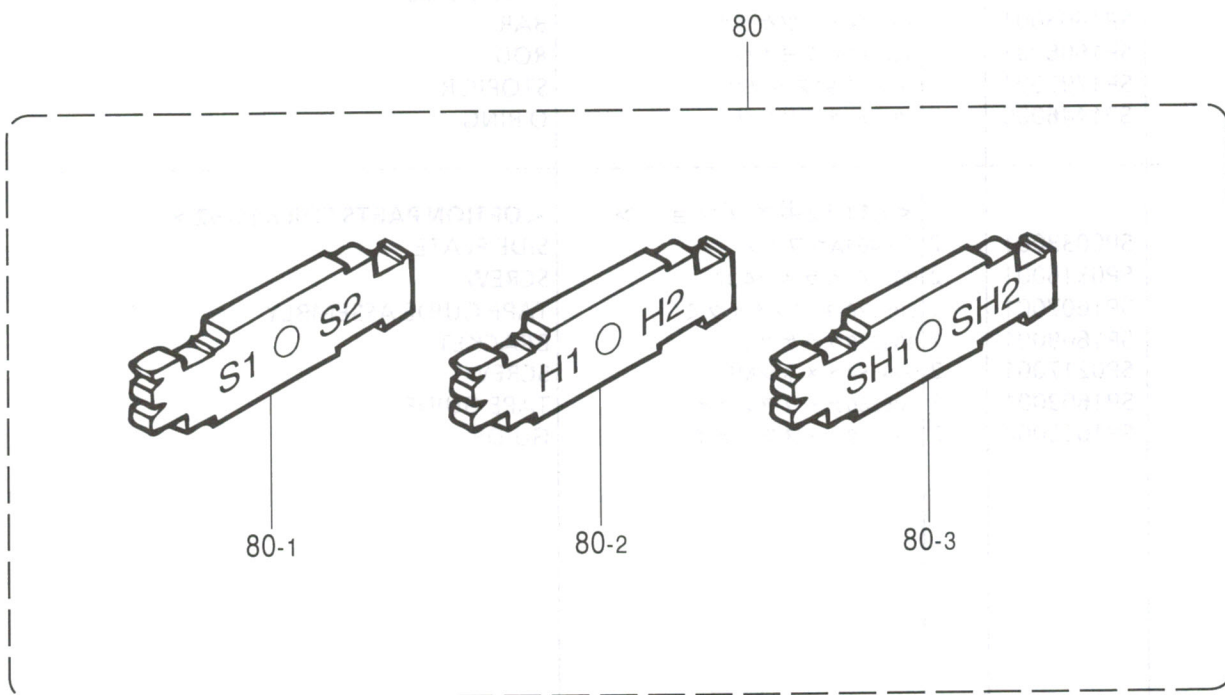





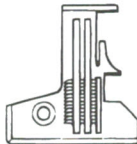
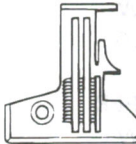
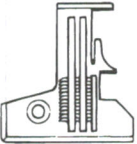
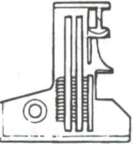
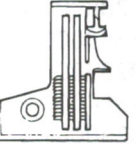
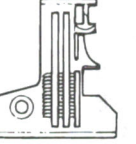
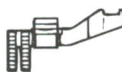

/ OPTION PARTS (TIMING GAUGE SET) >

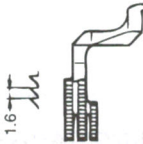
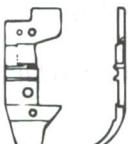

Z. 付属品関係 / Accessories / Zubehör / Accessoires / Accesorios

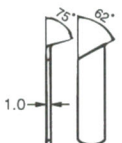
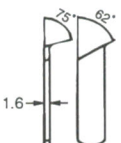
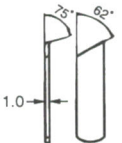
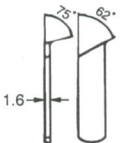









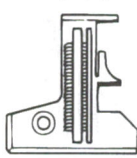
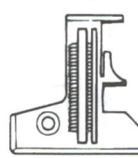
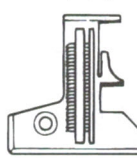
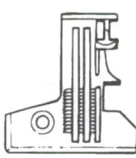
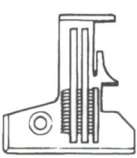
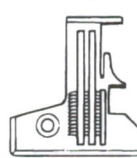
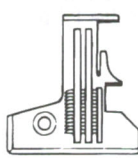

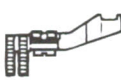

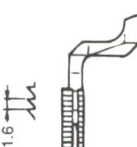
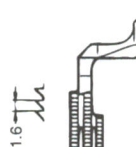
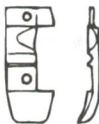
REF.NO.	CODE	Q'TY	ヒンメイ	NAME OF PARTS	RM
			<オプション(当定規)>	<OPTION PARTS (FABRIC EDGE GUIDE)>	
51	SP1550001	1	210685トリツケダイクミ	CLOTH GUIDE BRACKET ASSY	
51-1	SP1551001	1	210680トリツケウデ	CLOTH GUIDE BRACKET	
51-2	SP1552001	1	210681トリツケダイ	GUIDE BRACKET	
51-3	SP0288001	1	005184ダンネシ4.37	SCREW	
51-4	SP1553001	1	201191サラバネ	SPRING	
51-5	SP0289001	1	003044ナツト4.37	NUT	
51-6	SP1554001	1	210682ストツバ	STOPPER	
51-7	SP0290001	1	005053ヒラネジ3.57	SCREW	
51-8	SP1555001	1	210683ダンツキピン	PIN	
51-9	SP1556001	1	210684イタバネ	PIN	
51-10	SP0291001	1	002906ヒラネジ3.57	SCREW	
52	SP0274001	1	007020ヒラネジM4	SCREW	
53	SP1557001	1	201252バネザガネ	WASHER	
54	SP1575001	1	210686ダイクミ	BRACKET COMPLETE	
54-1	SP1576001	1	210687ジヨウギダイ	BRACKET	
54-2	SP0295001	2	005088ボルト3.57	BOLT	
54-3	SP1562001	2	167066ザガネ	WASHER	
54-4	SP0300001	1	001202ヒラネジ3.57	SCREW	
54-5	SP1562001	1	167066ザガネ	WASHER	
55	SP1577001	1	204667アテジヨウギ	EDGE GUIDE	
			<オプション(出合ゲージ セット)>	<OPTION PARTS (TIMING GAUGE SET)>	
80	SP0071001	1	ダイヤゲージセット	TIMING GAUGE SET	
80-1	SP0072001	1	000596ゲージS(スタンダード用)	GAUGE S(FOR STANDARD)	
80-2	SP0073001	1	000597ゲージH(ハイリフト用)	GAUGE H(FOR HIGH LIFT)	
80-3	SP0074001	1	000598ゲージSH(スーパーハイ リフト用)	GAUGE SH(FOR SUPER HIGH LIFT)	

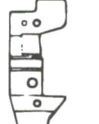
ゲージ部品一覧表 (K11) / Gauge parts List (K11) / Lehenliste (K11)
 / Liste des Pièces decartment (K11) / Lista d'ePiezas de calibradores (K11)



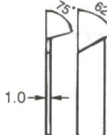
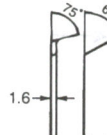

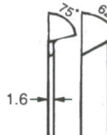
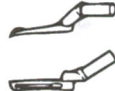
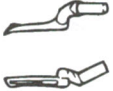



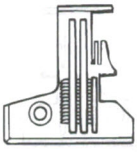
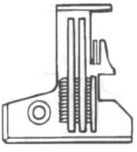
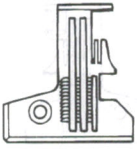
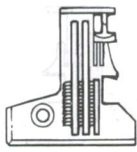
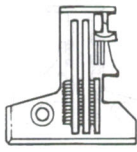
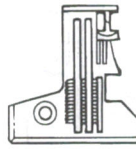
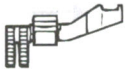
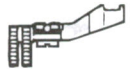

サブクラス Sub-Class	02-3	02-4	02-5	04-3	04-4	04-5
C-26 針 Needle	151474009	←	←	151474011	←	←
C-31 針板 Needle Plate	SP1160001 213110-30 ハリイタ 	SP1161001 213110-40 ハリイタ 	SP1162001 213110-50 ハリイタ 	SP1163001 213111-30 ハリイタ 	SP1164001 213111-40 ハリイタ 	SP1165001 213111-50 ハリイタ 
G-35 主送り歯組 Main Feed Dog Assy	SP1320001 277408-16F シュオクリバクミ 	←	←	SP1323001 277409-16F シュオクリバクミ 	←	←
G-41 差動送り歯 Differential Feed Dog	SP1340001 277404-16F サドウオクリバ 	←	←	←	←	←
F-40 押工 Presser Foot	SP1210001 211987C オサエ 	←	←	←	←	←
F-41,F-47 押え爪 Presser Foot Finger	SP1211001 210370 オサエツメ 	SP1212001 210371 オサエツメ 	←	SP1211001 210370 オサエツメ 	SP1212001 210371 オサエツメ 	←
H-17 下メス Lower Knife	SP1364001 213108A シタメス 	SP1363001 213108 シタメス 	←	SP1364001 213108A シタメス 	SP1363001 213108 シタメス 	←
K-27 上ルーパ Upper Looper	SP1402001 277062A ウワルーパ 	←	←	SP1403001 277063 ウワルーパ 	←	←
J-16 下ルーパ Lower Looper	SP1427001 277060 シタルーパ 	←	←	←	←	←

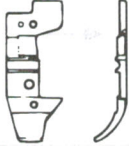
ゲージ部品一覧表 (K11) / Gauge parts List (K11) / Lehrenliste (K11)



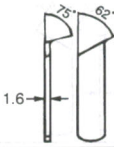

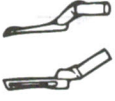

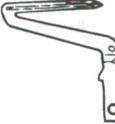

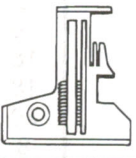
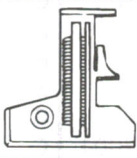
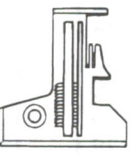
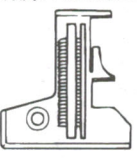
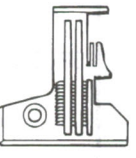
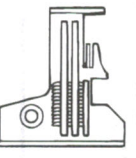
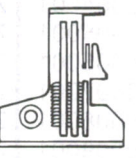
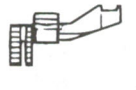
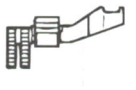
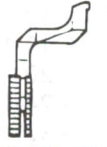

Liste des Pièces decartment (K11) / Lista d'ePiezas de calibradores (K11)

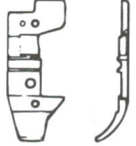
12-3	12-4	12-5	52-4	04-3用オプション / OPTION	04-4用オプション / OPTION	04-5用オプション / OPTION
151474009	←	←	←	151474011	←	←
SP1166001 213100-30 ハリイタ 	SP1167001 213100-40 ハリイタ 	SP1168001 213100-50 ハリイタ 	SP1169001 277509-40 ハリイタ 	SP1160001 213110-30 ハリイタ 	SP1161001 213110-40 ハリイタ 	SP1162001 213110-50 ハリイタ 
SP1325001 277407-16F シュオクリバクミ 	←	←	SP1327001 277422-16F シュオクリバクミ 	SP1320001 277408-16F シュオクリバクミ 	←	←
SP1341001 277402-16F サドウオクリバ 	←	←	SP1340001 277404-16F サドウオクリバ 	←	←	←
SP1215001 201152E オサエ 	←	←	SP1220001 277180 オサエ 	SP1210001 211987C オサエ 	←	←
SP1216001 277115 オサエツメ 	SP1217001 277103 オサエツメ 	←		SP1211001 210370 オサエツメ 	SP1212001 210371 オサエツメ 	←
SP1364001 213108A シタメス 	SP1363001 213108 シタメス 	←	←	SP1364001 213108A シタメス 	SP1363001 213108 シタメス 	←
SP1402001 277062A ウワルーバ 	←	←	SP1404001 277062 ウワルーバ 	SP1403001 277063 ウワルーバ 	←	←
←	←	←	←	←	←	←

ゲージ部品一覧表 (K21) / Gauge parts List (K21) / Lehenliste (K21)
 / Liste des Pièces decartment (K21) / Lista d'ePiezas de calibradores (K21)

サブクラス Sub-Class	03-5	03-6	03-7	04-5	04-6	04-7
C-26 針 Needle	151479009	←	←	151479011	←	←
C-31 針板 Needle Plate	SP1170001 213112-30 ハリイタ 	SP1171001 213112-40 ハリイタ 	SP1172001 213112-50 ハリイタ 	SP1173001 213113-30 ハリイタ 	SP1174001 213113-40 ハリイタ 	SP1175001 213113-50 ハリイタ 
G-35 主送り歯組 Main Feed Dog Assy	SP1320001 277408-16F シュオクリバクミ 	←	←	SP1323001 277409-16F シュオクリバクミ 	←	←
G-41 差動送り歯 Differential Feed Dog	SP1340001 277404-16F サドウオクリバ 	←	←	←	←	←
F-40 押工 Presser Foot	SP1210001 211987C オサエ 	←	←	←	←	←
F-41,F-47 押え爪 Presser Foot Finger	SP1234001 210503 オサエツメ 	SP1235001 210374 オサエツメ 	←	SP1234001 210503 オサエツメ 	SP1235001 210374 オサエツメ 	←
H-17 下メス Lower Knife	SP1363001 213108 シタメス 	←	←	←	←	←
K-27 上ルーバ Upper Looper	SP1406001 277062B ウワルーバ 	←	←	SP1403001 277063 ウワルーバ 	←	←
J-16 下ルーバ Lower Looper	SP1428001 277001 シタルルーバ 	←	←	SP1427001 277060 シタルルーバ 	←	←

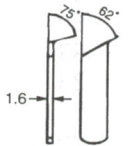
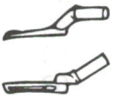
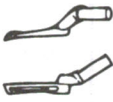
ギ部品一覧表 (K21) / Gauge parts List (K21) / Lehrenliste (K21)
 ste des Pièces decartment (K21) / Lista d'ePiezas de calibradores (K21)

92-4		92-5		04-5用オプション / OPTION	04-6用オプション / OPTION	04-7用オプション / OPTION
151479009		←		151479011	←	←
SP1176001 213109-20 ハリイタ 	SP1167001 213100-40 ハリイタ (付属 / Accessories) 	SP1177001 213109-30 ハリイタ 	SP1167001 213100-40 ハリイタ (付属 / Accessories) 	SP1170001 213112-30 ハリイタ 	SP1171001 213112-40 ハリイタ 	SP1172001 213112-50 ハリイタ 
SP1325001 277407-16F シュオクリバクミ 		←		SP1320001 277408-16F シュオクリバクミ 	←	←
SP1341001 277402-16F サドウオクリバ 		←		SP1340001 277404-16F サドウオクリバ 	←	←
SP1215001 201152E オサエ 		←		SP1210001 211987C オサエ 	←	←
SP1236001 210373 オサエツメ 	SP1217001 277103 オサエツメ (付属 / Accessories) 	SP1234001 210503 オサエツメ 	SP1217001 277103 オサエツメ (付属 / Accessories) 	SP1234001 210503 オサエツメ 	SP1235001 210374 オサエツメ 	←
SP1363001 213108 シタメス 		←		←	←	←
SP1405001 277062C ウワルーバ 		←		SP1403001 277063 ウワルーバ 	←	←
SP1427001 277060 シタルルーバ 		←		←	←	←

索引 / INDEX / VERZEICHNIS
/ INDEX / INDICE

CODE	REF.NO.	Page
SP0001001	Z - 1	30
SP0002001	Z - 3	30
SP0003001	Z - 4	30
SP0004001	Z - 5	30
SP0005001	Z - 6	30
SP0006001	Z - 7	30
SP0007001	Z - 8	30
SP0008001	Z - 9	30
SP0009001	Z - 15	30
SP0010001	Z - 16	30
SP0011000	Z - 17	30
SP0012001	Z - 18	30
SP0013001	Z - 40-1	32
SP0014001	Z - 40-1-1	32
	Z - 40-2-1	32
SP0015001	Z - 40-1-2	32
	Z - 40-2-2	32
SP0016001	Z - 40-1-4	32
SP0017001	Z - 40-1-5	32
	Z - 40-2-5	32
SP0018001	Z - 40-1-8	32
	Z - 40-2-8	32
SP0019000	Z - 40-1-9	32
	Z - 40-2-9	32
SP0020001	Z - 40-1-10	32
	Z - 40-2-10	32
SP0021001	Z - 40-1-12	32
	Z - 40-2-12	32
SP0022001	Z - 40-1-14	32
	Z - 40-2-14	32
SP0023001	Z - 40-1-15	32
	Z - 40-2-15	32
SP0024001	Z - 40-1-18	32
	Z - 40-2-18	32
	Z - 70-6	36
SP0025001	Z - 40-1-21	32
	Z - 40-2-21	32
SP0026001	Z - 40-1-24	32
	Z - 40-2-24	32
	Z - 70-10	36
SP0027001	Z - 40-1-27	32
SP0028001	Z - 40-1-30	32
SP0029001	Z - 40-1-31	32
	Z - 40-2-31	34
SP0030000	Z - 40-1-34	32
	Z - 40-2-34	34
	Z - 70-5	36
SP0033001	Z - 71	36
SP0039001	Z - 21	30
SP0045001	Z - 40-2	32
SP0046001	Z - 40-2-4	32
SP0047001	Z - 40-2-27	34
SP0048001	Z - 40-2-30	34
SP0071001	Z - 80	38
SP0072001	Z - 80-1	38
SP0073001	Z - 80-2	38
SP0074001	Z - 80-3	38
SP0200001	A - 17	2
	A - 48	2
	A - 76	4
	C - 34	8
	E - 26	12
	F - 82	18

CODE	REF.NO.	Page
SP0201001	A - 22	2
	A - 46	2
	H - 1-1	20
	J - 1-1	22
	Z - 58-10	36
SP0202001	A - 29	2
	F - 85	18
	L - 2	26
	L - 2	28
SP0203001	A - 30	2
SP0204001	A - 31	2
	F - 5	16
SP0205001	A - 33	2
	A - 45	2
	K - 12	24
SP0206001	A - 35	2
	F - 66	18
	G - 21	20
	K - 50	24
	K - 52	24
	L - 20	26
SP0207001	A - 37	2
	E - 34	12
SP0208001	A - 40	2
	A - 42	2
	A - 88	4
	D - 12	10
SP0209001	A - 44	2
	B - 20	6
	E - 16	12
	F - 33	16
SP0210001	Z - 13	30
SP0211001	A - 52	2
SP0212001	A - 62	4
	C - 38	8
	L - 24	26
SP0213001	A - 65	4
SP0214001	A - 68	4
SP0215001	A - 71	4
SP0216001	A - 79	4
SP0217001	A - 80	4
	A - 82	4
	A - 86	4
	C - 9	8
	C - 27-1-1	8
	C - 27-2-1	8
	F - 25	16
	Z - 73-2	36
SP0218001	A - 84	4
SP0219001	B - 1-1-1	6
	B - 1-2-1	6
SP0220001	B - 4	6
	K - 15-3	24
	K - 28	24
SP0221001	B - 6	6
	B - 8	6
SP0222001	B - 10	6
	F - 51	16
	K - 48	24
	L - 56	28
SP0223001	B - 23	6
SP0224001	B - 24	6
SP0225001	C - 1-1	8

CODE	REF.NO.	Page
SP0225001	G - 1-1	20
	H - 1-2	20
	J - 1-2	22
SP0226001	C - 4	8
	F - 59	16
	F - 63	18
	F - 68	18
	G - 6	20
SP0227001	C - 5-1	8
	F - 21-1	16
	F - 26-1	16
	F - 73-1	18
	G - 2-1	20
	H - 6-1	20
	J - 6-1	22
	J - 6-1	22
	J - 6-1	22
	J - 6-1	22
	J - 6-1	22
SP0228001	C - 12-1	8
	J - 15-1-1	22
SP0229001	C - 20	8
SP0230001	C - 24-1	8
SP0231001	C - 32	8
SP0232001	C - 36	8
	E - 60-5	14
SP0233001	E - 3	12
SP0234001	E - 6	12
SP0235001	E - 7-1	12
SP0236001	E - 13	12
SP0237001	E - 17	12
SP0238001	E - 18	12
	Z - 40-1-17	32
	Z - 40-1-33	32
	Z - 40-2-17	32
	Z - 40-2-33	34
SP0239001	E - 23	12
SP0240001	E - 27-1	12
	F - 39	16
	F - 42	16
	G - 13	20
SP0241001	E - 30-1	14
	E - 30-1	14
	E - 60-4	14
SP0242001	A - 93	4
	E - 33	12
	K - 55	24
	L - 29	26
	L - 34	26
	Z - 58-13	36
SP0243001	E - 43	14
SP0244001	E - 45	14
	E - 49	14
	E - 59	14
	E - 62	14
SP0245001	E - 53	14
SP0246001	E - 55	14
	E - 60-6	14
SP0247001	E - 57	14
	E - 60-8	14
SP0248001	F - 8	16
SP0249001	F - 10	16

索引 / INDEX / VERZEICHNIS
/ INDEX / INDICE

CODE	REF.NO.	Page
SP0249001	F - 13-1	16
	K - 30	24
SP0250001	F - 11	16
SP0251001	F - 35-1	16
	G - 24	20
SP0252001	F - 48	16
SP0253001	F - 54	16
SP0254001	F - 61	16
	L - 18	26
	L - 22	26
	L - 52	28
SP0255001	F - 71	18
	H - 5	20
	J - 5	22
	L - 25	26
SP0256001	F - 74	18
SP0257001	F - 78	18
SP0258001	F - 80	18
SP0259001	F - 93	18
SP0260001	F - 56	16
SP0261001	G - 10-1	20
SP0262001	G - 16	20
SP0263001	G - 19	20
	L - 32	26
SP0264001	J - 13-1	22
SP0265001	J - 15-3	22
SP0266001	J - 15-6	22
SP0267001	J - 30	22
SP0268001	J - 33	22
SP0269001	J - 34	22
SP0270001	J - 35	22
SP0271001	H - 10	20
SP0272001	H - 14-1	20
SP0273001	H - 17	20
	K - 15-8	24
SP0274001	D - 2	10
	Z - 42	34
	Z - 52	38
SP0275001	K - 1-2	24
SP0276001	K - 5	24
SP0277001	K - 15-2	24
SP0278001	K - 26	24
SP0279001	K - 42	24
SP0280001	L - 36	26
SP0281001	L - 5-2	28
SP0282001	L - 51	28
SP0285001	L - 54	28
SP0286001	L - 42	26
SP0287001	L - 44	26
SP0288001	Z - 41-3	34
	Z - 51-3	38
SP0289001	Z - 41-5	34
	Z - 51-5	38
SP0290001	Z - 41-7	34
	Z - 51-7	38
	Z - 58-4	36
SP0291001	Z - 41-10	34
	Z - 51-10	38
SP0292001	Z - 44-1	34
	Z - 44-14	34
SP0293001	Z - 44-3	34
SP0294001	Z - 44-4	34
SP0295001	Z - 44-6	34

CODE	REF.NO.	Page
SP0295001	Z - 54-2	38
SP0296001	Z - 44-8	34
SP0297001	Z - 44-11	34
SP0298001	Z - 44-13	34
SP0299001	E - 30-2	14
	Z - 47	34
SP0300001	Z - 54-4	38
SP0302001	Z - 21-6	30
SP0303001	Z - 26	30
SP0304001	Z - 29	30
	Z - 31	30
SP0306001	Z - 40-1-7	32
	Z - 40-1-20	32
	Z - 40-1-23	32
	Z - 40-1-26	32
	Z - 40-1-29	32
	Z - 40-2-7	32
	Z - 40-2-20	32
	Z - 40-2-23	32
	Z - 40-2-26	34
	Z - 40-2-29	34
	Z - 70-9	36
SP0307001	Z - 40-1-11	32
	Z - 40-2-11	32
SP0308001	Z - 40-1-13	32
	Z - 40-2-13	32
SP0309001	Z - 40-1-16	32
	Z - 40-1-32	32
	Z - 40-2-16	32
	Z - 40-2-32	34
SP0311001	Z - 40-1-19	32
	Z - 40-2-19	32
	Z - 70-8	36
SP0312001	Z - 40-1-22	32
	Z - 40-1-25	32
	Z - 40-1-28	32
	Z - 40-2-22	32
	Z - 40-2-25	34
	Z - 40-2-28	34
	Z - 70-7	36
SP0314001	Z - 70-4	36
SP0315001	Z - 70-12	36
SP0316001	Z - 72	36
SP0318001	Z - 58-5	36
SP0319001	Z - 58-6	36
SP0320001	Z - 58-8	36
SP0321001	Z - 40-1-3	32
	Z - 40-2-3	32
	Z - 70-3	36
SP0338001	A - 91	4
	A - 96	4
SP1004001	A - 2	2
SP1005001	A - 3	2
SP1006001	A - 4	2
SP1007001	A - 5	2
SP1008001	A - 6	2
SP1009001	A - 7	2
SP1010001	A - 8	2
SP1016000	A - 20	2
	C - 23	8
SP1017001	A - 21	2
SP1018000	A - 23	2
SP1019000	A - 24	2

CODE	REF.NO.	Page
SP1019000	Z - 12-1	30
	Z - 58-11	36
SP1020001	A - 25	2
SP1021000	A - 26	2
SP1022001	A - 27	2
SP1023001	A - 28	2
SP1024000	A - 32	2
SP1025001	A - 34	2
SP1026001	A - 36	2
SP1027001	A - 38	2
SP1028001	A - 39	2
SP1029001	A - 41	2
SP1030000	A - 43	2
SP1031001	A - 47	2
SP1032001	Z - 12	30
SP1034001	A - 51	2
SP1036001	A - 51-2	2
SP1037000	A - 61	4
SP1038001	A - 63	4
	A - 94	4
	A - 97	4
	L - 28	26
SP1039001	A - 64	4
SP1040001	A - 66	4
SP1041001	A - 67	4
SP1042001	A - 69	4
SP1043000	A - 72	4
SP1044001	A - 73	4
SP1047000	A - 77	4
SP1048001	A - 78	4
SP1049001	A - 81	4
SP1050001	A - 83	4
SP1051001	A - 85	4
SP1052001	A - 87	4
SP1060001	A - 90	4
SP1061001	A - 92	4
SP1063001	A - 95	4
SP1100001	B - 1-1	6
SP1101001	B - 1-2	6
SP1102001	B - 5	6
SP1103001	B - 7	6
SP1104001	B - 9	6
SP1105001	B - 11	6
SP1106001	B - 12	6
SP1107001	B - 13	6
SP1108001	B - 14	6
SP1109001	B - 15	6
SP1110001	B - 16	6
SP1111000	B - 17	6
SP1112000	B - 18	6
SP1113000	B - 19	6
SP1114001	B - 21-1	6
SP1115001	B - 22	6
SP1116001	B - 25	6
SP1117001	B - 26	6
SP1118001	B - 21-2	6
SP1130001	C - 1	8
SP1132001	C - 3	8
	G - 5	20
SP1133001	C - 5	8
SP1134001	C - 7	8
SP1135001	C - 8	8
	F - 24	16

索引 / INDEX / VERZEICHNIS
/ INDEX / INDICE

CODE	REF.NO.	Page
SP1136000	C - 10	8
	F - 23	16
SP1137001	C - 11	8
SP1138001	C - 12	8
SP1140001	C - 14	8
SP1142000	C - 14-1	8
SP1143001	C - 17	8
SP1146000	C - 21	8
SP1148001	C - 24	8
SP1150001	C - 27-1	8
SP1151001	C - 27-2	8
SP1152001	C - 33	8
SP1153001	C - 35	8
SP1154001	C - 37	8
SP1167001	Z - 60	36
SP1180001	E - 1	12
SP1181001	E - 2	12
SP1182001	E - 4	12
SP1183000	E - 5	12
SP1184001	E - 7	12
SP1185001	E - 9	12
SP1186001	E - 10	12
SP1187001	E - 11	12
SP1188001	E - 12	12
SP1189001	E - 14	12
SP1190001	E - 15	12
SP1191001	E - 19	12
SP1192001	E - 20	12
SP1193001	E - 21	12
SP1194001	E - 24	12
SP1195001	E - 25	12
SP1196001	E - 27	12
SP1198001	E - 29-1	14
	E - 29-1	14
	E - 60-3	14
SP1199001	E - 31-1	14
	E - 31-1	14
SP1200001	E - 32	12
SP1201001	E - 22	12
SP1210001	E - 40	14
SP1213001	E - 42	14
SP1214001	E - 44	14
	E - 58	14
	E - 61	14
SP1215001	E - 46	14
SP1217001	Z - 61	36
SP1218001	E - 48	14
SP1219001	E - 50	14
SP1220001	E - 51	14
SP1222001	E - 52	14
SP1223000	E - 54	14
SP1224001	E - 56	14
SP1225001	E - 29-2	14
SP1226001	E - 31-2	14
SP1228001	E - 60	14
SP1229001	E - 60-1	14
SP1230001	E - 60-2	14
SP1231001	E - 60-9	14
SP1233001	E - 60-7	14
SP1250001	F - 1	16
SP1251001	F - 2	16
SP1252001	F - 3	16
SP1253001	F - 4	16

CODE	REF.NO.	Page
SP1254001	F - 6	16
SP1255001	F - 7	16
SP1256001	F - 9	16
SP1257001	F - 12	16
SP1258001	F - 13	16
SP1260001	F - 16	16
SP1261001	F - 17	16
SP1262001	F - 18	16
SP1263000	F - 19	16
SP1264001	F - 20	16
SP1265001	F - 21	16
SP1268001	F - 26	16
SP1271001	F - 30	16
SP1272001	F - 31	16
SP1273001	F - 32	16
SP1274001	F - 34	16
SP1275001	F - 40	16
SP1276001	F - 44-1	16
SP1276002	F - 44-2	16
SP1276003	F - 44-3	16
SP1277001	F - 45	16
SP1278001	F - 46	16
SP1279001	F - 47	16
SP1280001	F - 49	16
SP1281001	F - 50	16
SP1282001	F - 52	16
SP1283000	F - 53	16
SP1284000	F - 55	16
SP1285000	F - 57	16
SP1286001	F - 58	16
SP1287001	F - 60	16
SP1288001	F - 43	16
SP1289001	F - 62	18
SP1290000	F - 64	18
	F - 76	18
	K - 27	24
	K - 47-1	24
SP1291001	F - 65	18
SP1292001	F - 67	18
SP1293001	F - 69	18
SP1294001	F - 70	18
SP1295001	F - 72	18
SP1296001	F - 73	18
SP1297001	F - 75	18
SP1298001	F - 77	18
SP1299001	F - 79	18
SP1300001	F - 81	18
SP1301001	F - 83	18
SP1302001	F - 84	18
SP1303001	F - 86	18
SP1304001	F - 87	18
SP1305001	F - 88	18
SP1306001	F - 89	18
SP1307001	F - 90	18
SP1308001	F - 91	18
SP1309001	F - 92	18
SP1350001	G - 1	20
SP1351001	G - 2	20
SP1352001	G - 7	20
SP1353001	G - 8	20
SP1354000	G - 9	20
	H - 13	20
SP1355001	G - 10	20

CODE	REF.NO.	Page
SP1356001	G - 14	20
SP1357001	G - 15	20
SP1358001	G - 18	20
SP1359001	G - 20	20
SP1360001	G - 22	20
SP1361001	G - 23	20
SP1362001	G - 12	20
SP1363001	Z - 10-1	30
SP1364001	Z - 10-2	30
SP1380001	H - 1	20
	J - 1	22
SP1381001	H - 4	20
	J - 4	22
SP1382001	J - 6	22
	J - 6	22
SP1383001	J - 6	22
	J - 6	22
	J - 6	22
	J - 6	22
SP1384001	J - 9	22
SP1385000	J - 10	22
SP1386001	J - 11	22
	J - 11	22
	J - 11	22
	J - 11	22
	J - 11	22
SP1387001	J - 12	22
	J - 12	22
	J - 12	22
	J - 12	22
	J - 12	22
SP1388001	J - 13	22
SP1389001	J - 15	22
SP1391001	J - 15-2	22
SP1393000	J - 15-2-1	22
SP1397000	J - 15-5	22
SP1398001	J - 28	22
	J - 28	22
	J - 28	22
	J - 28	22
SP1399001	J - 28	22
	J - 28	22
SP1400001	J - 31	22
SP1401001	J - 32	22
SP1420001	H - 6	20
SP1421001	H - 8	20
SP1422001	H - 9	20
SP1423001	H - 11	20
SP1424000	H - 12	20
SP1426001	H - 14	20
SP1440001	D - 1	10
SP1441001	D - 3	10
SP1442000	D - 4	10
SP1443000	D - 5	10
SP1444001	D - 6	10
SP1445000	D - 7	10
SP1446000	D - 8	10
	Z - 74-1	36
SP1447000	D - 9	10
SP1448001	D - 10	10
SP1449000	D - 11	10
SP1450000	D - 13	10
SP1451000	D - 14	10
SP1452001	D - 15	10





索引 / INDEX / VERZEICHNIS
/ INDEX / INDICE

CODE	REF.NO.	Page
SP1460001	K - 1	24
SP1462001	K - 1-1	24
SP1463001	K - 6	24
SP1464000	K - 7	24
SP1465001	K - 8	24
SP1466001	K - 9	24
SP1467000	K - 10	24
SP1468001	K - 11	24
SP1469000	K - 13	24
SP1470001	K - 14	24
SP1471001	K - 15	24
SP1472001	K - 15-1	24
SP1474001	K - 15-4	24
SP1475001	K - 15-5	24
SP1477000	K - 15-6	24
SP1478000	K - 15-7	24
SP1479001	K - 29	24
SP1480001	K - 31	24
	K - 35	24
SP1481001	K - 32	24
SP1482001	K - 33	24
SP1483001	K - 34	24
	K - 38	24
SP1484001	K - 36	24
SP1485001	K - 37	24
SP1486001	K - 39	24
SP1488001	K - 39-1	24
SP1489000	K - 43	24
SP1490001	K - 44	24
SP1491000	K - 45	24
SP1492001	K - 46	24
SP1493001	K - 47	24
SP1496001	K - 49	24
SP1498001	K - 49-1	24
	K - 51-1	24
SP1499000	K - 49-2	24
SP1500001	K - 51	24
SP1502000	K - 53	24
SP1503001	K - 54	24
SP1510001	L - 1	26
	L - 1	28
SP1511001	L - 7	26
	L - 7	28
	L - 7	28
SP1512001	L - 10	26
	L - 10	28
	L - 10	28
SP1513001	L - 11	26
	L - 11	28
	L - 11	28
SP1514001	L - 12	26
	L - 12	28
	L - 12	28
SP1516001	L - 50	28
SP1517001	L - 53	28
SP1518001	L - 55	28
SP1519001	L - 17	26
SP1520001	L - 19-1	26
	L - 19-1	28
SP1521001	L - 21-1	26
	L - 21-1	28
SP1522001	L - 23-1	26
	L - 23-1	28

CODE	REF.NO.	Page
SP1523001	L - 26	26
SP1524001	L - 27	26
SP1526001	L - 30	26
SP1527001	L - 31	26
SP1528001	L - 33	26
SP1529001	L - 35	26
SP1530001	L - 37	26
SP1531001	L - 38	26
SP1532001	L - 39	26
SP1533001	L - 40	26
SP1534001	L - 41	26
SP1535001	L - 43-1	26
	L - 43-1	28
SP1536001	L - 23-2	28
SP1537001	L - 19-2	28
SP1538001	L - 21-2	28
SP1539001	L - 43-2	28
SP1540001	L - 23-3	28
SP1550001	Z - 41	34
	Z - 51	38
SP1551001	Z - 41-1	34
	Z - 51-1	38
SP1552001	Z - 41-2	34
	Z - 51-2	38
SP1553001	Z - 41-4	34
	Z - 51-4	38
SP1554001	Z - 41-6	34
	Z - 51-6	38
SP1555001	Z - 41-8	34
	Z - 51-8	38
SP1556001	Z - 41-9	34
	Z - 51-9	38
SP1557001	Z - 40-1-6	32
	Z - 40-2-6	32
	Z - 43	34
	Z - 53	38
SP1558001	Z - 44	34
SP1560001	Z - 44-2	34
SP1561001	Z - 44-5	34
SP1562001	Z - 44-7	34
	Z - 54-3	38
	Z - 54-5	38
SP1563001	Z - 44-9	34
SP1564001	Z - 44-10	34
SP1565001	Z - 44-12	34
SP1566001	Z - 45	34
SP1567001	Z - 46	34
SP1568001	Z - 48	34
SP1569001	Z - 49	34
SP1575001	Z - 54	38
SP1576001	Z - 54-1	38
SP1577001	Z - 55	38
SP1580000	Z - 20	30
SP1581001	Z - 21-1	30
SP1582001	Z - 21-2	30
SP1583001	Z - 21-3	30
SP1584001	Z - 21-4	30
SP1585001	Z - 21-5	30
SP1586000	Z - 22	30
SP1587000	Z - 23	30
SP1588001	Z - 24	30
SP1589001	Z - 25	30
SP1590001	Z - 27	30

CODE	REF.NO.	Page
SP1591001	Z - 28	30
SP1592001	Z - 30	30
SP1600001	Z - 70	36
SP1601001	Z - 70-1	36
SP1602001	Z - 70-2	36
SP1603001	Z - 70-11	36
SP1604001	Z - 70-13	36
SP1605001	Z - 70-14	36
SP1606001	Z - 70-15	36
SP1607001	Z - 73	36
SP1608001	Z - 73-1	36
SP1609001	Z - 73-3	36
SP1610000	Z - 73-4	36
SP1620001	Z - 58	36
SP1621001	Z - 58-1	36
SP1625001	Z - 58-2	36
SP1626001	Z - 58-3	36
SP1627001	Z - 58-7	36
SP1628001	Z - 58-9	36
SP1629001	Z - 58-12	36
SP1797001	Z - 74	36
S20674001	L - 3	26
S20675001	L - 4	26
	L - 4	28
S20676051	L - 5-1	26
	L - 5-1	28
S20677000	L - 6	26
	L - 6	28
S20681000	L - 13	26
	L - 13	28
	L - 13	28
S20682101	L - 14-2	28
S20682102	L - 14-4	26
	L - 14-4	28
	L - 14-4	28
S20682103	L - 14-1	26
	L - 14-1	28
	L - 14-5	28
S20682104	L - 14-3	26
	L - 14-3	28
	L - 14-3	28
S20693001	L - 3	28
110832009	L - 8	26
	L - 8	28
	L - 8	28
144103009	L - 9	26
	L - 9	28
	L - 9	28

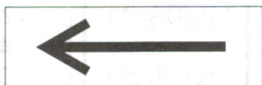
Wa. 警告ラベル / Warning labels / Warnschilder / Etiquettes d'avertissement
/ Etiquetas de advertencia

警告ラベル / Warning labels	品名 / Name of parts	Size(mm)	Code
	操作注意ラベル・和	40×64	S38350-001
	Label, operation Eng.	40×64	S38349-001
	矢印マーク Mark, arrow	10×30	S37058-001
	アースマーク Mark, grounding	φ 12	S37060-001

brother[®]

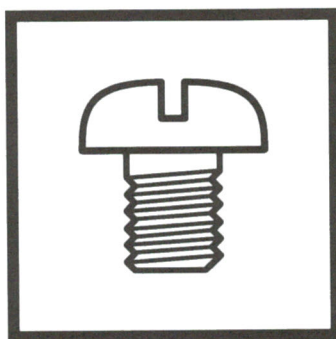

パーツブック
PARTS BOOK
TEILEKATALOG
LIVRE DES PIECES
LIBRO DE REFERENCIA DE PIEZAS

ブラザー工業株式会社

BROTHER INDUSTRIES, LTD.

〒467-8562 名古屋市瑞穂区河岸一丁目1番1号 TEL(052)824-2392

Printed in Japan / Gedruckt in Japan / Imprimé au Japon / Impreso en Japón

185-K11,K21
S97K11-001
1998.07. B ①