

BAS-316E



パーツブック
PARTS BOOK
TEILEKATALOG
LIVRE DES PIECES
LIBRO DE REFERENCIA DE PIEZAS

カーテンひだ取り自動機

AUTOMATIC DRAPERY PLEATING MACHINE

GARDINEN-FALTENLEGEAUTOMAT

MACHINE AUTOMATIQUE POUR LES PLIS DE RIDEAUX

MAQUINA AUTOMATICA DE PLISAR

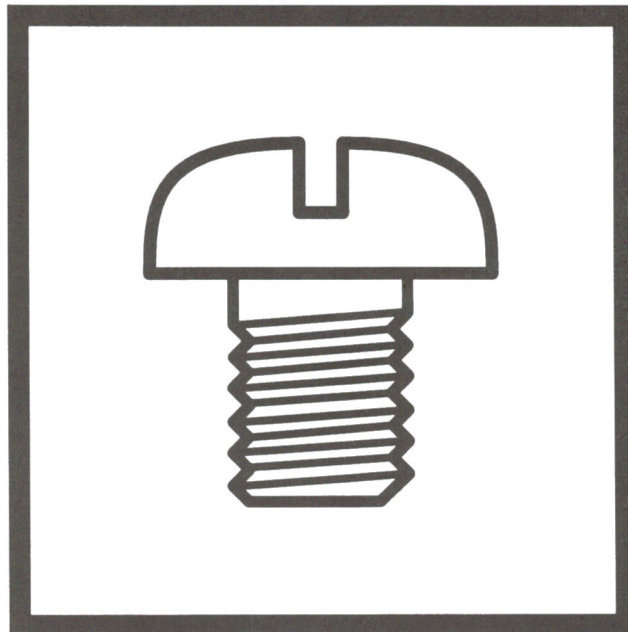

brother®

パーツブックご利用に際して

1. この本は、1998年3月のデータに基づいて作成されたものです。
2. 部品は予告なしに設計変更される場合があります。
3. 組単位で補給する部品は、 破線で示しております。

目 次

| | | | |
|---------------------|----|----------------------------------|----|
| A. 主体関係 | 1 | Q. 空圧関係 | 43 |
| B. 上軸・針棒関係 | 3 | R. コントロールボックス関係 | 45 |
| C1. 送り関係 | 5 | S. 電装品関係 | 49 |
| C2. 送り関係 | 7 | T. ひだ取り装置空圧関係 | 51 |
| C3. 送り関係 | 9 | U. ひだ取り装置電装品関係 | 53 |
| D. 押工上げ関係 | 11 | V. ひだ取り装置パネル関係 | 57 |
| E1. ひだ取り装置関係 | 13 | W. 操作パネル関係 | 59 |
| E2. ひだ取り装置関係 | 15 | X. 動力台関係 | 61 |
| E3. ひだ取り装置関係 | 19 | Y. 踏板関係 | 65 |
| E4. ひだ取り装置関係 | 23 | AA. プリント基板関係 | 65 |
| F. ひだ取り装置押工関係 | 25 | AB. プログラム関係 (オプション部品) | 67 |
| G. 下軸関係 | 27 | AC. その他付属装置関係 (オプション部品) | 67 |
| H. 給油潤滑関係 | 29 | Z. 付属品関係 | 69 |
| J. 糸通シ関係 | 31 | Ga. ゲージ部品一覧表 | 73 |
| K. 糸巻関係 | 33 | Wa1. 警告ラベル | 75 |
| L. 糸切り関係 | 35 | Wa2. 警告ラベル | 76 |
| M. 糸払い関係 | 39 | 索引 | 77 |
| N. 糸締め関係 | 41 | | |
| P. 針位置検出器関係 | 43 | | |

Notes for using this parts book

1. This book was prepared based on information available in March 1998.
2. Parts are subject to changes in design without prior notice.
3. Parts supplied as complete assemblies are circled by a dotted line [] .

CONTENTS

| | | | |
|--|----|---|----|
| A . Machine body | 1 | P . Synchronizer | 43 |
| B . Upper shaft and needle bar mechanism | 3 | Q . Air pressure mechanism | 43 |
| C1 . Feed mechanism | 5 | R . Control box mechanism | 45 |
| C2 . Feed mechanism | 7 | S . Power supply equipment mechanism ... | 49 |
| C3 . Feed mechanism | 9 | T . Ruffling device pneumatic mechanism .. | 51 |
| D . Work clamp lifter mechanism | 11 | U . Ruffling device electronic mechanism .. | 53 |
| E1 . Ruffling device mechanism | 13 | V . Ruffling device panel | 57 |
| E2 . Ruffling device mechanism | 15 | W . Operation panel mechanism | 59 |
| E3 . Ruffling device mechanism | 19 | X . Power table | 61 |
| E4 . Ruffling device mechanism | 23 | Y . Foot switch pedal mechanism | 65 |
| F . Ruffling device presser foot mechanism | 25 | AA . Printed circuit board mechanism | 65 |
| G . Lower shaft mechanism | 27 | AB . Programmer (Option parts) | 67 |
| H . Lubrication | 29 | AC . Other accessory device (Option parts) .. | 67 |
| J . Threading mechanism | 31 | Z . Accessories | 69 |
| K . Bobbin winder mechanism | 33 | Ga . Gauge parts List | 73 |
| L . Thread trimmer mechanism | 35 | Wa1 . Warning labels | 75 |
| M . Thread wiper mechanism | 39 | Wa2 . Warning labels | 76 |
| N . Thread nipper mechanism | 41 | Index | 77 |

Hinweise zur Verwendung dieser Teileliste

1. Dieses Buch basiert auf den Informationen vom März 1998.
2. Modelländerungen sind vorbehalten.
3. Die Teile, die als kompletter Satz geliefert werden, sind mit einer  gestrichelten Linie umrandet.

INHALTSVERZEICHNIS

| | | | |
|--|----|---|----|
| A . Maschinengehäuse | 1 | Q . Luftdruck | 43 |
| B . Obere Welle und Nadelstangenvorrichtung | 3 | R . Schaltkasten | 45 |
| C1 . Transportvorrichtung | 5 | S . Stromversorgung | 49 |
| C2 . Transportvorrichtung | 7 | T . Pneumatische Kräuselvorrichtung | 51 |
| C3 . Transportvorrichtung | 9 | U . Elektronische Teile der Kräuselvorrichtung | 53 |
| D . Stoffhalterheber | 11 | V . Kräuselvorrichtungsplatte | 57 |
| E1 . Kräuselvorrichtung | 13 | W . Schaltkasten | 59 |
| E2 . Kräuselvorrichtung | 15 | X . Motorgestell | 61 |
| E3 . Kräuselvorrichtung | 19 | Y . Fußbetätigung | 65 |
| E4 . Kräuselvorrichtung | 23 | AA . Leiterplatten | 65 |
| F . Kräuselstoffdrückerfuß | 25 | AB . Programmiervorrichtung (Sonderzubehör) | 67 |
| G . Untere Welle | 27 | AC . Weitere Zusatzvorrichtungen (Sonderzubehör) | 67 |
| H . Schmierung | 29 | Z . Zubehör | 69 |
| J . Fadenführungsvorrichtung | 31 | Ga . Lehrenliste | 73 |
| K . Spuler | 33 | Wa1 . Warnschilder | 75 |
| L . Fadenabschneidevorrichtung | 35 | Wa2 . Warnschilder | 76 |
| M . Fadenwischvorrichtung | 39 | Verzerzeichnis | 77 |
| N . Fadenspannvorrichtung | 41 | | |
| P . Synchronisator | 43 | | |

Notes sur l'utilisation de ce manuel de pièces détachées

1. Ce manuel a été fait d'après les renseignements valables au mois de Mars 1998.
2. Les pièces peuvent être sujettes à des modifications sans préavis.
3. Les pièces fournies en tant qu'assemblages complets sont encadrées avec un trait pointillé  .

TABLE DES MATIERES

| | | | |
|--|----|--|----|
| A . Corps de la machine | 1 | Q . Mécanisme de la pression d'air | 43 |
| B . Mécanisme de arbre supérieur et barra à aiguille | 3 | R . Mécanisme du boîtier de contrôle | 45 |
| C1 . Mécanisme de l'entraînement | 5 | S . Mécanisme de l'équipement en alimentation électrique | 49 |
| C2 . Mécanisme de l'entraînement | 7 | T . Mécanisme pneumatique du dispositif de plissage | 51 |
| C3 . Mécanisme de l'entraînement | 9 | U . Pièces électroniques du dispositif de plissage | 53 |
| D . Releveur de pinceur | 11 | V . Panneau du dispositif de plissage | 57 |
| E1 . Mécanisme du dispositif de plissage | 13 | W . Mécanisme du boîtier de contrôle | 59 |
| E2 . Mécanisme du dispositif de plissage | 15 | X . Mécanisme du plateau de la machine .. | 61 |
| E3 . Mécanisme du dispositif de plissage | 19 | Y . Mécanisme de la pédale | 65 |
| E4 . Mécanisme du dispositif de plissage | 23 | AA . Circuits imprimés | 65 |
| F . Mécanisme du pied presseur du dispositif de plissage | 25 | AB . Programmeur (Pièces en option) | 67 |
| G . Mécanisme de l'arbre inférieur | 27 | AC . Autres dispositifs accessoires (Pièces en option) | 67 |
| H . Lubrification | 29 | Z . Accessoires | 69 |
| J . Mécanisme de l'enfilage | 31 | Ga . Liste des Pièces decartment | 73 |
| K . Mécanisme du bobineur | 33 | Wa1 . Etiquettes d'avertissement | 75 |
| L . Mécanisme de coupe-fil | 35 | Wa2 . Etiquettes d'avertissement | 76 |
| M . Mécanisme de tire-fil | 39 | Index | 77 |
| N . Mécanisme de pince-fil | 41 | | |
| P . Synchronisateur | 43 | | |

Notas para usar este Manual de Piezas

1. Este libro ha sido compilado basándose en los datos de que se disponía en marzo 1998.
2. Las piezas quedan sujetas a cambios de diseño sin aviso previo.
3. Las piezas suministradas como conjuntos completos se enmarcan con una línea punteada .

INDICE

| | | | |
|--|----|--|----|
| A . Cuerpo de la máquina | 1 | N . Mecanismo de la mordaza para hilo | 41 |
| B . Mecanismo del eje superior y la barra de aguaja | 3 | P . Sincronizador | 43 |
| C1 . Mecanismo de la alimentación | 5 | Q . Mecanismo de la presión de aire | 43 |
| C2 . Mecanismo de la alimentación | 7 | R . Mecanismo de la caja de controles | 45 |
| C3 . Mecanismo de la alimentación | 9 | S . Mecanismo del equipo de alimentación de corriente | 49 |
| D . Mecanismo del levantador del prensor | 11 | T . Mecanismo neumático del dispositivo de hacer vuelos | 51 |
| E1 . Mecanismo del dispositivo de hacer vuelos | 13 | U . Partes electrónicas del dispositivo de hacer vuelos | 53 |
| E2 . Mecanismo del dispositivo de hacer vuelos | 15 | V . Panel del dispositivo de hacer vuelos ... | 57 |
| E3 . Mecanismo del dispositivo de hacer vuelos | 19 | W . Mecanismo del caja de controles | 59 |
| E4 . Mecanismo del dispositivo de hacer vuelos | 23 | X . Mecanismo de la mesa de la máquina .. | 61 |
| F . Mecanismo del prensatelas del dispositivo de hacer vuelos | 25 | Y . Mecanismo del pedal | 65 |
| G . Mecanismo del eje inferior | 27 | AA . Tableros de circuitos impresos | 65 |
| H . Lubricación | 29 | AB . Programador (Piezas opcionales) | 67 |
| J . Mecanismo del enhebrado | 31 | AC . Otros dispositivos accesorios (Piezas opcionales) | 67 |
| K . Mecanismo del devanador de la canilla | 33 | Z . Accesorios | 69 |
| L . Mecanismo de la cortadura de hiros | 35 | Ga . Lista d'ePiezas de calibradores | 73 |
| M . Mecanismo del limpiador de hilo | 39 | Wa1 . Etiquetas de advertencia | 75 |
| | | Wa2 . Etiquetas de advertencia | 76 |
| | | Indice | 77 |

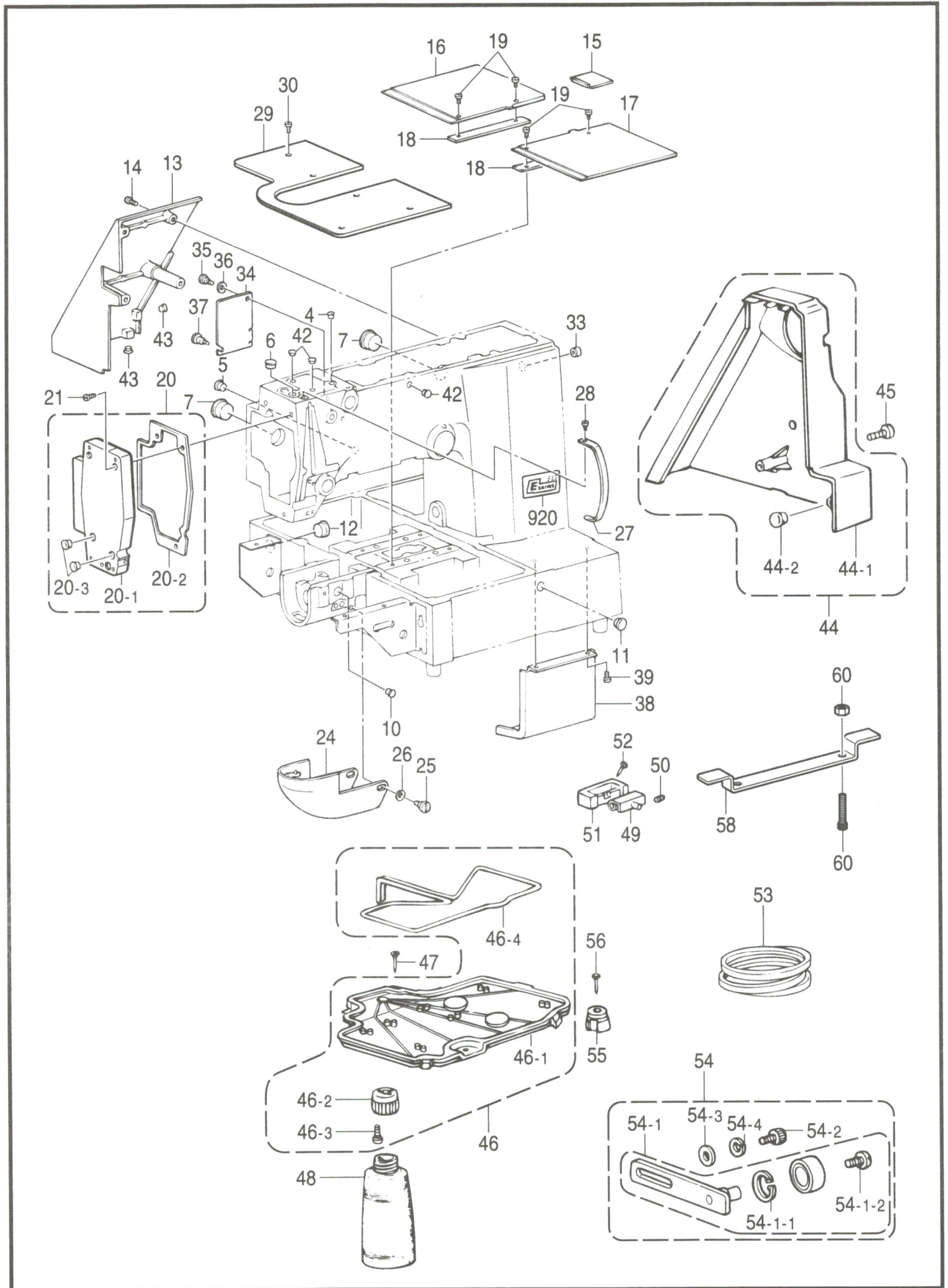

A. 主体関係 / Machine body / Maschinengehäuse / Corps de la machine / Cuerpo de la máquina

| REF.NO. | CODE | Q'TY | ヒンメイ | NAME OF PARTS | RM |
|---------|-----------|------|--------------|------------------------------|----|
| 4 | 104450109 | 1 | ゴムセン8 | RUBBER CAP, 8 | |
| 5 | 104821009 | 1 | ゴムセン10.5 | RUBBER CAP, 10.5 | |
| 6 | 117934009 | 1 | ゴムセン13.5 | RUBBER CAP, 13.5 | |
| 7 | 140392009 | 2 | オイルフタ | OIL CAP | |
| 10 | 104450109 | 1 | ゴムセン8 | RUBBER CAP, 8 | |
| 11 | 117934009 | 1 | ゴムセン13.5 | RUBBER CAP, 13.5 | |
| 12 | 159150009 | 2 | ゴムセン20.5 | RUBBER CAP, 20.5 | |
| 13 | S42748009 | 1 | ソクメンカバー | FRAME SIDE COVER | |
| 14 | 062711212 | 4 | ナベコ476-32X12 | SCREW, PAN SM4.76-32X12 | |
| 15 | S10141109 | 1 | YオクリダイカバーB | Y-AXIS FEED BRACKET COVER, B | |
| 16 | S42875000 | 1 | XオクリダイカバーL | X-AXIS FEED BRACKET COVER, L | |
| 17 | S42876000 | 1 | XオクリダイカバーR | X-AXIS FEED BRACKET COVER, R | |
| 18 | S42877001 | 2 | カバースペーサ | COVER SPACER | |
| 19 | 106629002 | 4 | シメネジ4.37 | SCREW, SM4.37 | |
| 20 | S45742009 | 1 | メンイタクミ | FACE PLATE ASSY | |
| 20-1 | S45743009 | 1 | メンイタ | FACE PLATE | |
| 20-2 | S42752000 | 1 | メンイタパツキン | FACE PLATE PACKING | |
| 20-3 | 117934009 | 2 | ゴムセン13.5 | RUBBER CAP, 13.5 | |
| 21 | 062711012 | 3 | ナベコ476-32X10 | SCREW, PAN SM4.76-32X10 | |
| 24 | S10030002 | 1 | オオカマカバークミ | SHUTTLE RACE COVER ASSY | |
| 25 | 145480101 | 2 | ダンネジ6.35 | SHOULDER SCREW, SM6.35 | |
| 26 | 109239002 | 2 | ナミバネザガネ | WASHER, WAVE SPRING | |
| 27 | S37920009 | 1 | テンピンカバー | THREAD TAKE-UP COVER | |
| 28 | 062680612 | 1 | ナベコ4.37-40X6 | SCREW, PAN SM4.37-40X6 | |
| 29 | S45741001 | 1 | ハリイタホジヨイタCD | AUXILIARY PLATE, CD | |
| 30 | 106629002 | 6 | シメネジ4.37 | SCREW, SM4.37 | |
| 32 | 025350236 | 2 | ヒラザガネチユウ3.5 | WASHER, PLAIN M 3.5 | |
| 33 | S20164009 | 1 | ゴムセン13 | RUBBER CAP, 13 | |
| 34 | S17803001 | 1 | カンケツカバー | STEPPING COVER | |
| 35 | 107321003 | 1 | ダンネジ4.76 | SHOULDER SCREW, SM4.76 | |
| 36 | 107017002 | 1 | ナミバネザガネ | WASHER, WAVE SPRING 6.45 | |
| 37 | 129986001 | 1 | ツمامネジ3.57 | SCREW, SM3.57 | |
| 38 | S42758001 | 1 | SOLアブラウケ | OIL PAN, SOL | |
| 39 | 062400612 | 2 | ナベコM4X6 | SCREW, PAN M4X6 | |
| 42 | 117936009 | 3 | ゴムセン9.4 | RUBBER CAP, 9.4 | |
| 43 | 104450109 | 2 | ゴムセン8 | RUBBER CAP, 8 | |
| 44 | S42814009 | 1 | ベルトカバー311クミ | BELT COVER ASSY, 311 | |
| 44-1 | S42815009 | 1 | ベルトカバー311 | BELT COVER, 311 | |
| 44-2 | 104450109 | 1 | ゴムセン8 | RUBBER CAP, 8 | |
| 45 | 062401006 | 1 | ナベコ4X10 | SCREW, PAN M4X10 | |
| 46 | S38039109 | 1 | オイルパンクミ | OIL PAN ASSY | |
| 46-1 | S38040109 | 1 | オイルパン | OIL PAN | |
| 46-2 | 154467001 | 1 | ハイユキヤツブ | DUST OILER | |
| 46-3 | 037301215 | 2 | Vナベタツピン3X12 | TAPPING SCREW, PAN V M3X12 | |
| 46-4 | S18093100 | 1 | クミヒモ4X4 | WICK, 4X4 (L = 1100) | |
| 47 | 109714000 | 5 | クギ | NAIL | |
| 48 | 114486002 | 1 | ポリオイラータイ | OILER | |
| 49 | 143882001 | 2 | トウブヒンジ | HEAD HINGE | |
| 50 | 014760622 | 2 | アナトメネジ5.95 | SET SCREW, SOCKET SM5.95 | |
| 51 | 143910009 | 2 | トウブヒンジウケゴム | RUBBER CUSHION | |
| 52 | 109714000 | 4 | クギ | NAIL | |
| 53 | S18707149 | 1 | VベルトMシロ | BELT, VM WHITE | |
| 54 | S43832001 | 1 | テンションプーリオオクミ | TENSION PULLEY SET | |
| 54-1 | S43676001 | 1 | テンションプーリクミ | TENSION PULLEY ASSY | |
| 54-1-1 | 048320242 | 1 | トメワアナヨウC32 | RETAINING RING, C32 | |
| 54-1-2 | 141860001 | 1 | シメネジ6.35 | SCREW, SM6.35 | |
| 54-2 | 018081222 | 1 | アナボルト8X12 | BOLT, SOCKET M8X12 | |
| 54-3 | 025080232 | 1 | ヒラザガネチユウ8 | WASHER, PLAIN M 8 | |
| 54-4 | 028080242 | 1 | バネザガネ2-8 | WASHER, SPRING 2-8 | |
| 55 | S38043009 | 2 | クツシヨン | CUSHION | |
| 56 | 109714000 | 2 | クギ | NAIL | |
| 58 | S42882001 | 1 | ヒンジオサエ | HINGE PRESSER | |
| 59 | 018405032 | 2 | アナボルト4X50 | BOLT, SOCKET M4X50 | |
| 60 | 021400102 | 2 | ナツト1シユ4 | NUT, 1 M4 | |
| 920 | S44629000 | 1 | Eマーク | LABEL, E | |

B. 上軸・針棒関係 / Upper shaft and needle bar mechanism
 / Obere Welle und Nadelstangenvorrichtung
 / Mécanisme de arbre supérieur et barra à aiguille
 / Mecanismo del eje superior y la barra de aguja

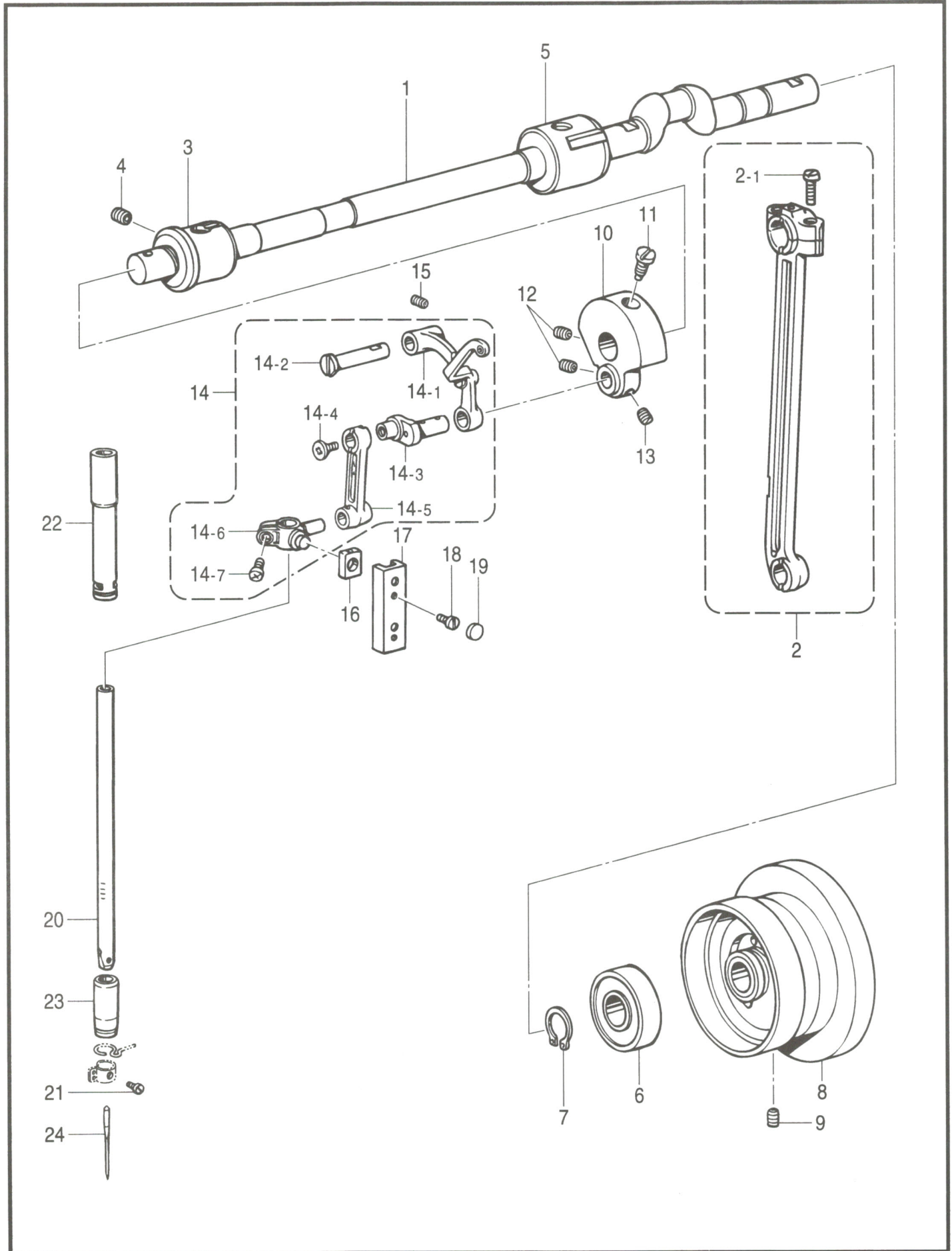

B. 上軸・針棒関係 / Upper shaft and needle bar mechanism

/ Obere Welle und Nadelstangenvorrichtung

/ Mécanisme de arbre supérieur et barra à aiguille

/ Mecanismo del eje superior y la barra de aguja

| REF.NO. | CODE | Q'TY | ヒンメイ | NAME OF PARTS | RM |
|---------|-----------|------|---------------------------|---|----|
| 1 | S42830001 | 1 | ウワジク | UPPER SHAFT | |
| 2 | S45147001 | 1 | クランクロツドクミ | CRANK ROD ASSY | |
| 2-1 | 144712001 | 2 | シメネジ4.76 | SCREW, SM4.76 | |
| 3 | S42754001 | 1 | ウワジクメタルL | UPPER SHAFT BUSH, L | |
| 4 | 014780622 | 1 | アナトメネジ6.35クボミ | SET SCREW, SOCKET (CP) SM6.35 | |
| 5 | 140726000 | 1 | ウワジクメタルM | UPPER SHAFT BUSH, M | |
| 6 | 072630260 | 1 | ベアリング6302VV | BALL BEARING, 6302VV | |
| 7 | 048150142 | 1 | トメワジクヨウC15 | RETAINING RING, C15 | |
| 8 | S38035109 | 1 | プーリクミ | PULLEY ASSY | |
| 9 | 014760622 | 2 | アナトメネジ5.95 | SET SCREW, SOCKET SM5.95 | |
| 10 | 154623000 | 1 | ツリアイクランクB | COUNTER WEIGHT, B | |
| 11 | 100250001 | 1 | シメネジ7.14 | SCREW, SM7.14 | |
| 12 | 014770622 | 2 | アナトメネジ6.35クボミ | SET SCREW, SOCKET (CP) SM6.35 | |
| 13 | 123006001 | 1 | トメネジ6.35クボミ | SET SCREW, (CP) SM6.35 | |
| 14 | S43985001 | 1 | ハリボウレンカンBクミ | THREAD TAKE-UP LEVER SET, B | |
| 14-1 | S43982001 | 1 | テンピンクミ | THREAD TAKE-UP LEVER ASSY | |
| 14-2 | 152236001 | 1 | テンピンササエジク | THREAD TAKE-UP SUPPORT STUD | |
| 14-3 | 154624001 | 1 | ハリボウクランクB | NEEDLE BAR CRANK, B | |
| 14-4 | 132051001 | 1 | +サラネジ3.57L | SCREW, FLAT SM3.57L | |
| 14-5 | S43689001 | 1 | ハリボウレンカン | NEEDLE BAR CONNECTING ROD | |
| 14-6 | S42756001 | 1 | ハリボウダキ | NEEDLE BAR CLAMP | |
| 14-7 | 062680812 | 1 | ナベコ437-40X8 | SCREW, PAN SM4.37-40X8 | |
| 15 | 014780622 | 1 | アナトメネジ6.35クボミ | SET SCREW, SOCKET (CP) SM6.35 | |
| 16 | 102630001 | 1 | ハリボウアンナイカクコマ | NEEDLE BAR GUIDE SLIDE BLOCK | |
| 17 | S37927000 | 1 | ハリボウアンナイ | NEEDLE BAR GUIDE | |
| 18 | 100242003 | 2 | シメネジ3.57 | SCREW, SM3.57 | |
| 19 | 155578000 | 2 | ゴムセン7.2 | RUBBER CAP, 7.2 | |
| 20 | S02269001 | 1 | ハリボウ | NEEDLE BAR | |
| 21 | 144458001 | 1 | アタマツキトメネジ3.57 | SET SCREW, SM3.57 | |
| 22 | 152242001 | 1 | ハリボウメタルU | NEEDLE BAR BUSH, U | |
| 23 | 152243001 | 1 | ハリボウメタルD | NEEDLE BAR BUSH, D | |
| 24 | 145646021 | 1 | ミシンハリDPX17 | NEEDLE, DPX17 (#21) | |
| 24 | 145646011 | 1 | “ オプション部品 ” ミシンハリDPX17 | “ OPTION PARTS ” NEEDLE, DPX17 (#11) | |
| 24 | 145646014 | 1 | ミシンハリDPX17 | NEEDLE, DPX17 (#14) | |
| 24 | 145646016 | 1 | ミシンハリDPX17 | NEEDLE, DPX17 (#16) | |
| 24 | 145646018 | 1 | ミシンハリDPX17 | NEEDLE, DPX17 (#18) | |
| 24 | 145646019 | 1 | ミシンハリDPX17 | NEEDLE, DPX17 (#19) | |
| 24 | 145646024 | 1 | ミシンハリDPX17 | NEEDLE, DPX17 (#24) | |
| 24 | 145646025 | 1 | ミシンハリDPX17 | NEEDLE, DPX17 (#25) | |
| 24 | S37928019 | 1 | ミシンハリDPX17NY | NEEDLE, DPX17NY (#19) | |

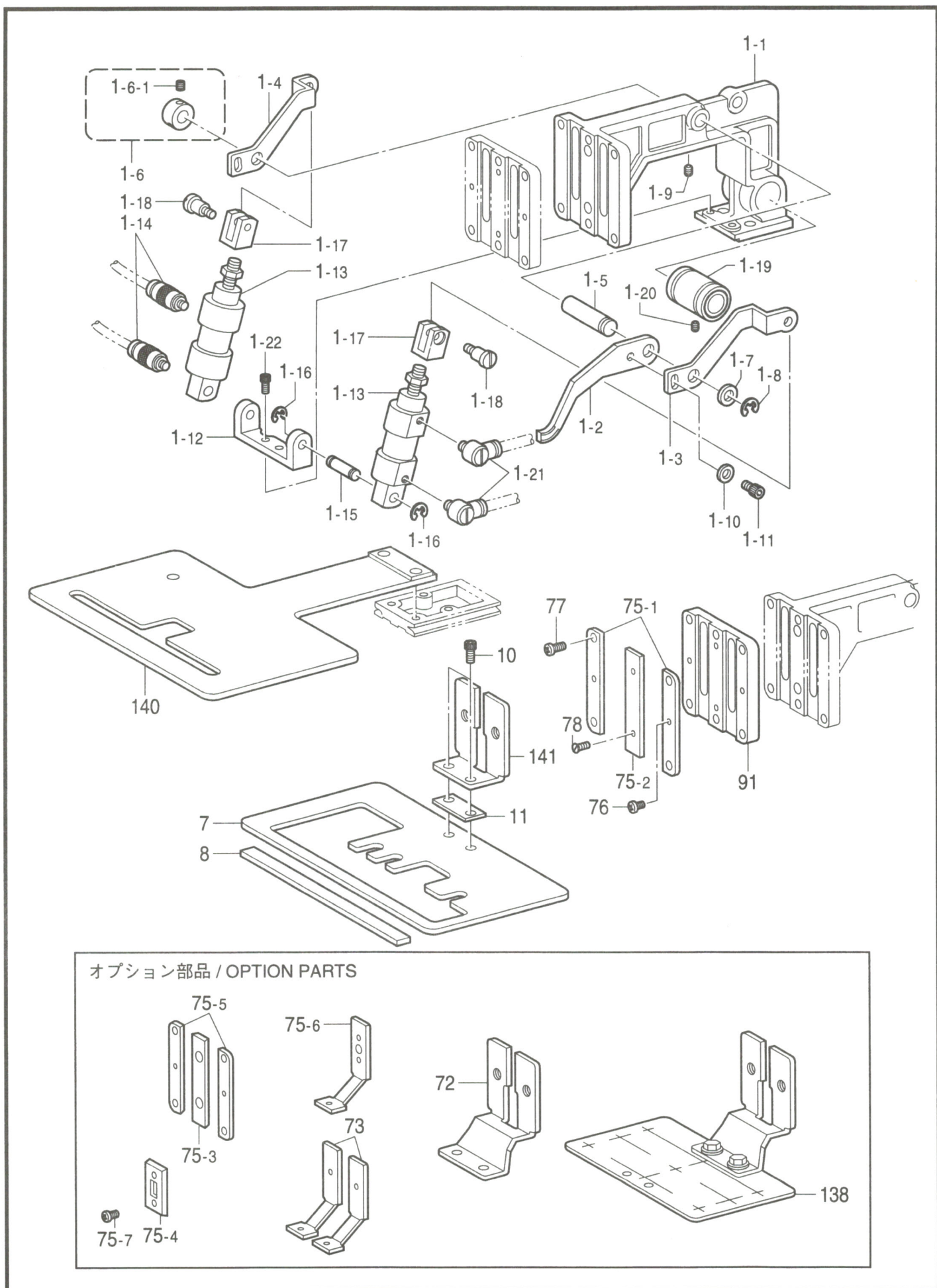

C1. 送り関係 / Feed mechanism / Transportvorrichtung / Mécanisme de l'entraînement / Mecanismo de la alimentación

| REF.NO. | CODE | Q'TY | ヒンメイ | NAME OF PARTS | RM |
|---------|-----------|------|-------------------------|---|----|
| 1 | S42768101 | 1 | オサエウデクミAIR | WORK CLAMP ARM ASSY, AIR | |
| 1-1 | S42761000 | 1 | オサエウデ | WORK CLAMP ARM | |
| 1-2 | S42764001 | 2 | オサエウデレバーF | WORK CLAMP ARM LEVER, F | |
| 1-3 | S42769001 | 1 | オサエウデレバーRR-A | WORK CLAMP ARM LEVER, RR-A | |
| 1-4 | S42770001 | 1 | オサエウデレバーRL-A | WORK CLAMP ARM LEVER, RL-A | |
| 1-5 | S10058001 | 1 | オサエウデレバークミ | WORK CLAMP ARM LEVER SHAFT | |
| 1-6 | S21775001 | 1 | セツトカラークミ | SET SCREW COLLAR ASSY | |
| 1-6-1 | 014680622 | 2 | アナトメネジ4.37クボミ | SET SCREW, SOCKET (CP) SM4.37 | |
| 1-7 | 143591001 | 1 | スラストリング | THRUST RING | |
| 1-8 | 048050342 | 1 | トメワE5 | RETAINING RING, E5 | |
| 1-9 | 014760622 | 1 | アナトメネジ5.95 | SET SCREW, SOCKET SM5.95 | |
| 1-10 | 025040232 | 2 | ヒラザガネチユウ4 | WASHER, PLAIN M 4 | |
| 1-11 | 018400622 | 2 | アナボルト4X6 | BOLT, SOCKET M4X6 | |
| 1-12 | S10379001 | 1 | シリンダササエ | CYLINDER SUPPORT | |
| 1-13 | S42878000 | 2 | エアシリンダ15-18 | AIR CYLINDER, 15-18 | |
| 1-14 | S18415101 | 2 | ハーフユニオンQ4M5 | HALF UNION, Q4M5 | |
| 1-15 | S03800001 | 2 | クレビスピン | CLEVIS PIN | |
| 1-16 | 048040342 | 4 | トメワE4 | RETAINING RING, E4 | |
| 1-17 | S03801101 | 2 | シリンダツギテ | CYLINDER JOINT | |
| 1-18 | 110168001 | 2 | コロジク | ROLLER SHAFT | |
| 1-19 | S12004000 | 1 | リニアブッシュ | LINEAR BUSH | |
| 1-20 | 011679312 | 1 | トメネジ3.57ヒラ | SET SCREW, (FT) SM3.57 | |
| 1-21 | S41271000 | 2 | エルボM5 | ELBOW, M5 | |
| 1-22 | 018501222 | 2 | アナボルト5X12 | BOLT, SOCKET M5X12 | |
| 7 | S45745001 | 1 | オサエCD | WORK CLAMP, CD | |
| 8 | S46045001 | 1 | オサエスポンジ | SPONGE | |
| 10 | 018681232 | 2 | アナボルト437-40X12 | BOLT, SOCKET SM4.37-40X12 | |
| 11 | S45744001 | 1 | オサエアシスペーサ | SPACER | |
| 75-1 | S42787001 | 2 | オサエアシオサエイタA | WORK CLAMP GUIDE BRACKET, A | |
| 75-2 | S42884001 | 1 | オサエアシオサエイタB | WORK CLAMP GUIDE BRACKET, B | |
| 76 | 062670712 | 4 | ナベコ357-40X7 | SCREW, PAN SM3.57-40X7 | |
| 77 | 062671212 | 4 | ナベコ357-40X12 | SCREW, PAN SM3.57-40X12 | |
| 78 | 107038003 | 2 | サラネジ3.57 | SCREW, FLAT SM3.57 | |
| 91 | S43677001 | 1 | オサエアシウケイタ | WORK CLAMP SUPPORT PLATE | |
| 140 | S45746001 | 1 | 311EオクリイタCD | FEED PLATE, CD 311E | |
| 141 | S24613001 | 1 | OTオサエアシUN | ONE-TOUCH WORK CLAMP, UN | |
| 72 | S10061001 | 1 | ” オプション部品 ” オサエアシUN | ” OPTION PARTS ” WORK CLAMP, UN | |
| 73 | S42801001 | 2 | オサエアシSE | WORK CLAMP, SE | |
| 75-3 | S42798001 | 1 | オサエアシオサエイタ | WORK CLAMP GUIDE BRACKET | |
| 75-4 | S42799001 | 2 | オサエチヨウセツイタ | WORK CLAMP AJUSTING PLATE | |
| 75-5 | S42800001 | 2 | オサエスキマチヨウセツイタ | ADJUSTING PLATE | |
| 75-6 | S42802001 | 2 | オサエアシSE-OP | WORK CLAMP, SE-OP | |
| 75-7 | 062670512 | 4 | ナベコ357-40X5 | SCREW, PAN SM3.57-40X5 | |
| 138 | S42888001 | 1 | <ゲージ部品> ゲンテンキジユンイタクミ | <For gauge parts> H-POSITION STANDARD PLATE ASSY | ※ |

151-V16-202

☆ RM欄に※が付いている部品は、精密な組立て調整がして有りますので絶対に分解しないで下さい。

☆ Parts which have an asterisk (※) in the RM column are parts which have been assembled and adjusted to high precisions. These parts should never be disassembled.

☆ Die in der Kolonne RM mit einem Asteriskus (※) bezeichneten Teile sind mit hoher präzision zusammengebaut und eigestellt worden. Aus diesem Grunde dürfen diese Teile niemals zerlegt werden.

☆ Les pièces désignées par un astérisque (※) dans la colonne RM sont des pièces qui ont été assemblées et réglées avec une grande précision. Il ne faut en aucun cas déposer ces pièces.

☆ Laspartes que tienen un asterisco (※) en la columna RM son las partes que han sido armadas y ajustadas a alta precisión. Estas partes nunca deberán ser desarmadas.

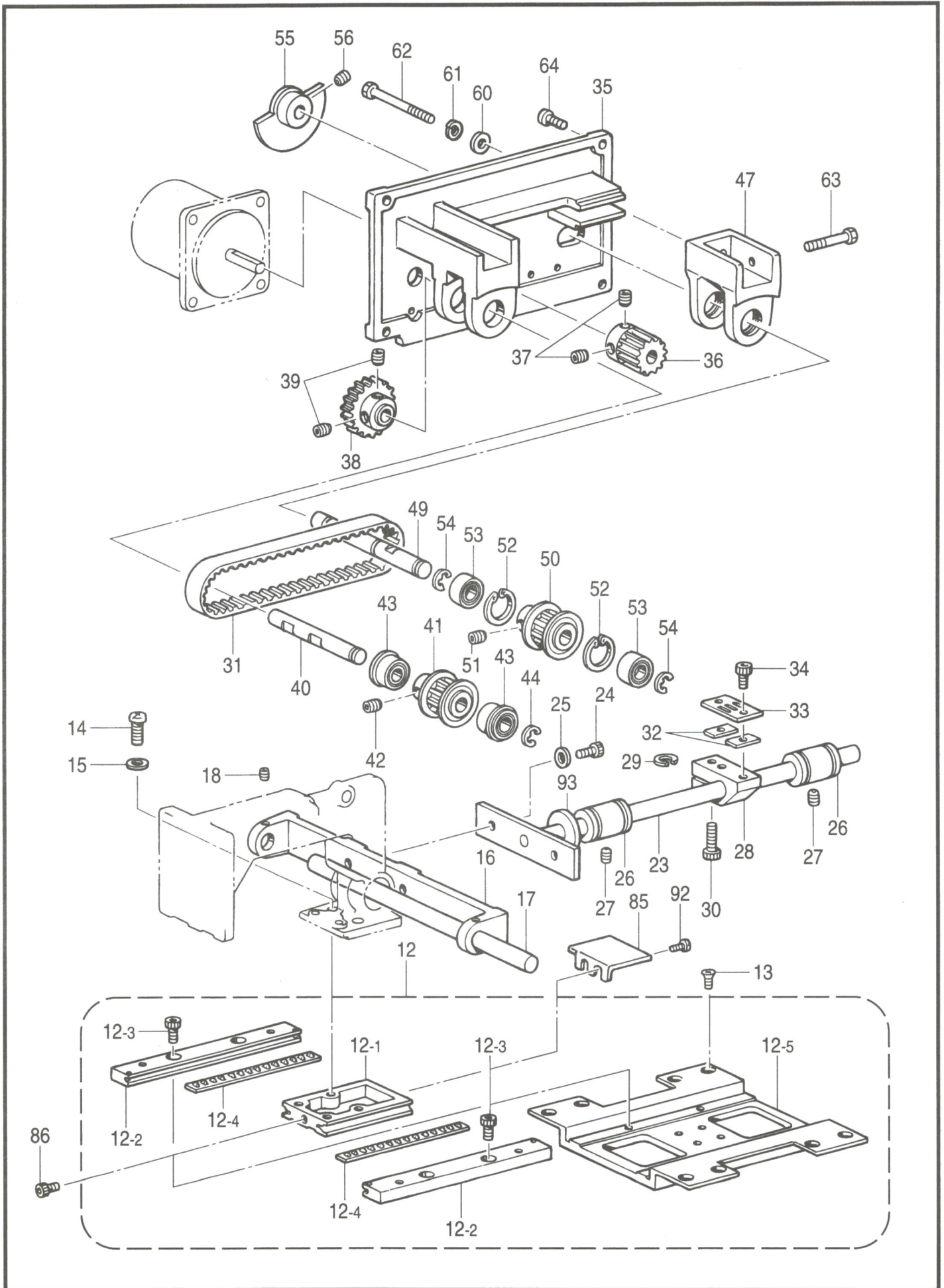

C2 . 送り関係 / Feed mechanism / Transportvorrichtung / Mécanisme de l'entraînement
/ Mecanismo de la alimentación

| REF.NO. | CODE | Q'TY | ヒンメイ | NAME OF PARTS | RM |
|---------|-----------|------|---------------|-------------------------------|----|
| 12 | S42774101 | 1 | V11オクリダイクミ | Y-AXIS FEED BRACKET ASSY, V11 | |
| 12-1 | S42816101 | 1 | Yオクリダイ | Y-AXIS FEED BRACKET | |
| 12-2 | S10069101 | 2 | Yオクリアンナイクミ | Y-AXIS FEED GUIDE ASSY | |
| 12-3 | 018680822 | 4 | アナボルト4.37X8 | BOLT, SOCKET SM4.37X8 | |
| 12-4 | S42778000 | 2 | クロスローラ | CROSS ROLLER | |
| 12-5 | S42779001 | 1 | オクリダイX | FEED BRACKET, X | |
| 13 | 004400814 | 8 | +サラコ4X8 | SCREW, FLAT M4X8 | |
| 14 | 062761412 | 2 | ナベコ595-28X14 | SCREW, PAN SM5.95-28X14 | |
| 15 | 025060132 | 2 | ヒラザガネシヨウ6 | WASHER, PLAIN S 6 | |
| 16 | S42780000 | 1 | 311Xオクリジクササエ | X-FEED SHAFT SUPPORT, 311 | |
| 17 | S42781001 | 1 | 311Xオクリジク | X-AXIS FEED SHAFT, 311 | |
| 18 | 014680622 | 2 | アナトメネジ4.37クボミ | SET SCREW, SOCKET (CP) SM4.37 | |
| 23 | S31567101 | 1 | Yクドウジク | Y-DRIVING SHAFT | |
| 24 | 018501022 | 2 | アナボルト5X10 | BOLT, SOCKET M5X10 | |
| 25 | 025050232 | 2 | ヒラザガネチユウ5 | WASHER, PLAIN M 5 | |
| 26 | S12004000 | 2 | リニアブツシュ | LINEAR BUSH | |
| 27 | 014680422 | 2 | アナトメネジ4.37クボミ | SET SCREW, SOCKET (CP) SM4.37 | |
| 28 | S31568000 | 1 | Yクドウジクホルダ | Y-DRIVING SHAFT HOLDER | |
| 29 | 148782001 | 1 | スペーサ | SPACER | |
| 30 | 018501622 | 1 | アナボルト5X16 | BOLT, SOCKET M5X16 | |
| 31 | S10077100 | 1 | Yタイミングベルト | Y-TIMING BELT | |
| 32 | S10078001 | 2 | Tベルトスペーサ | TIMING BELT SPACER | |
| 33 | S10079101 | 1 | ベルトホルダ | VELT HOLDER | |
| 34 | 018680822 | 2 | アナボルト4.37X8 | BOLT, SOCKET SM4.37X8 | |
| 35 | S42782201 | 1 | YクドウPモータベース | Y-DRIVING PULSE MOTOR BASE | |
| 36 | S42783000 | 1 | クドウギヤ20 | DRIVING GEAR, 20 | |
| 37 | 014760622 | 2 | アナトメネジ5.95 | SET SCREW, SOCKET SM5.95 | |
| 38 | S42784001 | 1 | アイドルギヤ32 | IDLE GEAR, 32 | |
| 39 | 014760622 | 2 | アナトメネジ5.95 | SET SCREW, SOCKET SM5.95 | |
| 40 | S10083001 | 1 | YプーリジクA | Y-PULLEY SHAFT, A | |
| 41 | S27844101 | 1 | タイミングプーリア | TIMING PULLEY, A | |
| 42 | 014770622 | 2 | アナトメネジ6.35クボミ | SET SCREW, SOCKET (CP) SM6.35 | |
| 43 | 070688850 | 2 | タマジクウケ688ZZNR | BALL BEARING, 688ZZNR | |
| 44 | 048060342 | 1 | トメワE6 | RETAINING RING, E6 | |
| 47 | S35722000 | 1 | YクドウPモータブラケット | Y-DRIVING PULSE MOTOR BRACKET | |
| 49 | S35723101 | 1 | YプーリジクB | Y-PULLEY SHAFT, B | |
| 50 | S27844101 | 1 | タイミングプーリア | TIMING PULLEY, A | |
| 51 | 014770622 | 2 | アナトメネジ6.35クボミ | SET SCREW, SOCKET (CP) SM6.35 | |
| 52 | 048160242 | 2 | トメワアナヨウC16 | RETAINING RING, C16 | |
| 53 | 530138001 | 2 | マイクロベアリング8 | MICRO BEARING, 8 | |
| 54 | 048060342 | 2 | トメワE6 | RETAINING RING, E6 | |
| 55 | S42785001 | 1 | Yゲンテンドグ | HOME POSITION DOG, Y | |
| 56 | 014760622 | 1 | アナトメネジ5.95 | SET SCREW, SOCKET SM5.95 | |
| 60 | 025050232 | 2 | ヒラザガネチユウ5 | WASHER, PLAIN M 5 | |
| 61 | 028050242 | 2 | バネザガネ2-5 | WASHER, SPRING 2-5 | |
| 62 | 018505022 | 2 | アナボルト5X50 | BOLT, SOCKET M5X50 | |
| 63 | 018503022 | 1 | アナボルト5X30 | BOLT, SOCKET M5X30 | |
| 64 | 062711212 | 4 | ナベコ476-32X12 | SCREW, PAN SM4.76-32X12 | |
| 85 | S10140109 | 1 | YオクリダイカバーA | Y-AXIS FEED BRACKET COVER, A | |
| 86 | 018680822 | 1 | アナボルト4.37X8 | BOLT, SOCKET SM4.37X8 | |
| 92 | 106629002 | 2 | シメネジ4.37 | SCREW, SM4.37 | |
| 93 | S43831100 | 1 | Yジクストツバゴム | STOPPER RUBBER | |

C3 . 送り関係 / Feed mechanism / Transportvorrichtung / Mécanisme de l'entraînement / Mecanismo de la alimentación

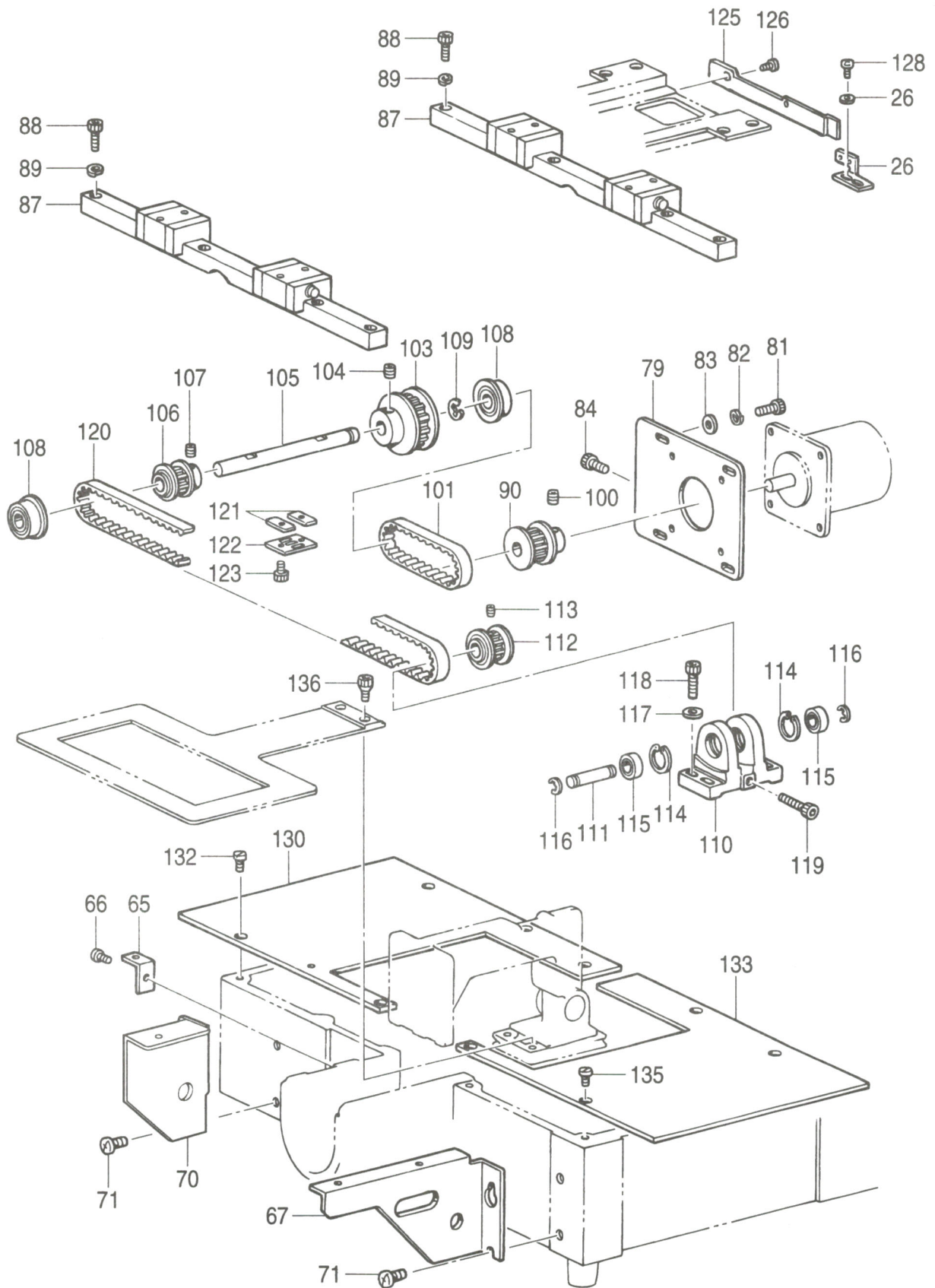

C3. 送り関係 / Feed mechanism / Transportvorrichtung / Mécanisme de l'entraînement
/ Mecanismo de la alimentación

| REF.NO. | CODE | Q'TY | ヒンメイ | NAME OF PARTS | RM |
|---------|-----------|------|----------------|-------------------------------|----|
| 65 | S10091101 | 2 | ハリイタホジヨイタササエ | AUXILIARY PLATE SUPPORT | |
| 66 | 062680812 | 2 | ナベコ437-40X8 | SCREW, PAN SM4.37-40X8 | |
| 67 | S45747001 | 1 | ホジヨイタササエR | AUXILIARY PLATE SUPPORT, R | |
| 70 | S45748001 | 1 | ホジヨイタササエL | AUXILIARY PLATE SUPPORT, L | |
| 71 | 062761012 | 4 | ナベコ595-28X10 | SCREW, PAN SM5.95-28X10 | |
| 79 | S42817001 | 1 | Xパルスモータトリツケイタ | X-PULSE MOTOR SETTING PLATE | |
| 81 | 018501222 | 4 | アナボルト5X12 | BOLT, SOCKET M5X12 | |
| 82 | 028050242 | 4 | バネザガネ2-5 | WASHER, SPRING 2-5 | |
| 83 | 025050232 | 4 | ヒラザガネチユウ5 | WASHER, PLAIN M 5 | |
| 84 | 018501422 | 1 | アナボルト5X14 | BOLT, SOCKET M5X14 | |
| 87 | S42788000 | 2 | リニアガイド311 | LINER GUIDE, 311 | |
| 88 | 018401636 | 11 | アナボルト4X16 | BOLT, SOCKET M4X16 | |
| 89 | 028040246 | 11 | バネザガネ2-4 | WASHER, SPRING 2-4 | |
| 90 | S42789001 | 1 | Xタイミングプーリア311 | X-TIMING PULLEY, A 311 | |
| 100 | 014770622 | 2 | アナトメネジ6.35クボミ | SET SCREW, SOCKET (CP) SM6.35 | |
| 101 | S42790000 | 1 | XタイミングベルトA311 | X-TIMING BELT, A 311 | |
| 103 | S42791001 | 1 | XタイミングプーリアB311 | X-TIMING PULLEY, B 311 | |
| 104 | 014770622 | 2 | アナトメネジ6.35クボミ | SET SCREW, SOCKET (CP) SM6.35 | |
| 105 | S42792001 | 1 | Xタイミングプーリジク | X-TIMING PULLEY SHAFT | |
| 106 | S27844101 | 1 | タイミングプーリア | TIMING PULLEY, A | |
| 107 | 014770622 | 2 | アナトメネジ6.35クボミ | SET SCREW, SOCKET (CP) SM6.35 | |
| 108 | 070688850 | 2 | タマジクウケ688ZZNR | BALL BEARING, 688ZZNR | |
| 109 | 048060342 | 1 | トメワE6 | RETAINING RING, E6 | |
| 110 | S10133000 | 1 | XプーリダイB | X-PULLEY BASE, B | |
| 111 | S10134001 | 1 | XプーリジクB | X-PULLEY SHAFT, B | |
| 112 | S10087101 | 1 | タイミングプーリア | TIMING PULLEY, B | |
| 113 | 014400522 | 2 | アナクボミ4X5 | SET SCREW, SOCKET (CP) M4X5 | |
| 114 | 048160242 | 2 | トメワアナヨウC16 | RETAINING RING, C16 | |
| 115 | 530138001 | 2 | マイクロベアリング8 | MICRO BEARING, 8 | |
| 116 | 048060342 | 2 | トメワE6 | RETAINING RING, E6 | |
| 117 | 025050232 | 4 | ヒラザガネチユウ5 | WASHER, PLAIN M 5 | |
| 118 | 018501622 | 4 | アナボルト5X16 | BOLT, SOCKET M5X16 | |
| 119 | 018502522 | 1 | アナボルト5X25 | BOLT, SOCKET M5X25 | |
| 120 | S42793000 | 1 | XタイミングベルトB311 | X-TIMING BELT, B 311 | |
| 121 | S10078001 | 2 | Tベルトスペーサ | TIMING BELT SPACER | |
| 122 | S10079101 | 1 | ベルトホルダ | VELT HOLDER | |
| 123 | 018680822 | 2 | アナボルト4.37X8 | BOLT, SOCKET SM4.37X8 | |
| 125 | S42795101 | 1 | Xゲンテンドグ | HOME POSITION DOG, X | |
| 126 | 062300412 | 2 | ナベコ3X4 | SCREW, PAN M3X4 | |
| 127 | S42796001 | 1 | Xセンサートリツケイタ | X-SENSOR SETTING PLATE | |
| 128 | 062400812 | 2 | ナベコ4X8 | SCREW, PAN M4X8 | |
| 129 | 025040232 | 2 | ヒラザガネチユウ4 | WASHER, PLAIN M 4 | |
| 130 | S42775001 | 1 | XYオクリダイカバーL | X-Y FEED BRACKET COVER, L | |
| 132 | 106629002 | 4 | シメネジ4.37 | SCREW, SM4.37 | |
| 133 | S42776001 | 1 | XYオクリダイカバーR | X-Y FEED BRACKET COVER, R | |
| 135 | 106629002 | 4 | シメネジ4.37 | SCREW, SM4.37 | |
| 136 | S10352101 | 2 | オクリイタシメネジ | SCREW | |

D. 押工上げ関係 / Work clamp lifter mechanism / Stoffhalterheber / Releveur de pinceur / Mecanismo del levantador del prensor

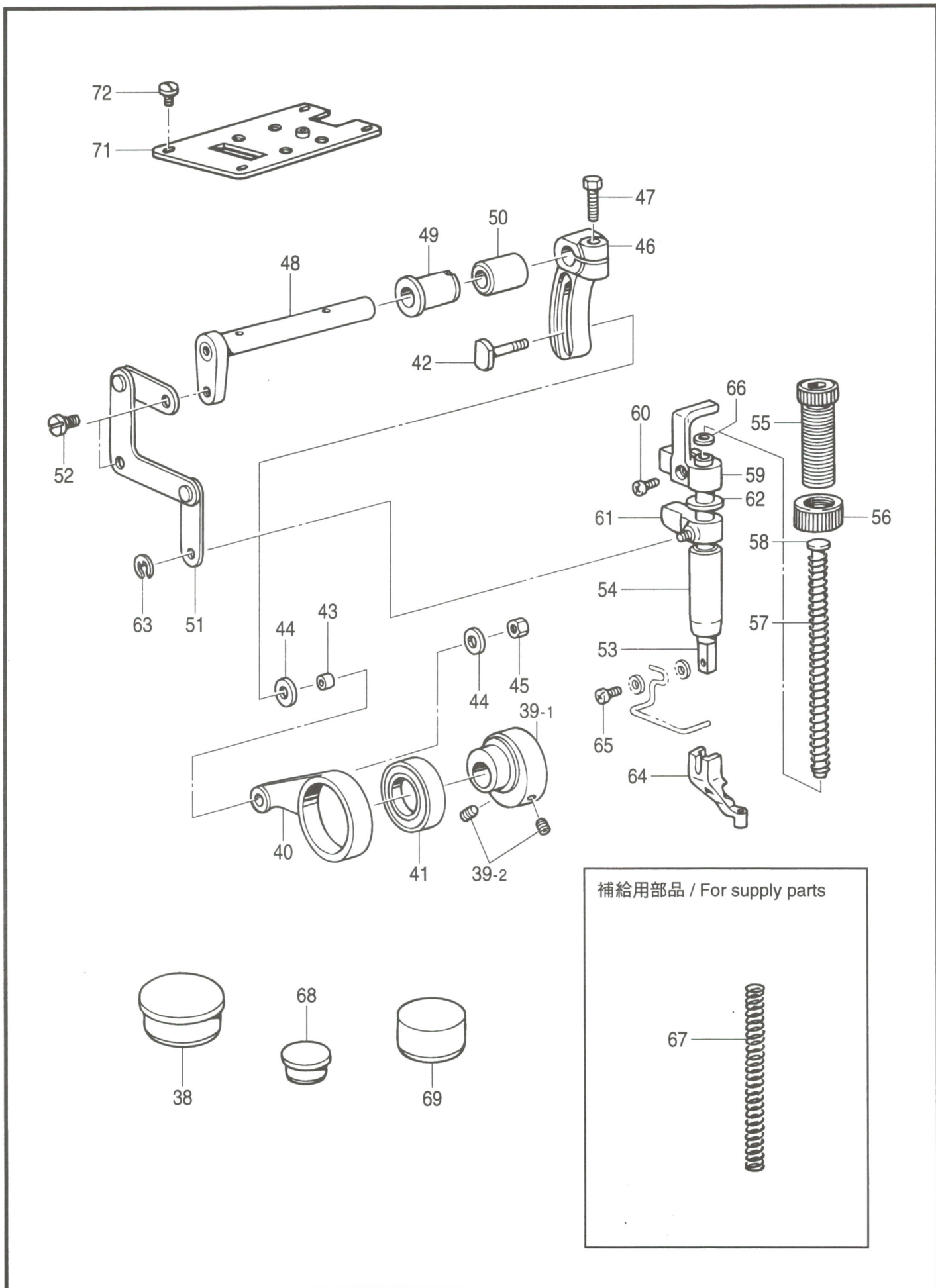

D. 押工上げ関係 / Work clamp lifter mechanism / Stoffhalterheber / Releveur de pinceur
/ Mecanismo del levantador del prensor

| REF.NO. | CODE | Q'TY | ヒンメイ | NAME OF PARTS | RM |
|---------|-----------|------|------------------|------------------------------|----|
| 38 | S10125009 | 3 | ゴムセン21 | RUBBER CAP, 21 | |
| 39 | S42836001 | 1 | カンケツオサエカムクミ | STEPPING WORK CLAMP CAM ASSY | |
| 39-1 | S42837001 | 1 | カンケツオサエカム | STEPPING WORK CLAMP CAM | |
| 39-2 | 014760622 | 2 | アナトメネジ5.95 | SET SCREW, SOCKET SM5.95 | |
| 40 | S43693000 | 1 | カンケツオサエレンカン | STEPPING WORK CLAMP CON. ROD | |
| 41 | 623033000 | 1 | タマジクウケ6805VV | BALL BEARING, 6805VV | |
| 42 | 150460001 | 1 | U-UDオクリレバージク | U-UD FEED LIFTER LEVER SHAFT | |
| 43 | 150461001 | 1 | オクリコロ | FEED ROLLER | |
| 44 | 107453001 | 2 | ザガネ | WASHER | |
| 45 | 021750102 | 1 | 1シユナツト556-32 | NUT, 1 SM5.56-32 | |
| 46 | S17871101 | 1 | カンケツオサエウデR | STEPPING WORK CLAMP ARM, R | |
| 47 | 017751412 | 1 | ボルト5.56X14 | BOLT, SM5.56X14 | |
| 48 | S42839101 | 1 | カンケツオサエウデF | STEPPING WORK CLAMP ARM, F | |
| 49 | 148196000 | 1 | ウワメスサドウウデメタルL | SPREADER SHAFT BUSH, L | |
| 50 | 148197000 | 1 | ウワメスサドウウデメタルR | SPREADER SHAFT BUSH, R | |
| 51 | S42840101 | 1 | カンケツリンククミ | STEPPING LINK ASSY | |
| 52 | 155167001 | 2 | ダンネジ5.56 | SHOULDER SCREW, SM5.56 | |
| 53 | 111466101 | 1 | オサエボウ | PRESSER BAR | |
| 54 | 145472001 | 1 | オサエボウメタル | PRESSER BAR BUSH | |
| 55 | S31012001 | 1 | オサエチヨウセツネジ | PRESSER ADJUSTING SCREW | |
| 56 | S31013001 | 1 | チヨウセツネジツマミナツト | PRESSER ADJUSTING NUT | |
| 57 | S10111101 | 1 | オサエバネ | SPRING | |
| 58 | S10112001 | 1 | オサエバネアンナイ | SPRING GUIDE | |
| 59 | S10113101 | 1 | オサエボウダキ | PRESSER BAR GUIDE BRACKET | |
| 60 | 062681212 | 1 | ナベコ437-40X12 | SCREW, PAN SM4.37-40X12 | |
| 61 | S10371001 | 1 | オサエボウリフター | PRESSER BAR LIFTER | |
| 62 | S10372100 | 1 | オサエボウダキクツシヨン | CUDHION | |
| 63 | 048040342 | 1 | トメワE4 | RETAINING RING, E4 | |
| 64 | S42843001 | 1 | オサエアシA | PRESSER FOOT, A | |
| 65 | S13399001 | 1 | シメネジ3.57X12 | SCREW, SM3.57X12 | |
| 66 | S03677001 | 1 | ザガネ | WASHER | |
| 68 | 104450109 | 2 | ゴムセン8 | RUBBER CAP, 8 | |
| 69 | S00313009 | 1 | ゴムセン16.8 | RUBBER CAP, 16.8 | |
| 71 | S37973101 | 1 | ソレノイドトリツケイタ | SOLENOID SETTING PLATE | |
| 72 | 106629002 | 4 | シメネジ4.37 | SCREW, SM4.37 | |
| 67 | S33251001 | 1 | <補給用部品> オサエバネ | <For supply parts> SPRING | |

E1 . ひだ取り装置関係 / Ruffling device mechanism / Kräuselvorrichtung
 / Mécanisme du dispositif de plissage / Mecanismo del dispositivo de hacer vuelos

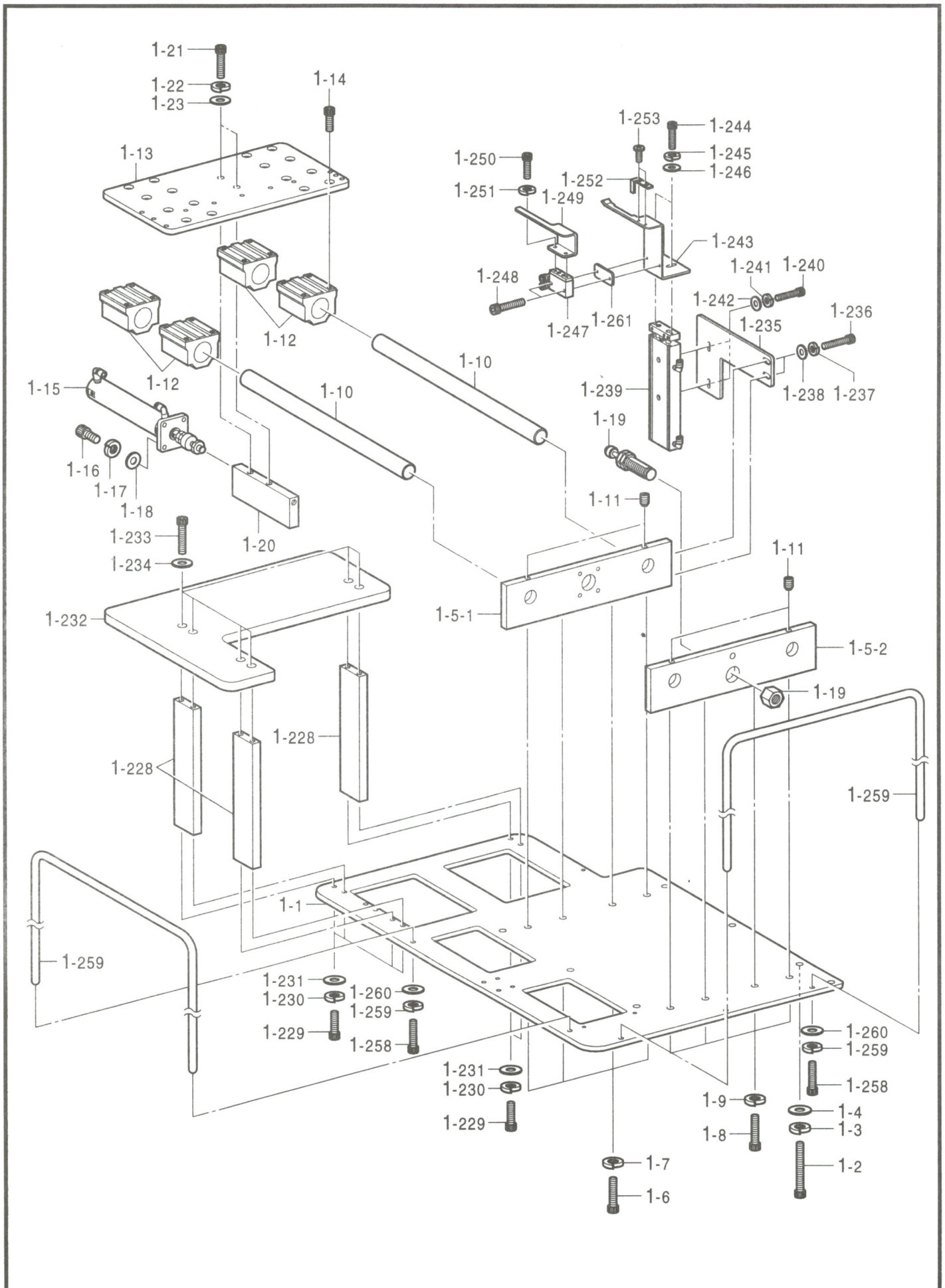

E1. ひだ取り装置関係 / Ruffling device mechanism / Kräuselvorrichtung
 / Mécanisme du dispositif de plissage / Mecanismo del dispositivo de hacer vuelos

| REF.NO. | CODE | Q'TY | ヒンメイ | NAME OF PARTS | RM |
|---------|-----------|------|----------------|--------------------------------|----|
| 1-1 | S46000001 | 1 | ベースイタD | BASE PLATE, D | |
| 1-2 | S24089001 | 6 | ボルト8X50 | BOLT, M8X50 | |
| 1-3 | 028080246 | 6 | バネザガネ2-8 | WASHER, SPRING 2-8 | |
| 1-4 | 025080236 | 6 | ヒラザガネチユウ8 | WASHER, PLAIN M 8 | |
| 1-5 | S45997001 | 1 | シャフトホルダDセット | SHAFT HOLDER SET, D | |
| 1-5-1 | S45998001 | 1 | シャフトホルダDB | SHAFT HOLDER, DB | |
| 1-5-2 | S45999001 | 1 | シャフトホルダDF | SHAFT HOLDER, DF | |
| 1-6 | 018082536 | 4 | アナボルト8X25 | BOLT, SOCKET M8X25 | |
| 1-7 | 028080246 | 4 | バネザガネ2-8 | WASHER, SPRING 2-8 | |
| 1-8 | 018082536 | 4 | アナボルト8X25 | BOLT, SOCKET M8X25 | |
| 1-9 | 028080246 | 4 | バネザガネ2-8 | WASHER, SPRING 2-8 | |
| 1-10 | S46027001 | 2 | リニアシャフト25 | LINEAR SHAFT, 25 | |
| 1-11 | 014060622 | 4 | アナトメネジ6X6クボミ | SET SCREW, SOCKET (CP) M6X6 | |
| 1-12 | S46024000 | 4 | スライドユニットSMA25G | SLIDE UNIT, SMA25G | |
| 1-13 | S45983001 | 1 | シャフトホルダMベース | SHAFT HOLDER BASE, M | |
| 1-14 | 018081636 | 16 | アナボルト8X16 | BOLT, SOCKET M8X16 | |
| 1-15 | S46025000 | 1 | シリンダCDG1FA32 | CYLINDER, CDG1FA32 | |
| 1-16 | 018061036 | 4 | アナボルト6X10 | BOLT, SOCKET M6X10 | |
| 1-17 | 028060246 | 4 | バネザガネ2-6 | WASHER, SPRING 2-6 | |
| 1-18 | 025060236 | 4 | ヒラザガネチユウ6 | WASHER, PLAIN M 6 | |
| 1-19 | S46019000 | 1 | シヨツクアブゾーバ27 | SHOCK ABSORBER, 27 | |
| 1-20 | S45989001 | 1 | タイヒCレンケツプロツク | CONNECTING BLOCK, RETRACTING C | |
| 1-21 | 018082536 | 2 | アナボルト8X25 | BOLT, SOCKET M8X25 | |
| 1-22 | 028080246 | 2 | バネザガネ2-8 | WASHER, SPRING 2-8 | |
| 1-23 | 025080236 | 2 | ヒラザガネチユウ8 | WASHER, PLAIN M 8 | |
| 1-228 | S45990001 | 3 | テーブルササエ | TABLE SUPPORT | |
| 1-229 | 018062036 | 6 | アナボルト6X20 | BOLT, SOCKET M6X20 | |
| 1-230 | 028060246 | 6 | バネザガネ2-6 | WASHER, SPRING 2-6 | |
| 1-231 | 025060236 | 6 | ヒラザガネチユウ6 | WASHER, PLAIN M 6 | |
| 1-232 | S45996001 | 1 | ホジヨテーブル | AUXILIARY TABLE | |
| 1-233 | 018062036 | 6 | アナボルト6X20 | BOLT, SOCKET M6X20 | |
| 1-234 | 025060236 | 6 | ヒラザガネチユウ6 | WASHER, PLAIN M 6 | |
| 1-235 | S45991001 | 1 | クランプトリツケイタ | CLAMP SETTING PLATE | |
| 1-236 | 018062036 | 2 | アナボルト6X20 | BOLT, SOCKET M6X20 | |
| 1-237 | 028060246 | 2 | バネザガネ2-6 | WASHER, SPRING 2-6 | |
| 1-238 | 025060236 | 2 | ヒラザガネチユウ6 | WASHER, PLAIN M 6 | |
| 1-239 | S46026000 | 1 | シリンダCXSM15-120 | CYLINDER, CXSM15-120 | |
| 1-240 | 018501436 | 2 | アナボルト5X14 | BOLT, SOCKET M5X14 | |
| 1-241 | 028050246 | 2 | バネザガネ2-5 | WASHER, SPRING 2-5 | |
| 1-242 | 025050236 | 2 | ヒラザガネチユウ5 | WASHER, PLAIN M 5 | |
| 1-243 | S45992001 | 1 | クランプイタウエ | CLAMP PLATE, UPPER | |
| 1-244 | 018501436 | 2 | アナボルト5X14 | BOLT, SOCKET M5X14 | |
| 1-245 | 028050246 | 2 | バネザガネ2-5 | WASHER, SPRING 2-5 | |
| 1-246 | 025050236 | 2 | ヒラザガネチユウ5 | WASHER, PLAIN M 5 | |
| 1-247 | S46029000 | 1 | ツインロツドシリンダクミ | CYLINDER ASSY, TWIN ROD | |
| 1-248 | 018402036 | 2 | アナボルト4X20 | BOLT, SOCKET M4X20 | |
| 1-249 | S45993001 | 1 | クランプイタシタ | CLAMP PLATE, LOWER | |
| 1-250 | 018401036 | 2 | アナボルト4X10 | BOLT, SOCKET M4X10 | |
| 1-251 | 028040246 | 2 | バネザガネ2-4 | WASHER, SPRING 2-4 | |
| 1-252 | S45994001 | 1 | イチギメイタ | POSITONING PLATE | |
| 1-253 | 060300516 | 2 | バインド3X5 | SCREW, BIND M3X5 | |
| 1-257 | S46001001 | 2 | ガードバー | GUARD BAR | |
| 1-258 | 018062036 | 4 | アナボルト6X20 | BOLT, SOCKET M6X20 | |
| 1-259 | 028060246 | 4 | バネザガネ2-6 | WASHER, SPRING 2-6 | |
| 1-260 | 025060236 | 4 | ヒラザガネチユウ6 | WASHER, PLAIN M 6 | |
| 1-261 | S45995001 | 1 | クランプイタウエスペース | SPACER | |

E2 . ひだ取り装置関係 / Ruffling device mechanism / Kräuselvorrichtung
 / Mécanisme du dispositif de plissage / Mecanismo del dispositivo de hacer vuelos

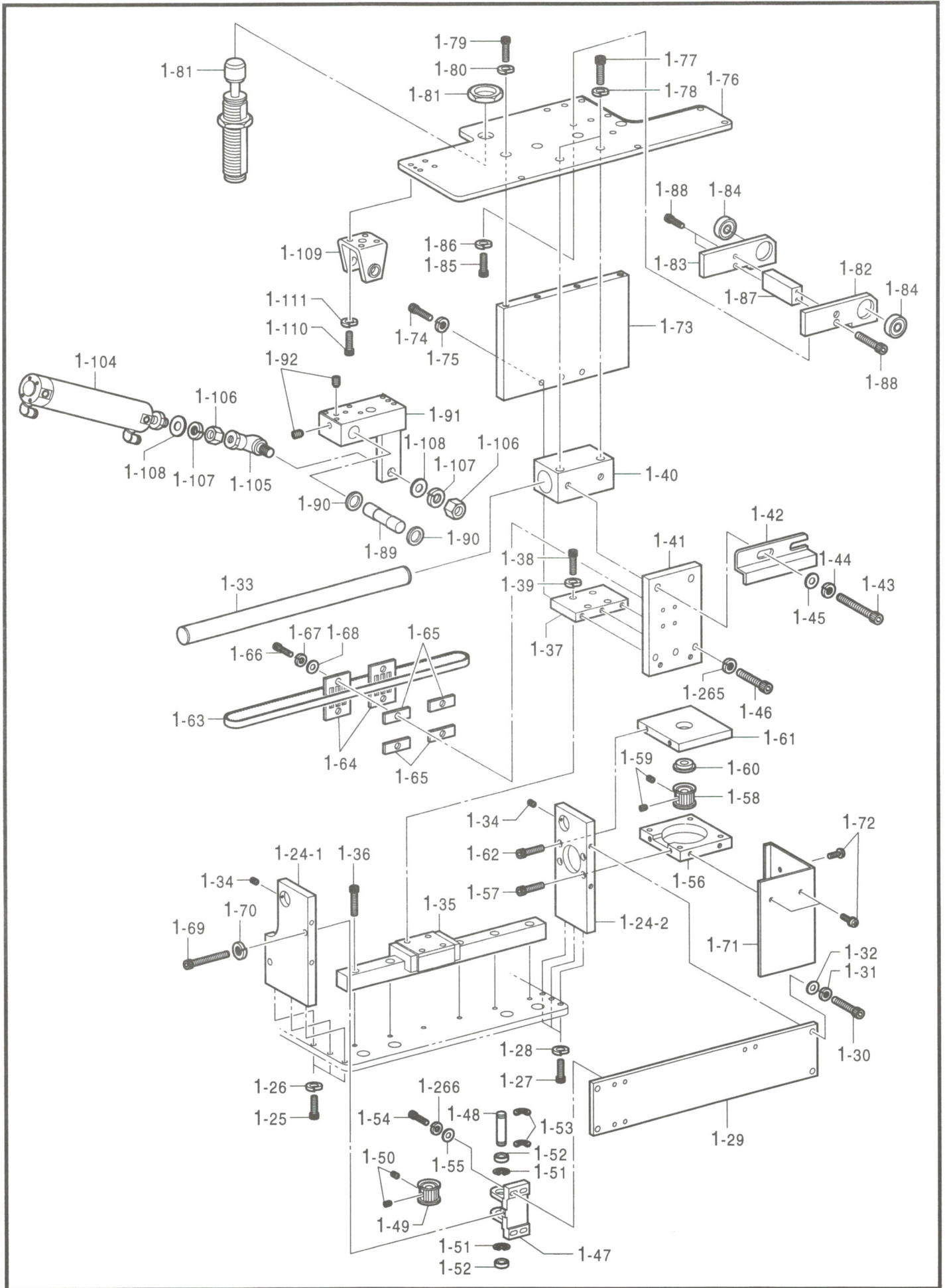

E2 . ひだ取り装置関係 / Ruffling device mechanism / Kräuselvorrichtung
/ Mécanisme du dispositif de plissage / Mecanismo del dispositivo de hacer vuelos

| REF.NO. | CODE | Q'TY | ヒンメイ | NAME OF PARTS | RM |
|---------|-----------|------|----------------|-------------------------------|----|
| 1-24 | S45799001 | 1 | シャフトホルダMセット | SHAFT HOLDER SET, M | |
| 1-24-1 | S45800001 | 1 | シャフトホルダMB | SHAFT HOLDER, MB | |
| 1-24-2 | S45981001 | 1 | シャフトホルダMF | SHAFT HOLDER, MF | |
| 1-25 | 018062036 | 3 | アナボルト6X20 | BOLT, SOCKET M6X20 | |
| 1-26 | 028060246 | 3 | バネザガネ2-6 | WASHER, SPRING 2-6 | |
| 1-27 | 018062036 | 3 | アナボルト6X20 | BOLT, SOCKET M6X20 | |
| 1-28 | 028060246 | 3 | バネザガネ2-6 | WASHER, SPRING 2-6 | |
| 1-29 | S45982001 | 1 | シャフトホルダMササエ | SUPPORT, SHAFT HOLDER (M) | |
| 1-30 | 018062036 | 4 | アナボルト6X20 | BOLT, SOCKET M6X20 | |
| 1-31 | 028060246 | 4 | バネザガネ2-6 | WASHER, SPRING 2-6 | |
| 1-32 | 025060236 | 4 | ヒラザガネチユウ6 | WASHER, PLAIN M 6 | |
| 1-33 | S46022001 | 1 | リニアシャフト20 | LINEAR SHAFT, 20 | |
| 1-34 | 014060622 | 2 | アナトメネジ6X6クボミ | SET SCREW, SOCKET (CP) M6X6 | |
| 1-35 | S46021000 | 1 | スライドガイドSGL25 | SLIDE GUIDE, SGL25 | |
| 1-36 | 018062536 | 6 | アナボルト6X25 | BOLT, SOCKET M6X25 | |
| 1-37 | S45796001 | 1 | スライドブロック | SLIDE BLOCK | |
| 1-38 | 018062036 | 4 | アナボルト6X20 | BOLT, SOCKET M6X20 | |
| 1-39 | 028060246 | 4 | バネザガネ2-6 | WASHER, SPRING 2-6 | |
| 1-40 | S46016000 | 1 | スライドユニットAK20GW | SLIDE UNT, AK20GW | |
| 1-41 | S45795001 | 1 | ベルトホルダトリツケダイ | BELT HOLDER SETTING BASE | |
| 1-42 | S45988001 | 1 | ゲンテンドグM | HOME POSITION DOG, M | |
| 1-43 | 018082536 | 2 | アナボルト8X25 | BOLT, SOCKET M8X25 | |
| 1-44 | 028080246 | 2 | バネザガネ2-8 | WASHER, SPRING 2-8 | |
| 1-45 | 025080236 | 2 | ヒラザガネチユウ8 | WASHER, PLAIN M 8 | |
| 1-46 | 018062036 | 3 | アナボルト6X20 | BOLT, SOCKET M6X20 | |
| 1-47 | S17886000 | 1 | XプーリダイR | X-PULLEY BASE, R | |
| 1-48 | S17887001 | 1 | XプーリジクR | X-PULLEY SHAFT, R | |
| 1-49 | S17888001 | 1 | タイミングプーリB | TIMING PULLEY, B | |
| 1-50 | 014710522 | 2 | アナトメネジ4.76クボミ | SET SCREW, SOCKET (CP) SM4.76 | |
| 1-51 | 048160242 | 2 | トメワアナヨウC16 | RETAINING RING, C16 | |
| 1-52 | 530138001 | 2 | マイクロベアリング8 | MICRO BEARING, 8 | |
| 1-53 | 048060342 | 2 | トメワE6 | RETAINING RING, E6 | |
| 1-54 | 018501636 | 4 | アナボルト5X16 | BOLT, SOCKET M5X16 | |
| 1-55 | 025050236 | 4 | ヒラザガネチユウ5 | WASHER, PLAIN M 5 | |
| 1-56 | S45984001 | 1 | モータトリツケイタM | MOTOR SETTING PLATE, M | |
| 1-57 | 018061636 | 2 | アナボルト6X16 | BOLT, SOCKET M6X16 | |
| 1-58 | S45987001 | 1 | タイミングプーリM | TIMING PULLEY, M | |
| 1-59 | 014710522 | 2 | アナトメネジ4.76クボミ | SET SCREW, SOCKET (CP) SM4.76 | |
| 1-60 | S46068001 | 1 | タマジクウケFR6ZZ | BALL BEARING, FR6ZZ | |
| 1-61 | S45985001 | 1 | モータジクウケイタM | MOTOR SUPPORT PLATE, M | |
| 1-62 | 018061636 | 2 | アナボルト6X16 | BOLT, SOCKET M6X16 | |
| 1-63 | S46023000 | 1 | タイミングベルトT5-15 | TIMING BELT, T5-15-170 | |
| 1-64 | S17890001 | 2 | ベルトホルダ | BELT HOLDER | |
| 1-65 | S10078001 | 4 | Tベルトスパーサ | TIMING BELT SPACER | |
| 1-66 | 018401236 | 4 | アナボルト4X12 | BOLT, SOCKET M4X12 | |
| 1-67 | 028040246 | 4 | バネザガネ2-4 | WASHER, SPRING 2-4 | |
| 1-68 | 025040236 | 4 | ヒラザガネチユウ4 | WASHER, PLAIN M 4 | |
| 1-69 | 018503536 | 1 | アナボルト5X35 | BOLT, SOCKET M5X35 | |
| 1-70 | 025050236 | 1 | ヒラザガネチユウ5 | WASHER, PLAIN M 5 | |
| 1-71 | S45986001 | 1 | パルスモータカバー | PULSE MOTOR COVER | |
| 1-72 | 0A5400806 | 3 | +ナベザクミ4X8DB | SCREW, PAN (S/P WASHER) M4X8 | |
| 1-73 | S45797000 | 1 | ベースイタMササエ | SUPPORT, BASE PLATE (M) | |
| 1-74 | 018062036 | 3 | アナボルト6X20 | BOLT, SOCKET M6X20 | |
| 1-75 | 028060246 | 3 | バネザガネ2-6 | WASHER, SPRING 2-6 | |
| 1-76 | S45798001 | 1 | ベースイタM | BASE PLATE, M | |
| 1-77 | 018082536 | 2 | アナボルト8X25 | BOLT, SOCKET M8X25 | |
| 1-78 | 028080246 | 2 | バネザガネ2-8 | WASHER, SPRING 2-8 | |
| 1-79 | 018062036 | 4 | アナボルト6X20 | BOLT, SOCKET M6X20 | |
| 1-80 | 028060246 | 4 | バネザガネ2-6 | WASHER, SPRING 2-6 | |

E2. ひだ取り装置関係 / Ruffling device mechanism / Kräuselvorrichtung
 / Mécanisme du dispositif de plissage / Mecanismo del dispositivo de hacer vuelos

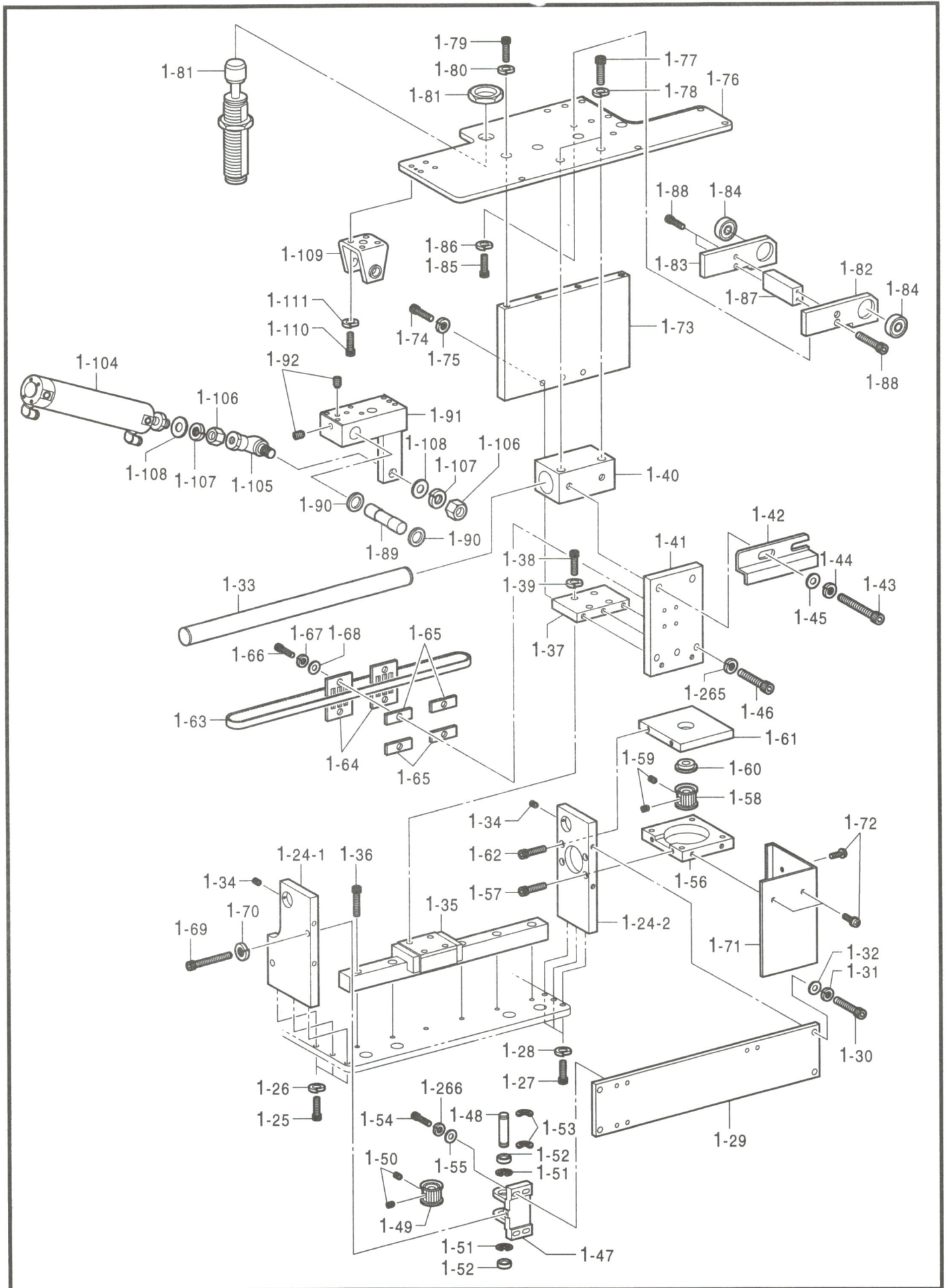

E2. ひだ取り装置関係 / Ruffling device mechanism / Kräuselvorrichtung
 / Mécanisme du dispositif de plissage / Mecanismo del dispositivo de hacer vuelos

| REF.NO. | CODE | Q'TY | ヒンメイ | NAME OF PARTS | RM |
|---------|-----------|------|----------------|-----------------------------|----|
| 1-81 | S46020000 | 1 | シヨツクアブゾーバ20 | SHOCK ABSORBER, 2015 | |
| 1-82 | S45792001 | 1 | シテンジクササエR | SUPPORT, R | |
| 1-83 | S45791001 | 1 | シテンジクササエL | SUPPORT, L | |
| 1-84 | 076902850 | 2 | タマジクウケ6902ZZNR | BALL BEARING, 6902ZZNR | |
| 1-85 | 018062036 | 6 | アナボルト6X20 | BOLT, SOCKET M6X20 | |
| 1-86 | 028060246 | 6 | バネザガネ2-6 | WASHER, SPRING 2-6 | |
| 1-87 | S45793001 | 1 | シテンジクササエM | SUPPORT, M | |
| 1-88 | 018401036 | 4 | アナボルト4X10 | BOLT, SOCKET M4X10 | |
| 1-89 | S45794001 | 1 | シテンジク | FULCRUM SHAFT | |
| 1-90 | 116920001 | 2 | オクリジクスラストリング | THRUST RING | |
| 1-91 | S45771001 | 1 | ベースイタUウデ | ARM, BASE PLATE (U) | |
| 1-92 | 014060622 | 2 | アナトメネジ6X6クボミ | SET SCREW, SOCKET (CP) M6X6 | |
| 1-104 | S46018000 | 1 | シリンダCDG1TA32 | CYLINDER, CDG1TA32 | |
| 1-105 | 149487001 | 1 | リンクボール | LINK BALL | |
| 1-106 | 149488001 | 1 | ロッドナット | ROD NUT | |
| 1-107 | 028100246 | 1 | バネザガネ2-10 | WASHER, SPRING 2-10 | |
| 1-108 | 025100236 | 1 | ヒラザガネチユウ10 | WASHER, PLAIN M 10 | |
| 1-109 | S46017000 | 1 | ヨウドウウケカナグ | BRACKET | |
| 1-110 | 018061436 | 4 | アナボルト6X14 | BOLT, SOCKET M6X14 | |
| 1-111 | 028060246 | 4 | バネザガネ2-6 | WASHER, SPRING 2-6 | |
| 1-265 | 028060246 | 3 | バネザガネ2-6 | WASHER, SPRING 2-6 | |
| 1-266 | 028050246 | 4 | バネザガネ2-5 | WASHER, SPRING 2-5 | |

E3 . ひだ取り装置関係 / Ruffling device mechanism / Kräuselvorrichtung
 / Mécanisme du dispositif de plissage / Mecanismo del dispositivo de hacer vuelos

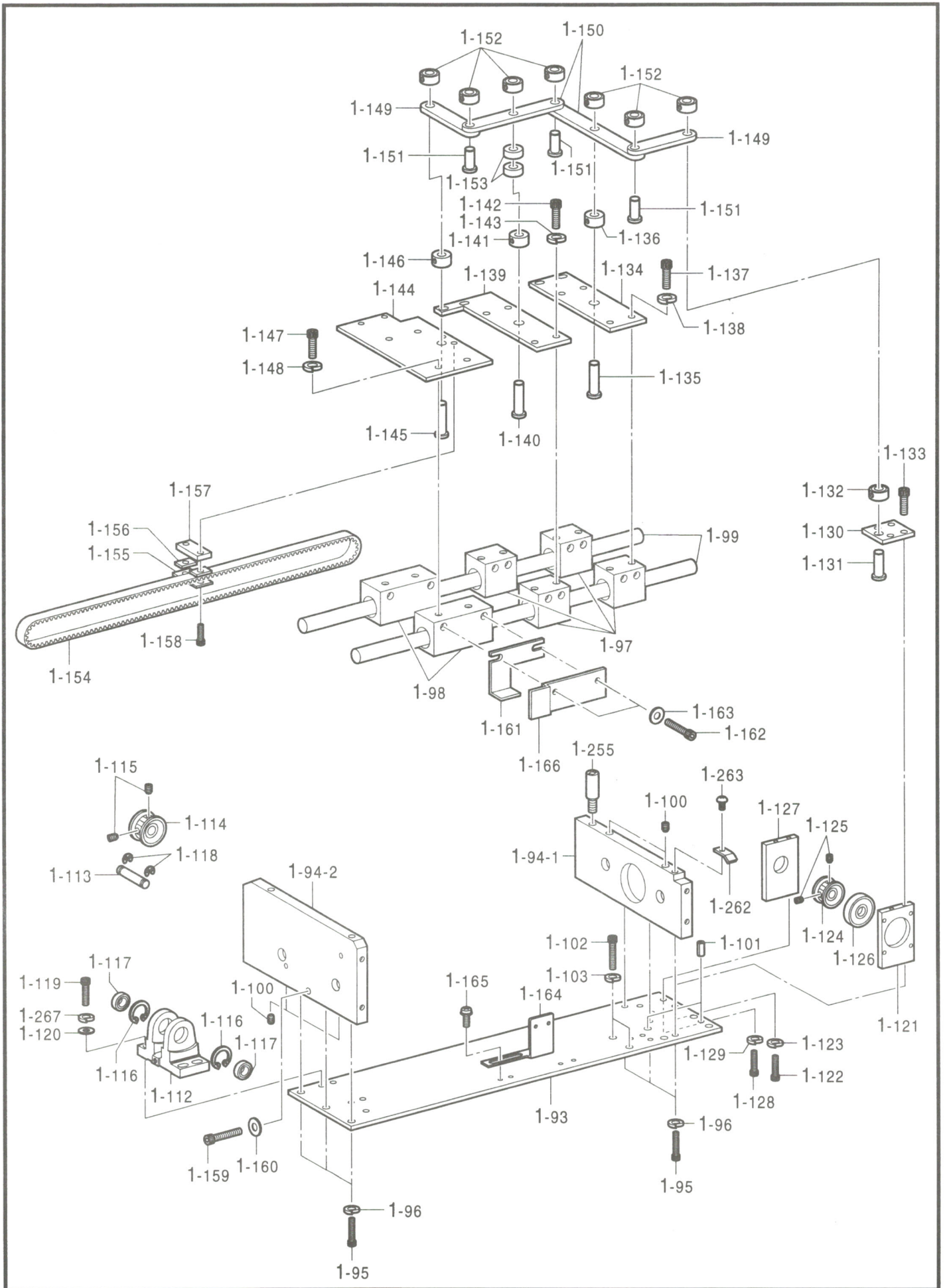

E3 . ひだ取り装置関係 / Ruffling device mechanism / Kräuselvorrichtung
 / Mécanisme du dispositif de plissage / Mecanismo del dispositivo de hacer vuelos

| REF.NO. | CODE | Q'TY | ヒンメイ | NAME OF PARTS | RM |
|---------|-----------|------|----------------|--------------------------------|----|
| 1-93 | S45768001 | 1 | ベースイタU | BASE PLATE, U | |
| 1-94 | S45767001 | 1 | シャフトホルダUセット | SHAFT HOLDER SET, U | |
| 1-94-1 | S45775000 | 1 | シャフトホルダUF | SHAFT HOLDER, UF | |
| 1-94-2 | S45765000 | 1 | シャフトホルダUB | SHAFT HOLDER, UB | |
| 1-95 | 018501636 | 6 | アナボルト5X16 | BOLT, SOCKET M5X16 | |
| 1-96 | 028050246 | 6 | バネザガネ2-5 | WASHER, SPRING 2-5 | |
| 1-97 | S46008000 | 4 | スライドユニットAK12G | SLIDE UNIT, AK12GUU | |
| 1-98 | S46009000 | 2 | スライドユニットAK12GW | SLIDE UNIT, AK12GWUU | |
| 1-99 | S46006000 | 2 | リニアシャフト12 | LINEAR SHAFT, 12 | |
| 1-100 | 012501222 | 4 | アナヒラ5X12 | BOLT, SOCKET (FT) M5X12 | |
| 1-101 | 047501242 | 2 | スプリングピンAW5 | PIN, SPRING ROLL AW5 | |
| 1-102 | 018062036 | 6 | アナボルト6X20 | BOLT, SOCKET M6X20 | |
| 1-103 | 028060246 | 6 | バネザガネ2-6 | WASHER, SPRING 2-6 | |
| 1-112 | S10133000 | 1 | XプーリダイB | X-PULLEY BASE, B | |
| 1-113 | S10134001 | 1 | XプーリジグB | X-PULLEY SHAFT, B | |
| 1-114 | S10087101 | 1 | タイミングプーリB | TIMING PULLEY, B | |
| 1-115 | 014400522 | 2 | アナクボミ4X5 | SET SCREW, SOCKET (CP) M4X5 | |
| 1-116 | 048160242 | 2 | トメワアナヨウC16 | RETAINING RING, C16 | |
| 1-117 | 530138001 | 2 | マイクロベアリング8 | MICRO BEARING, 8 | |
| 1-118 | 048060342 | 2 | トメワE6 | RETAINING RING, E6 | |
| 1-119 | 018501636 | 4 | アナボルト5X16 | BOLT, SOCKET M5X16 | |
| 1-120 | 025050236 | 4 | ヒラザガネチユウ5 | WASHER, PLAIN M 5 | |
| 1-121 | S45772001 | 1 | モータトリツケイタ | MOTOR SETTING PLATE | |
| 1-122 | 018401436 | 2 | アナボルト4X14 | BOLT, SOCKET M4X14 | |
| 1-123 | 028040246 | 2 | バネザガネ2-4 | WASHER, SPRING 2-4 | |
| 1-124 | S10087101 | 1 | タイミングプーリB | TIMING PULLEY, B | |
| 1-125 | 014400522 | 2 | アナクボミ4X5 | SET SCREW, SOCKET (CP) M4X5 | |
| 1-126 | 070688850 | 1 | タマジクウケ688ZZNR | BALL BEARING, 688ZZNR | |
| 1-127 | S45773001 | 1 | モータジクウケイタ | MOTOR SHAFT SUPPORT PLATE | |
| 1-128 | 018401436 | 2 | アナボルト4X14 | BOLT, SOCKET M4X14 | |
| 1-129 | 028040246 | 2 | バネザガネ2-4 | WASHER, SPRING 2-4 | |
| 1-130 | S45774001 | 1 | リンクササエイタ | LINK SUPPORT PLATE | |
| 1-131 | S46013001 | 1 | ヒンジピン8X24 | HINGE PIN, 8X24 | |
| 1-132 | S46014001 | 1 | セットカラー-8X8 | SET SCREW COLLAR, 8X8 | |
| 1-133 | 018400836 | 4 | アナボルト4X8 | BOLT, SOCKET M4X8 | |
| 1-134 | S45776001 | 1 | オリイタトリツケイタC | FOLDING PLATE SETTING PLATE, C | |
| 1-135 | S46066001 | 1 | ヒンジピン8X30 | HINGE PIN, 8X30 | |
| 1-136 | S46015001 | 1 | セットカラー-8X10 | SET SCREW COLLAR, 8X10 | |
| 1-137 | 018061036 | 4 | アナボルト6X10 | BOLT, SOCKET M6X10 | |
| 1-138 | 028060246 | 4 | バネザガネ2-6 | WASHER, SPRING 2-6 | |
| 1-139 | S45777001 | 1 | オリイタトリツケイタB | FOLDING PLATE SEETING PLATE, B | |
| 1-140 | S46066001 | 1 | ヒンジピン8X30 | HINGE PIN, 8X30 | |
| 1-141 | S46014001 | 1 | セットカラー-8X8 | SET SCREW COLLAR, 8X8 | |
| 1-142 | 018061036 | 4 | アナボルト6X10 | BOLT, SOCKET M6X10 | |
| 1-143 | 028060246 | 4 | バネザガネ2-6 | WASHER, SPRING 2-6 | |
| 1-144 | S45778001 | 1 | オリイタトリツケイタA | FOLDING PLATE SETTING PLATE, A | |
| 1-145 | S46066001 | 1 | ヒンジピン8X30 | HINGE PIN, 8X30 | |
| 1-146 | S46015001 | 1 | セットカラー-8X10 | SET SCREW COLLAR, 8X10 | |
| 1-147 | 018061036 | 4 | アナボルト6X10 | BOLT, SOCKET M6X10 | |
| 1-148 | 028060246 | 4 | バネザガネ2-6 | WASHER, SPRING 2-6 | |
| 1-149 | S45789001 | 2 | リンクS | LINK, S | |
| 1-150 | S45790001 | 2 | リンクL | LINK, L | |
| 1-151 | S46012001 | 3 | ヒンジピン8X17 | HINGE PIN, 8X17 | |
| 1-152 | S46014001 | 7 | セットカラー-8X8 | SET SCREW COLLAR, 8X8 | |
| 1-153 | 148239001 | 2 | ゼンゴジクカラー | THRUST COLLAR | |
| 1-154 | S46007000 | 1 | タイミングベルトT5-10 | TIMING BELT, T5-10-170 | |
| 1-155 | S10079101 | 1 | ベルトホルダ | VELT HOLDER | |
| 1-156 | S10078001 | 2 | Tベルトスペーサ | TIMING BELT SPACER | |
| 1-157 | S45779001 | 1 | ベルトカラー-U | BELT COLLAR, U | |

E3 . ひだ取り装置関係 / Ruffling device mechanism / Kräuselvorrichtung
 / Mécanisme du dispositif de plissage / Mecanismo del dispositivo de hacer vuelos

| REF.NO. | CODE | Q'TY | ヒンメイ | NAME OF PARTS | RM |
|---------|-----------|------|--------------|-------------------------------|----|
| 1-158 | 018401036 | 2 | アナボルト4X10 | BOLT, SOCKET M4X10 | |
| 1-159 | 018503036 | 1 | アナボルト5X30 | BOLT, SOCKET M5X30 | |
| 1-160 | 025050236 | 1 | ヒラザガネチユウ5 | WASHER, PLAIN M 5 | |
| 1-161 | S45787001 | 1 | ゲンテンドグU | HOME POSITION DOG, U | |
| 1-162 | 018501236 | 2 | アナボルト5X12 | BOLT, SOCKET M5X12 | |
| 1-163 | 025050236 | 2 | ヒラザガネチユウ5 | WASHER, PLAIN M 5 | |
| 1-164 | S46004001 | 1 | センサトリツケイタU | SENSOR SETTING PLATE, U | |
| 1-165 | 0A4301005 | 2 | +ナベザクミ3X10DA | SCREW, PAN (S/P WASHER) M3X10 | |
| 1-166 | S46005001 | 1 | ゲンテンドグUS | HOME POSITION DOG, US | |
| 1-255 | S25003101 | 1 | スタツドM6 | STUD, M6 | |
| 1-262 | S02657001 | 1 | コードオサエ | CORD HOLDER | |
| 1-263 | 008400604 | 1 | +トラスコ4X6 | SCREW, TRUSS M4X6 | |
| 1-267 | 028050246 | 4 | バネザガネ2-5 | WASHER, SPRING 2-5 | |

E4 . ひだ取り装置関係 / Ruffling device mechanism / Kräuselvorrichtung
 / Mécanisme du dispositif de plissage / Mecanismo del dispositivo de hacer vuelos

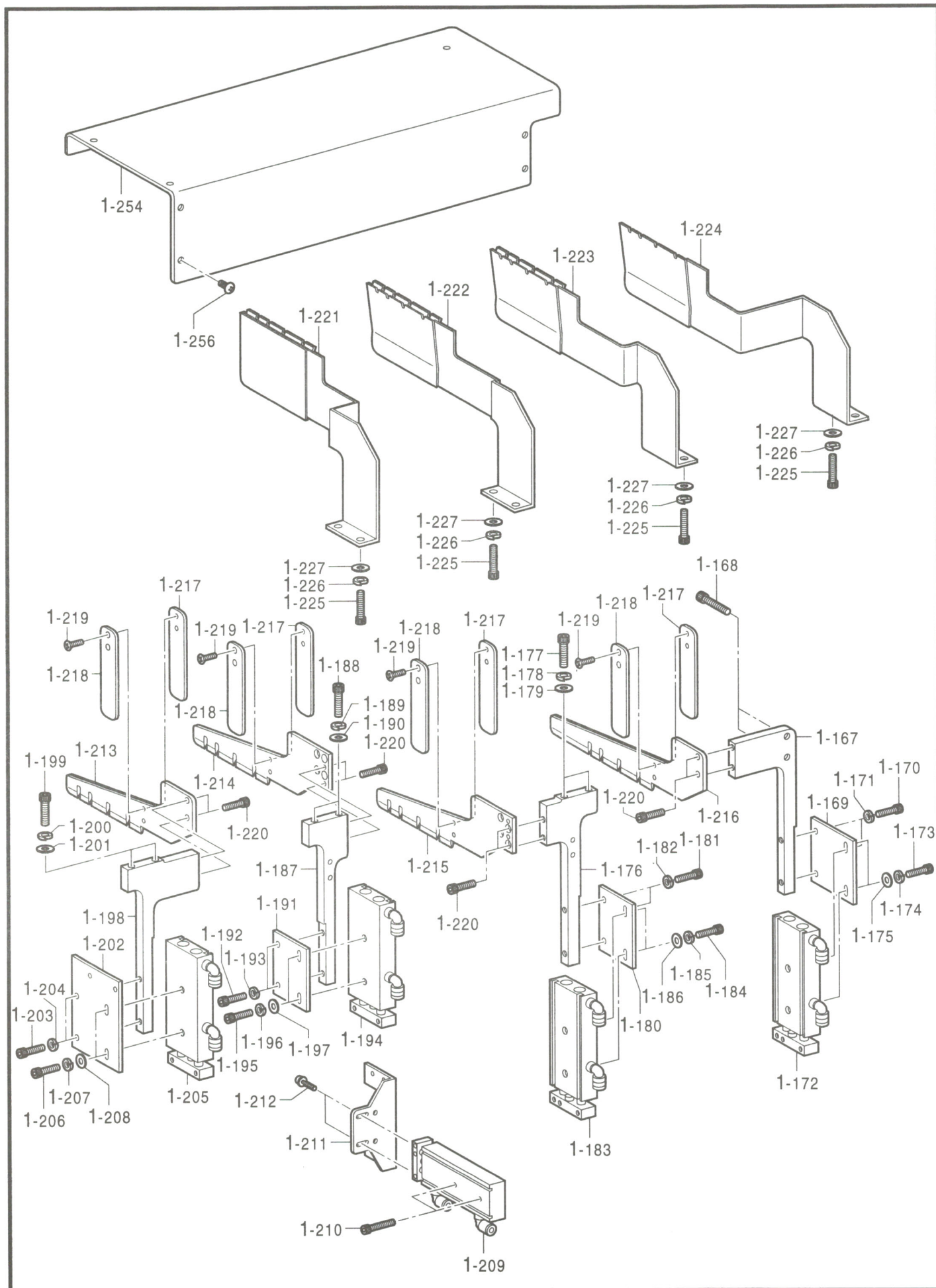

E4. ひだ取り装置関係 / Ruffling device mechanism / Kräuselvorrichtung
 / Mécanisme du dispositif de plissage / Mecanismo del dispositivo de hacer vuelos

| REF.NO. | CODE | Q'TY | ヒンメイ | NAME OF PARTS | RM |
|---------|-----------|------|----------------|-------------------------------|----|
| 1-167 | S45780001 | 1 | オリイタササエD | FOLDING PLATE SUPPORT, D | |
| 1-168 | 018501236 | 2 | アナボルト5X12 | BOLT, SOCKET M5X12 | |
| 1-169 | S45786001 | 1 | オリイタシリンダササエD | CYLINDER SUPPORT, D | |
| 1-170 | 018401036 | 2 | アナボルト4X10 | BOLT, SOCKET M4X10 | |
| 1-171 | 028040246 | 2 | バネザガネ2-4 | WASHER, SPRING 2-4 | |
| 1-172 | S46010000 | 1 | シリンダCXSM10-45A | CYINDER, CXSM10-45A | |
| 1-173 | 018401036 | 2 | アナボルト4X10 | BOLT, SOCKET M4X10 | |
| 1-174 | 028040246 | 2 | バネザガネ2-4 | WASHER, SPRING 2-4 | |
| 1-175 | 025040236 | 2 | ヒラザガネチユウ4 | WASHER, PLAIN M 4 | |
| 1-176 | S45781001 | 1 | オリイタササエC | FOLDING PLATE SUPPORT, C | |
| 1-177 | 018401036 | 2 | アナボルト4X10 | BOLT, SOCKET M4X10 | |
| 1-178 | 028040246 | 2 | バネザガネ2-4 | WASHER, SPRING 2-4 | |
| 1-179 | 025040236 | 2 | ヒラザガネチユウ4 | WASHER, PLAIN M 4 | |
| 1-180 | S45785001 | 1 | オリイタシリンダササエB | CYLINDER SUPPORT, B | |
| 1-181 | 018401036 | 2 | アナボルト4X10 | BOLT, SOCKET M4X10 | |
| 1-182 | 028040246 | 2 | バネザガネ2-4 | WASHER, SPRING 2-4 | |
| 1-183 | S46010000 | 1 | シリンダCXSM10-45A | CYINDER, CXSM10-45A | |
| 1-184 | 018401036 | 2 | アナボルト4X10 | BOLT, SOCKET M4X10 | |
| 1-185 | 028040246 | 2 | バネザガネ2-4 | WASHER, SPRING 2-4 | |
| 1-186 | 025040236 | 2 | ヒラザガネチユウ4 | WASHER, PLAIN M 4 | |
| 1-187 | S45782001 | 1 | オリイタササエB | FOLDING PLATE SUPPORT, B | |
| 1-188 | 018401036 | 2 | アナボルト4X10 | BOLT, SOCKET M4X10 | |
| 1-189 | 028040246 | 2 | バネザガネ2-4 | WASHER, SPRING 2-4 | |
| 1-190 | 025040236 | 2 | ヒラザガネチユウ4 | WASHER, PLAIN M 4 | |
| 1-191 | S45785001 | 1 | オリイタシリンダササエB | CYLINDER SUPPORT, B | |
| 1-192 | 018401036 | 2 | アナボルト4X10 | BOLT, SOCKET M4X10 | |
| 1-193 | 028040246 | 2 | バネザガネ2-4 | WASHER, SPRING 2-4 | |
| 1-194 | S46011000 | 1 | シリンダCXSM10-45B | CYLINDER, CXSM10-45B | |
| 1-195 | 018401036 | 2 | アナボルト4X10 | BOLT, SOCKET M4X10 | |
| 1-196 | 028040246 | 2 | バネザガネ2-4 | WASHER, SPRING 2-4 | |
| 1-197 | 025040236 | 2 | ヒラザガネチユウ4 | WASHER, PLAIN M 4 | |
| 1-198 | S45783001 | 1 | オリイタササエA | FOLDING PLATE SUPPORT, A | |
| 1-199 | 018401036 | 2 | アナボルト4X10 | BOLT, SOCKET M4X10 | |
| 1-200 | 028040246 | 2 | バネザガネ2-4 | WASHER, SPRING 2-4 | |
| 1-201 | 025040236 | 2 | ヒラザガネチユウ4 | WASHER, PLAIN M 4 | |
| 1-202 | S45784001 | 1 | オリイタシリンダササエA | CYLINDER SUPPORT, A | |
| 1-203 | 018401036 | 2 | アナボルト4X10 | BOLT, SOCKET M4X10 | |
| 1-204 | 028040246 | 2 | バネザガネ2-4 | WASHER, SPRING 2-4 | |
| 1-205 | S46011000 | 1 | シリンダCXSM10-45B | CYLINDER, CXSM10-45B | |
| 1-206 | 018401036 | 2 | アナボルト4X10 | BOLT, SOCKET M4X10 | |
| 1-207 | 028040246 | 2 | バネザガネ2-4 | WASHER, SPRING 2-4 | |
| 1-208 | 025040236 | 2 | ヒラザガネチユウ4 | WASHER, PLAIN M 4 | |
| 1-209 | S46028000 | 1 | シリンダCXSM6-50 | CYLINDER, CXSM6-50 | |
| 1-210 | 018301636 | 2 | アナボルト3X16 | BOLT, SOCKET M3X16 | |
| 1-211 | S46002001 | 1 | ヌノハシセンサダイ | SENSOR BRACKET | |
| 1-212 | 0A5301005 | 2 | +ナベザクミ3X10DB | SCREW, PAN (S/P WASHER) M3X10 | |
| 1-213 | S45749000 | 1 | オリイタウエA | FOLDING PLATE, A UPPER | |
| 1-214 | S45750000 | 1 | オリイタウエB | FOLDING PLATE, B UPPER | |
| 1-215 | S45751000 | 1 | オリイタウエC | FOLDING PLATE, C UPPER | |
| 1-216 | S45752000 | 1 | オリイタウエD | FOLDING PLATE, D UPPER | |
| 1-217 | S45757000 | 4 | オリイタアンナイA | FOLDING PLATE GUIDE, A | |
| 1-218 | S45758000 | 4 | オリイタアンナイB | FOLDING PLATE GUIDE, B | |
| 1-219 | 004300602 | 8 | プラスサラネジ3X6 | SCREW, FLAT M3X6 | |
| 1-220 | 018401036 | 8 | アナボルト4X10 | BOLT, SOCKET M4X10 | |
| 1-221 | S45761000 | 1 | オリイタシタAクミ | FOLDING PLATE ASSY, A LOWER | |
| 1-222 | S45762000 | 1 | オリイタシタBクミ | FOLDING PLATE ASSY, B LOWER | |
| 1-223 | S45763000 | 1 | オリイタシタCクミ | FOLDING PLATE ASSY, C LOWER | |
| 1-224 | S45764000 | 1 | オリイタシタDクミ | FOLDING PLATE ASSY, D LOWER | |
| 1-225 | 018401236 | 8 | アナボルト4X12 | BOLT, SOCKET M4X12 | |
| 1-226 | 028040246 | 8 | バネザガネ2-4 | WASHER, SPRING 2-4 | |
| 1-227 | 025040236 | 8 | ヒラザガネチユウ4 | WASHER, PLAIN M 4 | |
| 1-254 | S45788009 | 1 | ウエカバー | UPPER COVER | |
| 1-256 | 008400604 | 7 | +トラスコ4X6 | SCREW, TRUSS M4X6 | |

F. ひだ取り装置押工関係 / Ruffling device presser foot mechanism / Kräuselstoffdrückerfuß
 / Mécanisme du pied presseur du dispositif de plissage
 / Mecanismo del prensatelas del dispositivo de hacer vuelos

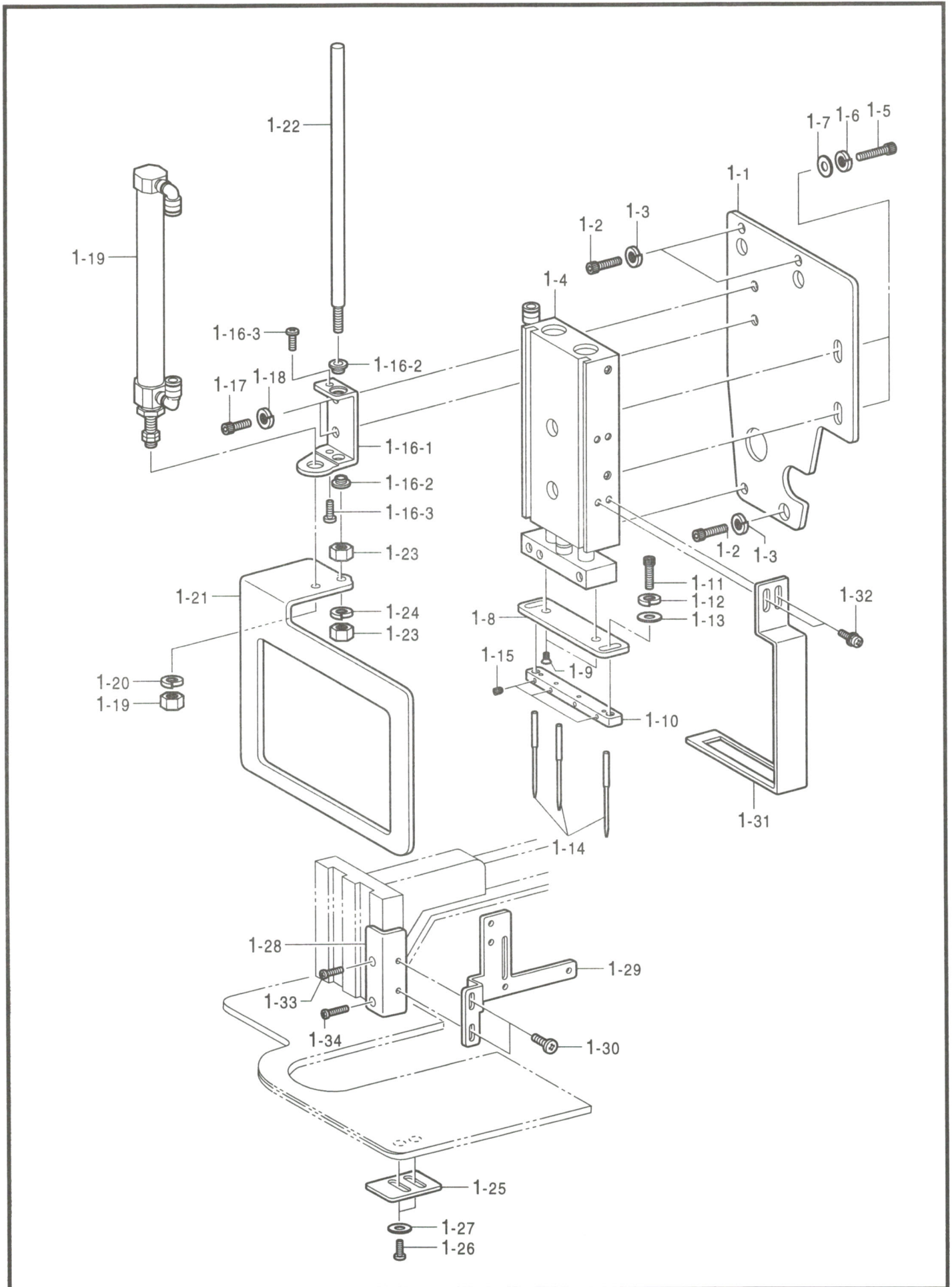

F. ひだ取り装置押工関係 / Ruffling device presser foot mechanism / Kräuselstoffdrückerfuß
 / Mécanisme du pied presseur du dispositif de plissage
 / Mecanismo del prensatelas del dispositivo de hacer vuelos

| REF.NO. | CODE | Q'TY | ヒンメイ | NAME OF PARTS | RM |
|---------|-----------|------|---------------|------------------------------|----|
| 1 | S46824001 | 1 | ホジヨオサエクミ | AUXILIARY CLAMP ASSY | |
| 1-1 | S46032001 | 1 | メンイタCD | FACE PLATE, CD | |
| 1-2 | 018501236 | 3 | アナボルト5X12 | BOLT, SOCKET M5X12 | |
| 1-3 | 028050246 | 3 | バネザガネ2-5 | WASHER, SPRING 2-5 | |
| 1-4 | S46038000 | 1 | シリンダCXSM20-50 | CYLINDER, CXSM20-50 | |
| 1-5 | 018061636 | 2 | アナボルト6X16 | BOLT, SOCKET M6X16 | |
| 1-6 | 028060246 | 2 | バネザガネ2-6 | WASHER, SPRING 2-6 | |
| 1-7 | 025060236 | 2 | ヒラザガネチユウ6 | WASHER, PLAIN M 6 | |
| 1-8 | S46033001 | 1 | Nササエトリツケイタ | SETTING PLATE, N-SUPPORT | |
| 1-9 | 004501003 | 2 | +サラコ5X10 | SCREW, FLAT M5X10 | |
| 1-10 | S46034001 | 1 | ニードルササエ | NEEDLE SUPPORT | |
| 1-11 | 018401036 | 2 | アナボルト4X10 | BOLT, SOCKET M4X10 | |
| 1-12 | 028040246 | 2 | バネザガネ2-4 | WASHER, SPRING 2-4 | |
| 1-13 | 025040236 | 2 | ヒラザガネチユウ4 | WASHER, PLAIN M 4 | |
| 1-14 | S46039001 | 3 | ミシンハリ | NEEDLE, EBX1 (#21) | |
| 1-15 | 014300332 | 3 | アナクボミ3X3 | SET SCREW, SOCKET (CP) M3X3 | |
| 1-16 | S41531001 | 1 | シリンダードダイクミ | CYLINDER BASE ASSY | |
| 1-16-1 | S41532001 | 1 | シリンダードダイ | CYLINDER BASE | |
| 1-16-2 | S41533000 | 2 | フランジブツシュ | FLANGE BUSHING | |
| 1-16-3 | 060400616 | 2 | バインドM4X6 | SCREW, BIND M4X6 | |
| 1-17 | 018061036 | 2 | アナボルト6X10 | BOLT, SOCKET M6X10 | |
| 1-18 | 028060246 | 2 | バネザガネ2-6 | WASHER, SPRING 2-6 | |
| 1-19 | S46040000 | 1 | シリンダCDJ2B16 | CYLINDER, CDJ2B16 | |
| 1-20 | 028050246 | 1 | バネザガネ2-5 | WASHER, SPRING 2-5 | |
| 1-21 | S46035001 | 1 | イジェクトイタ | EJECT PLATE | |
| 1-22 | S46036001 | 1 | ガイドジク | GUIDE SHAFT | |
| 1-23 | 021500216 | 2 | 2シユナツト5 | NUT, 2 M5 | |
| 1-24 | 028050246 | 1 | バネザガネ2-5 | WASHER, SPRING 2-5 | |
| 1-25 | S46037001 | 1 | シタヌノアンナイイタ | GUIDE PLATE, LOWER | |
| 1-26 | 060400516 | 2 | バインドM4X5 | SCREW, BIND M4X5 | |
| 1-27 | 025040236 | 2 | ヒラザガネチユウ4 | WASHER, PLAIN M 4 | |
| 1-28 | S46030001 | 1 | センサートリツケイタA | SENSOR SETTING PLATE, A | |
| 1-29 | S46031001 | 1 | センサートリツケイタB | SENSOR SETTING PLATE, B | |
| 1-30 | 060300516 | 2 | バインド3X5 | SCREW, BIND M3X5 | |
| 1-31 | S46059001 | 1 | ニードルガードイタ | NEEDLE GUIDE PLATE | |
| 1-32 | 0A5400806 | 2 | +ナベザクミ4X8DB | SCREW, PAN (S/P WASHER) M4X8 | |
| 1-33 | 062671012 | 1 | ナベコ357-40x10 | SCREW, PAN SM3.57-40X10 | |
| 1-34 | 062671412 | 1 | ナベコ357-40x14 | SCREW, PAN SM3.57-40X14 | |

G . 下軸関係 / Lower shaft mechanism / Untere Welle / Mécanisme de l'arbre inférieur / Mecanismo del eje inferior

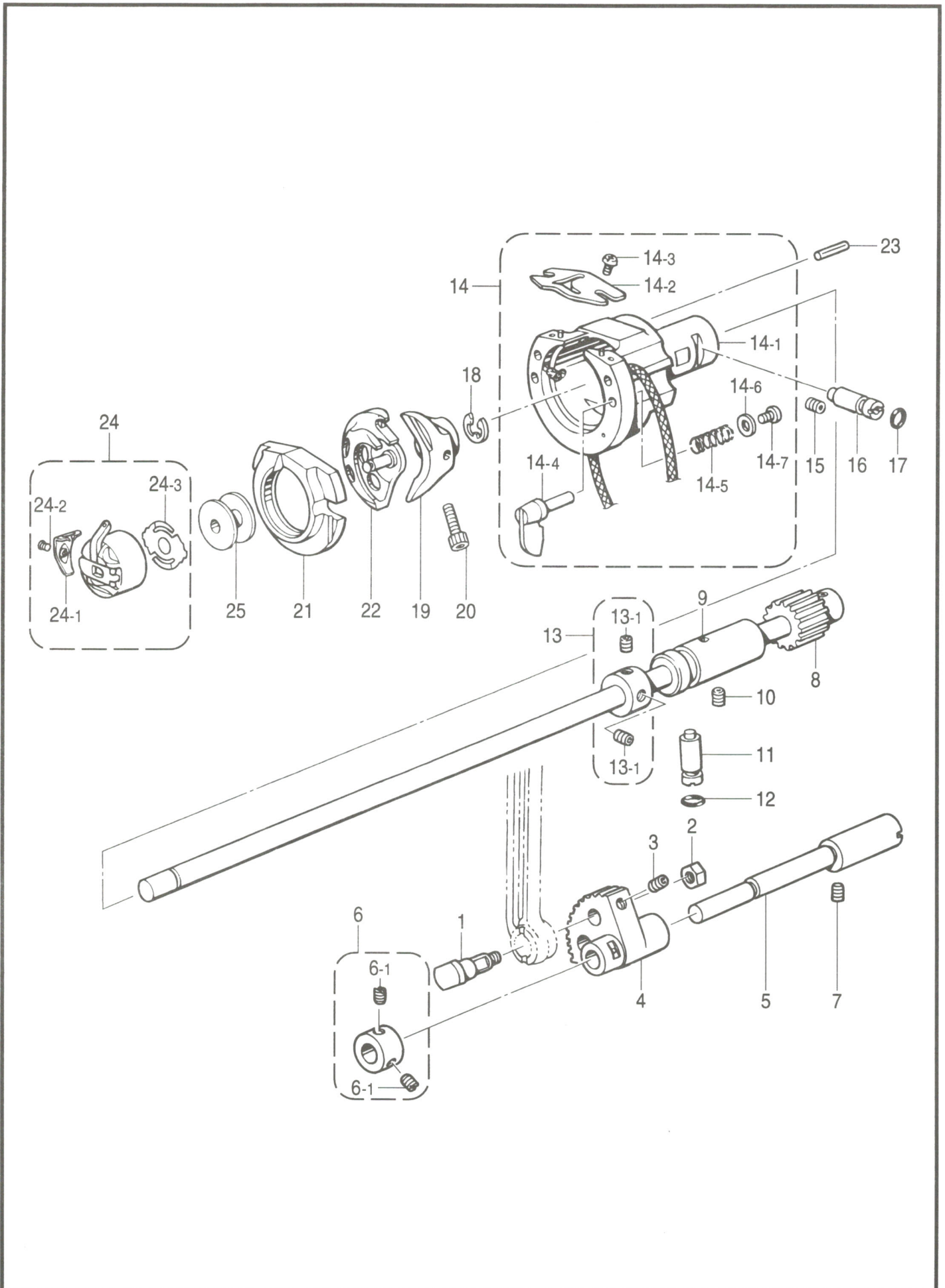

G. 下軸関係 / Lower shaft mechanism / Untere Welle / Mécanisme de l'arbre inférieur
/ Mecanismo del eje inferior

| REF.NO. | CODE | Q'TY | ヒンメイ | NAME OF PARTS | RM |
|---------|-----------|------|---------------|--------------------------------|----|
| 1 | 141786001 | 1 | クランクロッドダンネジ | SHOULDER SCREW, CRANK ROD | |
| 2 | 100090004 | 1 | ナツト7.14 | NUT, SM7.14 | |
| 3 | 014680622 | 1 | アナトメネジ4.37クボミ | SET SCREW, SOCKET (CP) SM4.37 | |
| 4 | 152245001 | 1 | ヨウドウギヤ | ROCK GEAR | |
| 5 | S37978151 | 1 | ヨウドウギヤジク | ROCK GEAR SHAFT | |
| 6 | 181995001 | 1 | セツトカラークミ | SET SCREW COLLAR ASSY | |
| 6-1 | 101706001 | 2 | トメネジ6.35 | SET SCREW, SM6.35 | |
| 7 | 014760622 | 2 | アナトメネジ5.95 | SET SCREW, SOCKET SM5.95 | |
| 8 | S37979101 | 1 | シタジククミ | LOWER SHAFT ASSY | |
| 9 | S37981051 | 1 | シタジクメタル | LOWER SHAFT BUSH | |
| 10 | 014760622 | 1 | アナトメネジ5.95 | SET SCREW, SOCKET SM5.95 | |
| 11 | 152678001 | 1 | カマチヨウセツジク | ADJUSTING STUD | |
| 12 | 081003670 | 1 | OリングPW3 | O RING, PW3 | |
| 13 | S03704002 | 1 | セツトカラークミ | SET SCREW COLLAR ASSY | |
| 13-1 | 014770622 | 2 | アナトメネジ6.35クボミ | SET SCREW, SOCKET (CP) SM6.35 | |
| 14 | S42818101 | 1 | NVオオカマタイクミ | SHUTTLE RACE ASSY, NV | |
| 14-1 | S40886001 | 1 | NVオオカマタイ | SHUTTLE RASE BASE, NV | |
| 14-2 | S02429101 | 1 | カマイトアンナイ | SHUTTLE RACE THREAD GUIDE | |
| 14-3 | 062660412 | 2 | ナベコ318-40X4 | SCREW, PAN SM3.18-40X4 | |
| 14-4 | 152683001 | 2 | オオカマトリツケツメ | SHUTTLE RACE BODY SETTING CLAW | |
| 14-5 | 152684101 | 2 | オオカマトリツケバネ | SPRING, COMPRESSION | |
| 14-6 | 402887001 | 2 | ザガネ3.2 | WASHER, 3.2 | |
| 14-7 | 062660712 | 2 | ナベコ318-40X7 | SCREW, PAN SM3.18-40X7 | |
| 15 | 014760622 | 1 | アナトメネジ5.95 | SET SCREW, SOCKET SM5.95 | |
| 16 | 152678001 | 1 | カマチヨウセツジク | ADJUSTING STUD | |
| 17 | 081003670 | 1 | OリングPW3 | O RING, PW3 | |
| 18 | 048080342 | 1 | トメワE8 | RETAINING RING, E8 | |
| 19 | 152681201 | 1 | ドライバー | DRIVER | |
| 20 | 018501422 | 1 | アナボルト5X14 | BOLT, SOCKET M5X14 | |
| 21 | 152686101 | 1 | オオカマB | SHUTTLE HOOK BASE, B | |
| 22 | S15663991 | 1 | ナカカマLBハコクミ | SHUTTLE HOOK BOX ASSY, LB | |
| 23 | 120438001 | 1 | ミゾツキピン | PIN, DOWEL | |
| 24 | S15902401 | 1 | ボビンケースクミLA | BOBBIN CASE ASSY, LA | |
| 24-1 | S16074101 | 1 | ケースチヨウシバネA | TENSION SPRING, A | |
| 24-2 | S16492101 | 1 | ボビンケースバネネジ | SCREW, BOBBIN CASE SPRING | |
| 24-3 | S15667001 | 1 | クウテンボウシバネ | SPRING, ANTI-SPIN | |
| 25 | S15665001 | 1 | ボビンLA | BOBBIN, LA | |
| 21 | 152682101 | 1 | オオカマA | SHUTTLE RACE BODY, A | |
| 22 | S15662991 | 1 | ナカカマLAハコクミ | SHUTTLE HOOK BOX ASSY, LA | |
| 24 | S15903401 | 1 | ボビンケースクミLB | BOBBIN CASE ASSY, LB | |
| 24-1 | S16075101 | 1 | ケースチヨウシバネB | TENSION SPRING, B | |
| 24-2 | S16492101 | 1 | ボビンケースバネネジ | SCREW, BOBBIN CASE SPRING | |
| 24-3 | S15667001 | 1 | クウテンボウシバネ | SPRING, ANTI-SPIN | |
| 25 | S15666001 | 1 | ボビンLB | BOBBIN, LB | |

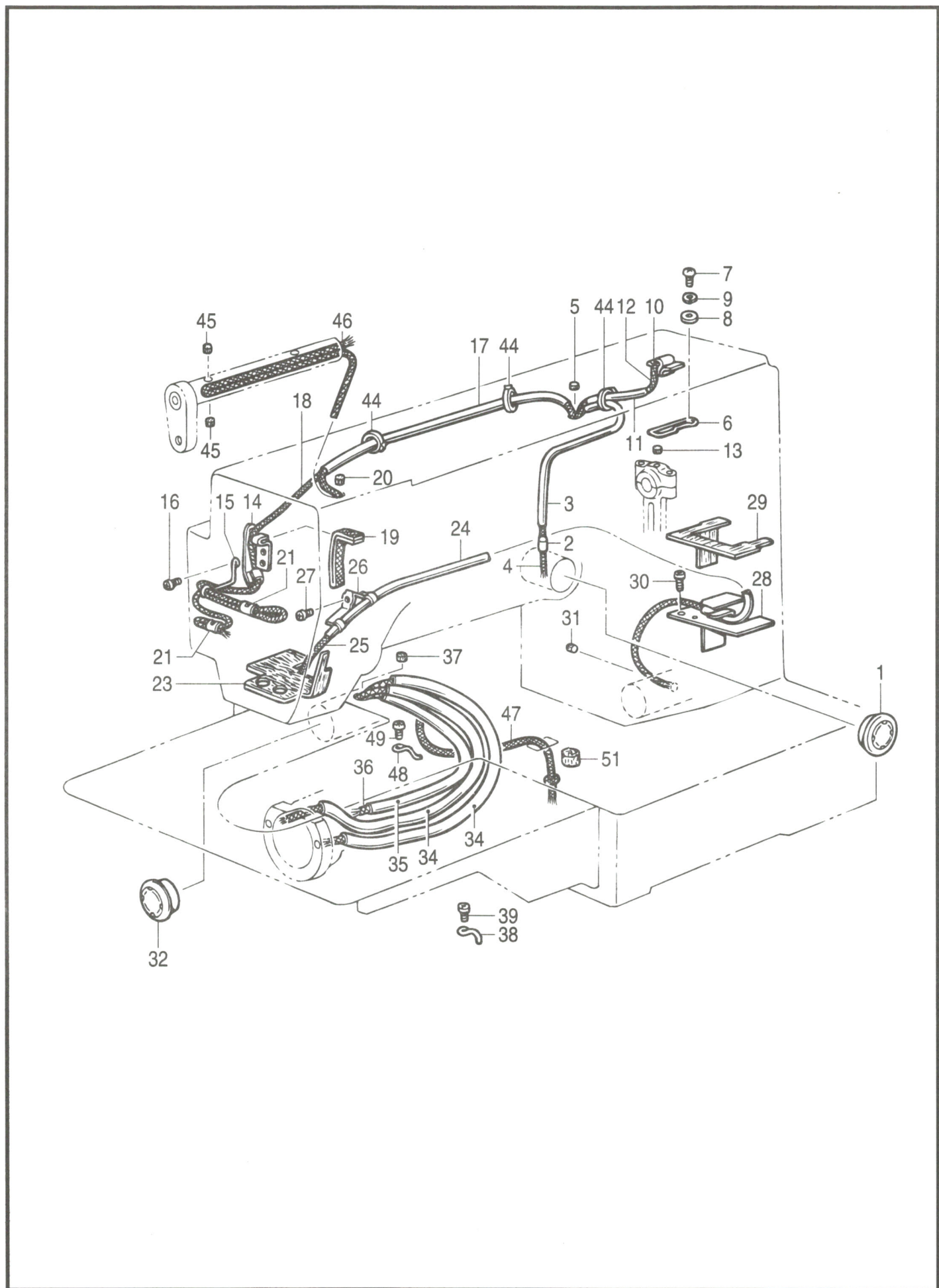

H. 給油潤滑関係 / Lubrication / Schmierung / Lubrification / Lubricación

| REF.NO. | CODE | Q'TY | ヒンメイ | NAME OF PARTS | RM |
|---------|-----------|------|---------------|-------------------------|----|
| 1 | 152948001 | 1 | オイルポットマド | OIL WINDOW | |
| 2 | S07333001 | 1 | オイルクチパイプS | OIL FEEDING PIPE, S | |
| 3 | S07456000 | 1 | ビニールチューブ | OIL TUBE, L = 160 | |
| 4 | 148738000 | 1 | クミヒモ | WICK, L = 335 | |
| 5 | 107149001 | 1 | フェルト | FELT | |
| 6 | S37983001 | 1 | ウワジクキユウユササエ | WICK SUPPORT | |
| 7 | 062680612 | 1 | ナベコ4.37-40X6 | SCREW, PAN SM4.37-40X6 | |
| 8 | 025680232 | 1 | ヒラザガネチユウ4.37 | WASHER, PLAIN M 4.37 | |
| 9 | 028680242 | 1 | バネザガネ2-4.37 | WASHER, SPRING 2-4.37 | |
| 10 | S10478000 | 1 | ロツドキユウユフェルト | FELT | |
| 11 | S34986000 | 1 | ビニルチューブ | OIL TUBE, L = 135 | |
| 12 | 153920001 | 1 | クミヒモ4X4 | WICK, 4X4 (L = 300) | |
| 13 | 107149001 | 1 | フェルト | FELT | |
| 14 | S21527001 | 1 | テンピンキユウユササエ | WICK SUPPORT | |
| 15 | S10162201 | 1 | ハリボウヒモササエ | WICK SUPPORT | |
| 16 | 060670512 | 1 | バインド357-40X5 | SCREW, BIND SM3.57-40X5 | |
| 17 | S37984000 | 1 | ビニルチューブ | OIL TUBE, L = 290 | |
| 18 | S18093100 | 1 | クミヒモ4X4 | WICK, 4X4 (L = 1100) | |
| 19 | 153562001 | 1 | ヒラクミヒモ | FLAT WICK, L = 150 | |
| 20 | 151927001 | 1 | クラツチフェルト | CLUTCH FELT | |
| 21 | 104567001 | 2 | クミヒモササエ | WICK SUPPORT | |
| 23 | S42827000 | 1 | スイアゲフェルト | FELT | |
| 24 | S46405000 | 1 | ビニルチューブ | OIL TUBE, L = 460 | |
| 25 | S18093100 | 1 | クミヒモ4X4 | WICK, 4X4 (L = 1100) | |
| 26 | 145547001 | 1 | チューブホルダ | TUBE HOLDER | |
| 27 | 062670512 | 1 | ナベコ357-40X5 | SCREW, PAN SM3.57-40X5 | |
| 28 | S37987001 | 1 | シタジクキユウユササエ | FELT SUPPORT | |
| 29 | S37988000 | 1 | シタジクキユウユフェルト | FELT | |
| 30 | 062680612 | 1 | ナベコ4.37-40X6 | SCREW, PAN SM4.37-40X6 | |
| 31 | S09043000 | 1 | フェルト | FELT | |
| 32 | 152948001 | 1 | オイルポットマド | OIL WINDOW | |
| 34 | S37984000 | 2 | ビニルチューブ | OIL TUBE, L = 290 | |
| 35 | S43673000 | 1 | ビニルチューブ | OIL TUBE, L = 240 | |
| 36 | 112738000 | 1 | クミヒモ | WICK, L = 400 | |
| 37 | 107149001 | 1 | フェルト | FELT | |
| 38 | 152969001 | 2 | コードササエカネ | CORD SUPPORT | |
| 39 | 062670512 | 2 | ナベコ357-40X5 | SCREW, PAN SM3.57-40X5 | |
| 44 | 228475000 | 3 | ケツソクバンド1.9X80 | FASTENING BAND, 1.9X80 | |
| 45 | S09043000 | 2 | フェルト | FELT | |
| 46 | 108802001 | 1 | クミヒモ4X4 | WICK, 4X4 (L = 250) | |
| 47 | S17901000 | 1 | クミヒモ | WICK, 4X4 (L = 460) | |
| 48 | 117150001 | 1 | コードササエカネ | CORD SUPPORT | |
| 49 | 062670512 | 1 | ナベコ357-40X5 | SCREW, PAN SM3.57X5 | |
| 51 | 113006001 | 1 | フェルト | FELT | |

J. 糸通シ関係 / Threading mechanism / Fadenführungsrichtung / Mécanisme de l'enfilage / Mecanismo del enhebrado

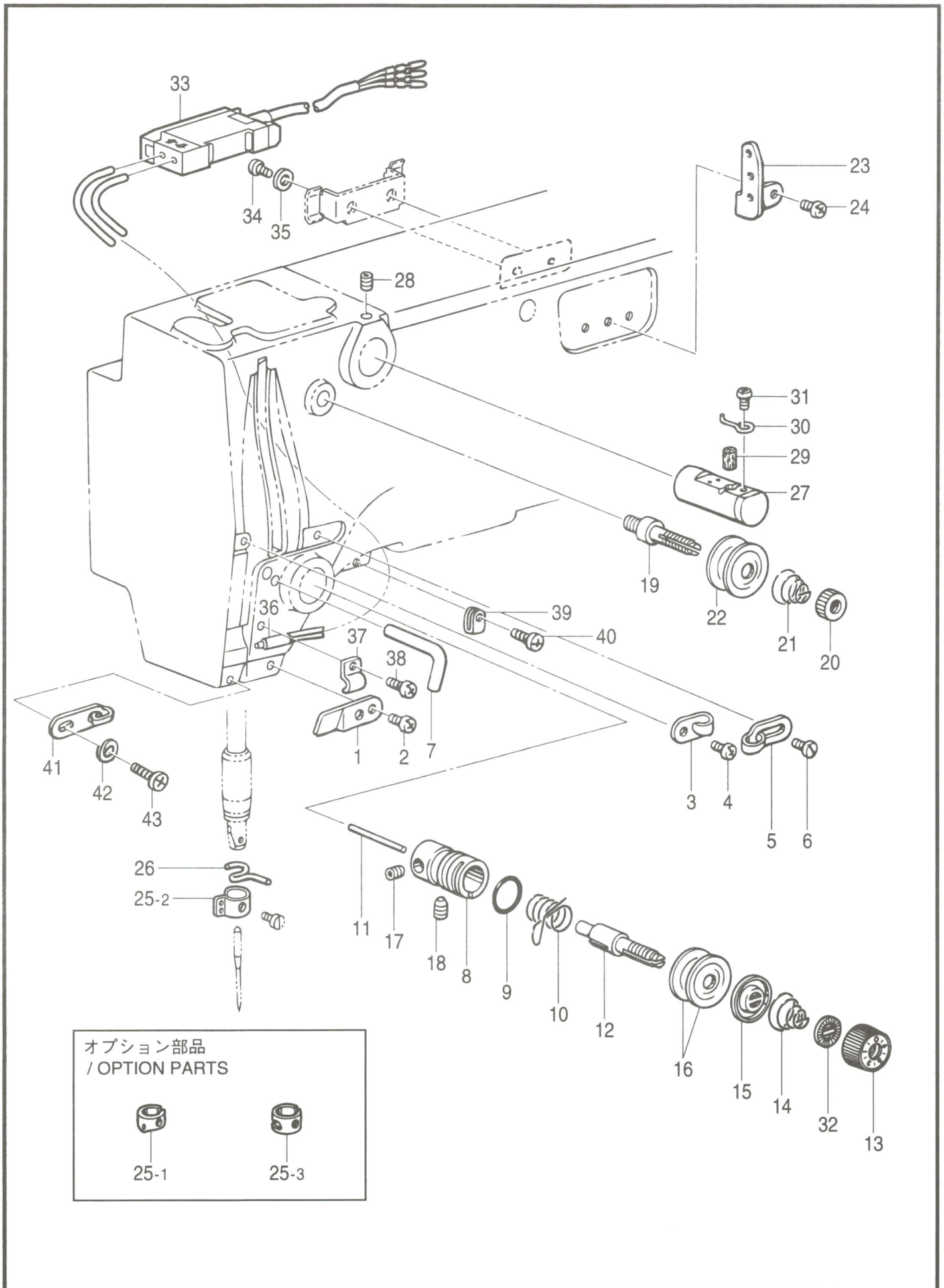

J. 糸通シ関係 / Threading mechanism / Fadenführungsrichtung / Mécanisme de l'enfilage / Mecanismo del enhebrado

| REF.NO. | CODE | Q'TY | ヒンメイ | NAME OF PARTS | RM |
|---------|-----------|------|----------------|-------------------------------|----|
| 1 | 152869001 | 1 | アームイトミチ | ARM THREAD GUIDE | |
| 2 | 062710612 | 1 | ナベコ476-32X6 | SCREW, PAN SM4.76-32X6 | |
| 3 | 152870001 | 1 | アームイトカケ | ARM THREAD GUIDE | |
| 4 | 062670612 | 1 | ナベコ357-40X6 | SCREW, PAN SM3.57-40X6 | |
| 5 | 113316001 | 1 | アームイトアンナイ | ARM THREAD GUIDE | |
| 6 | 060670612 | 1 | バインド357-40X6 | SCREW, BIND SM3.57-40X6 | |
| 7 | 159224001 | 1 | アームイトカケ | ARM THREAD GUIDE | |
| 8 | 152872001 | 1 | イトチヨウシダイ | TENSION BRACKET | |
| 9 | 114294001 | 1 | Oリング | O RING | |
| 10 | 144588001 | 1 | イトトリバネB | SPRING, B | |
| 11 | 150551000 | 1 | イトユルメピン | PIN | |
| 12 | 100398001 | 1 | イトチヨウシボウ | TENSION STUD | |
| 13 | S11182009 | 1 | イトチヨウシナツトクミ | THREAD TENSION NUT ASSY | |
| 14 | 107606001 | 1 | イトチヨウシバネ | TENSION SPRING | |
| 15 | 159805001 | 1 | イトチヨウシサラオサエ | TENSION DISC PRESSER | |
| 16 | 145446001 | 2 | イトチヨウシサラ | TENSION DISC | |
| 17 | 100402004 | 1 | トメネジ3.57 | SET SCREW, SM3.57 | |
| 18 | 103950003 | 1 | トメネジ5.95 | SET SCREW, SM5.95 | |
| 19 | 115186001 | 1 | シユイトチヨウシボウ | MAIN THREAD TENSION STUD | |
| 20 | 100136001 | 1 | イトチヨウシナツト | TENSION NUT | |
| 21 | 115188001 | 1 | シユイトチヨウシバネ | TENSION SPRING | |
| 22 | 145446001 | 2 | イトチヨウシサラ | TENSION DISC | |
| 23 | 152889001 | 1 | ミツメイトカケ | THREAD RETAINER | |
| 24 | 062670612 | 2 | ナベコ357-40X6 | SCREW, PAN SM3.57-40X6 | |
| 25-2 | S41222101 | 1 | ハリボウイトアンナイB | NEEDLE BAR THREAD GUIDE, B | |
| 26 | 152891101 | 1 | ハリボウメタルDイトアンナイ | THREAD GUIDE, NEEDLE BAR BUSH | |
| 27 | 152881001 | 1 | エキレイタイクミ | NEEDLE COOLER ASSY | |
| 28 | 014680622 | 1 | アナトメネジ4.37クボミ | SET SCREW, SOCKET (CP) SM4.37 | |
| 29 | 152883000 | 1 | フェルト8X15.5 | FELT, 8X15.5 | |
| 30 | 152884001 | 1 | エキレイイトカケ | NEEDLE COOLER THREAD GUIDE | |
| 31 | 062670412 | 1 | ナベコ357-40X4 | SCREW, PAN SM3.57-40X4 | |
| 32 | S12441001 | 1 | チヨウシバネウエザガネ | WASHER | |
| 33 | S17031000 | 1 | アンプユニット | AMP UNIT | |
| 34 | 062300612 | 2 | ナベコ3X6 | SCREW, PAN M3X6 | |
| 35 | 025030232 | 2 | ヒラザガネチユウ3 | WASHER, PLAIN M 3 | |
| 36 | S29468100 | 1 | ファイバユニットN | FIBER UNIT, N | |
| 37 | S11884001 | 1 | センサートリツケイタ | SENSOR SETTING PLATE | |
| 38 | 062300612 | 1 | ナベコ3X6 | SCREW, PAN M3X6 | |
| 39 | S11816000 | 1 | クランプNK-2N | CLAMP, NK-2N | |
| 40 | 060670612 | 1 | バインド357-40X6 | SCREW, BIND SM3.57-40X6 | |
| 41 | S02617001 | 1 | メンイタイトアンナイ | FACE PLATE THREAD GUIDE | |
| 42 | 028350242 | 1 | バネザガネ2-3.5 | WASHER, SPRING 2-3.5 | |
| 43 | 060670612 | 1 | バインド357-40X6 | SCREW, BIND SM3.57-40X6 | |
| 10 | 145519001 | 1 | オプション部品 " " | " OPTION PARTS " | |
| 14 | 104525001 | 1 | イトトリバネ | SPRING | |
| 25-1 | S02438001 | 1 | イトチヨウシバネ | TENSION SPRING | |
| 25-3 | S02439001 | 1 | ハリボウイトアンナイA | NEEDLE BAR THREAD GUIDE, A | |
| | | 1 | ハリボウイトアンナイB | NEEDLE BAR THREAD GUIDE, B | |

K . 糸巻関係 / Bobbin winder mechanism / Spuler / Mécanisme du bobineur
/ Mecanismo del devanador de la canilla

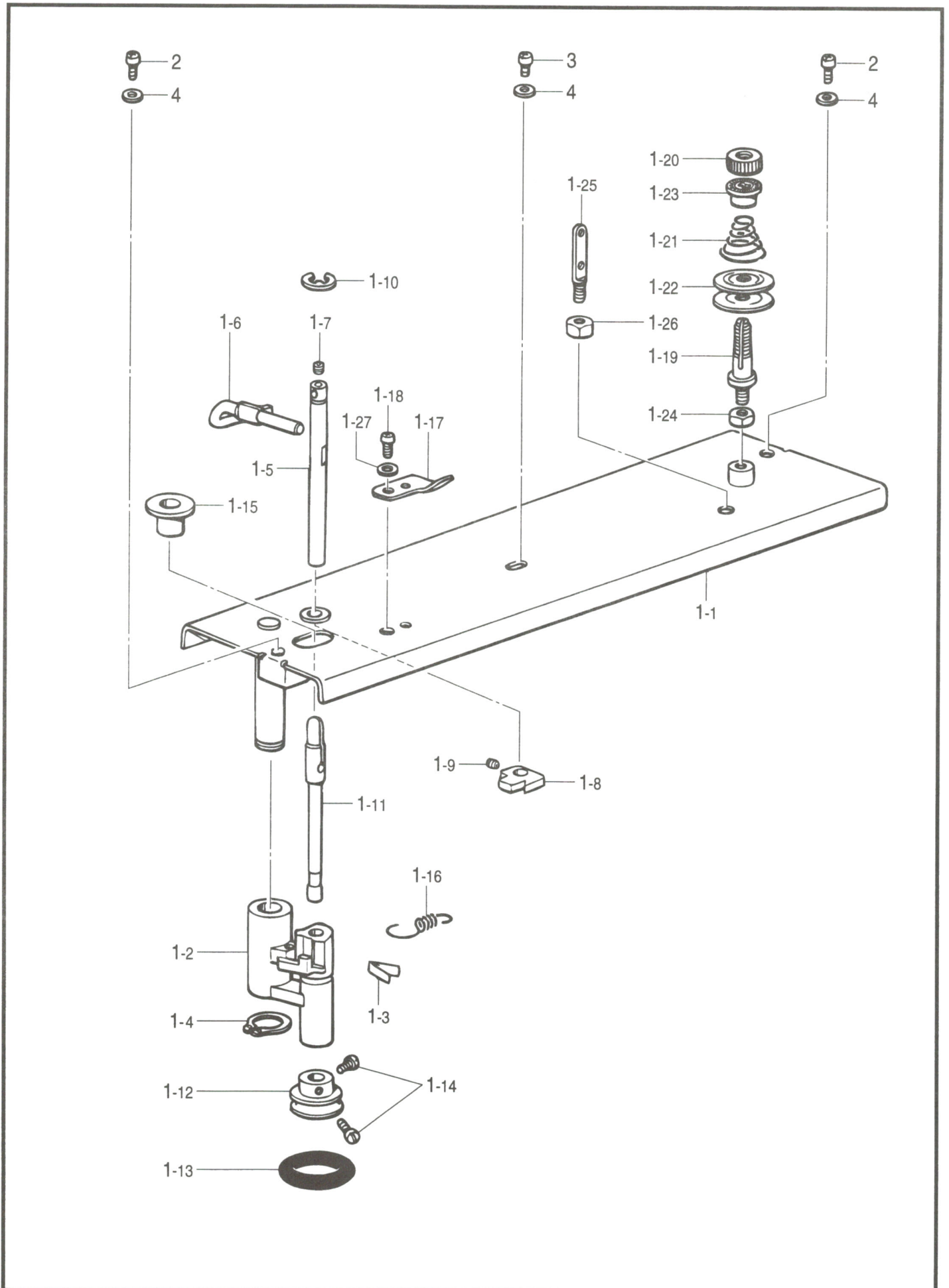

K. 糸巻関係 / Bobbin winder mechanism / Spuler / Mécanisme du bobineur
/ Mecanismo del devanador de la canilla

| REF.NO. | CODE | Q'TY | ヒンメイ | NAME OF PARTS | RM |
|---------|-----------|------|---------------|-------------------------------|----|
| 1 | S37990309 | 1 | ウワフタクミ | TOP COVER ASSY | |
| 1-1 | S37991109 | 1 | ウワフタ | TOP COVER | |
| 1-2 | S37992100 | 1 | イトマキウデ | BOBBIN WINDER ARM | |
| 1-3 | S37993000 | 1 | イタバネ | SPRING, PLATE | |
| 1-4 | 048100142 | 1 | トメワジクヨウC10 | RETAINING RING, C10 | |
| 1-5 | S37994001 | 1 | イトマキツメジク | BOBBIN WINDER CLAW STUD | |
| 1-6 | S37995101 | 1 | ボビンオサエ | BOBBIN PRESSER | |
| 1-7 | 014679320 | 1 | アナトメネジ3.57クボミ | SET SCREW, SOCKET (CP) SM3.57 | |
| 1-8 | S37996001 | 1 | イトマキツメ | BOBBIN WINDER CLAW | |
| 1-9 | 014680622 | 1 | アナトメネジ4.37クボミ | SET SCREW, SOCKET (CP) SM4.37 | |
| 1-10 | 048050342 | 1 | トメワE5 | RETAINING RING, E5 | |
| 1-11 | S37997001 | 1 | イトマキジク | BOBBIN WINDER SHAFT | |
| 1-12 | 154528001 | 1 | イトマキクルマ | BOBBIN WINDER WHEEL | |
| 1-13 | 120448001 | 1 | ゴムワ | RUBBER RING | |
| 1-14 | 120990001 | 2 | アタマツキトメネジ4.37 | SET SCREW, SM4.37 | |
| 1-15 | S10174000 | 1 | ホコリヨケイタ | DUST GUARD PLATE | |
| 1-16 | S37998001 | 1 | イトマキウデバネ | SPRING | |
| 1-17 | 152938001 | 1 | メス | KNIFE | |
| 1-18 | 062680512 | 1 | ナベコ437-40X5 | SCREW, PAN SM4.37-40X5 | |
| 1-19 | 159574101 | 1 | イトチヨウシボウ | TENSION STUD | |
| 1-20 | 100136001 | 1 | イトチヨウシナツト | TENSION NUT | |
| 1-21 | 144110001 | 1 | シタルーバイトチヨウシバネ | THREAD TENSION ADJUST SPRING | |
| 1-22 | 145446001 | 2 | イトチヨウシサラ | TENSION DISC | |
| 1-23 | 144105000 | 1 | チヨウシバネウエザガネ | FLANGE WASHER, TENSION SPRING | |
| 1-24 | 021680202 | 1 | ナツト2シユ4.37 | NUT, 2 SM4.37 | |
| 1-25 | 141590001 | 1 | イトトオシボウ | THREADING BAR, U | |
| 1-26 | 100022004 | 2 | ナツト5.95 | NUT, SM5.95 | |
| 1-27 | 025680232 | 1 | ヒラザガネチユウ4.37 | WASHER, PLAIN M 4.37 | |
| 2 | 062681212 | 2 | ナベコ437-40X12 | SCREW, PAN SM4.37-40X12 | |
| 3 | 062680812 | 1 | ナベコ437-40X8 | SCREW, PAN SM4.37-40X8 | |
| 4 | 025680232 | 3 | ヒラザガネチユウ4.37 | WASHER, PLAIN M 4.37 | |

L. 糸切り関係 / Thread trimmer mechanism / Fadenabschneidevorrichtung
 / Mécanisme de coupe-fil / Mecanismo de la cortadura de hiros

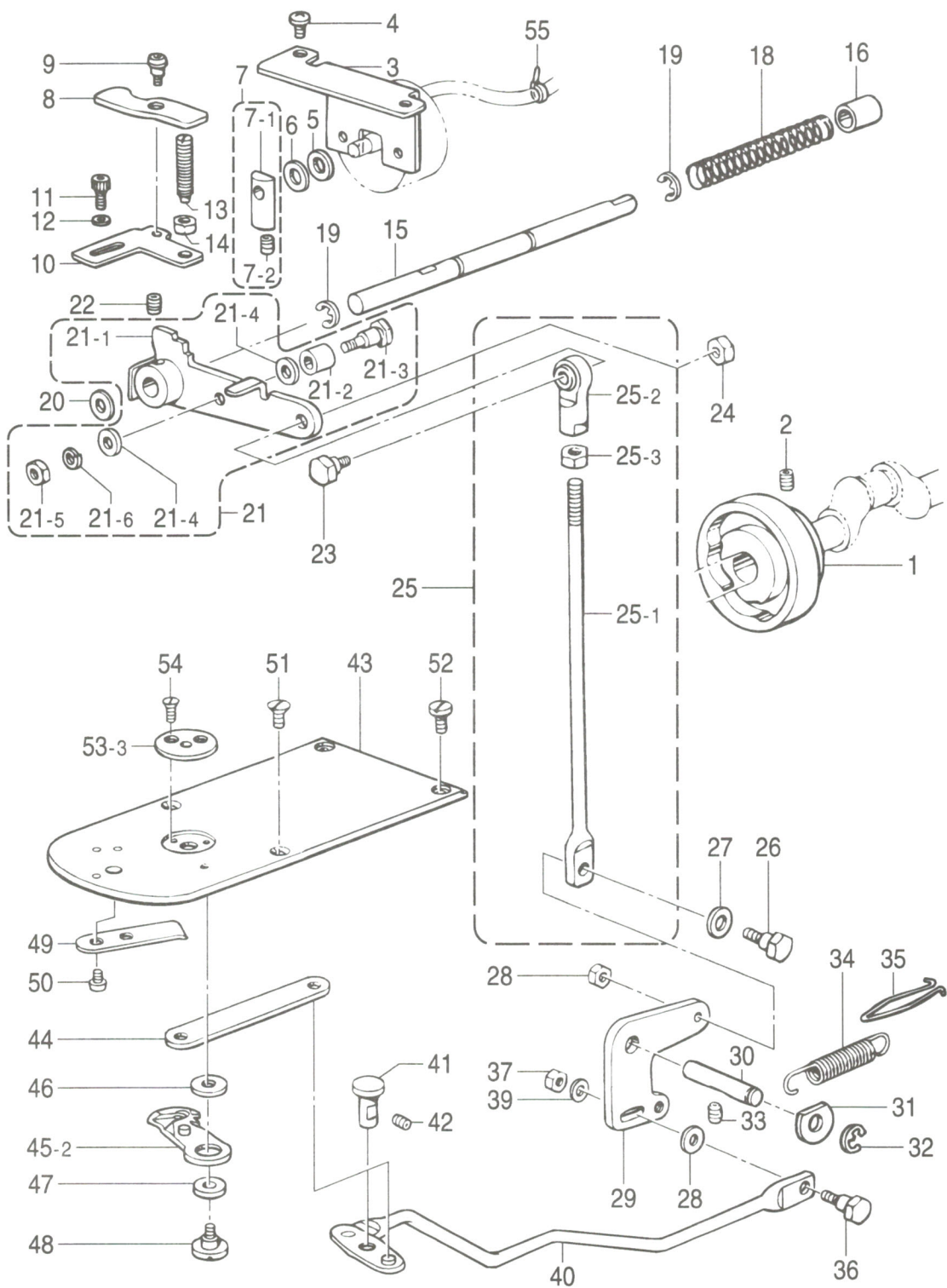

オプション部品 / OPTION PARTS

45-1



45-3



53-1



53-2



53-4



53-5



53-6



53-7



53-8



53-9



L. 糸切り関係 / Thread trimmer mechanism / Fadenabschneidevorrichtung
/ Mécanisme de coupe-fil / Mecanismo de la cortadura de hiros

| REF.NO. | CODE | Q'TY | ヒンメイ | NAME OF PARTS | RM |
|---------|-----------|------|------------------|---|---------|
| 1 | S38001001 | 1 | イトキリカム | THREAD TRIMMER CAM | |
| 2 | 014770622 | 2 | アナトメネジ6.35クボミ | SET SCREW, SOCKET (CP) SM6.35 | |
| 3 | S38002101 | 1 | ソレノイドトリツケイタ | SOLENOID SETTING PLATE | |
| 4 | 060680712 | 2 | バインド437-40X7 | SCREW, BIND SM4.37-40X7 | |
| 5 | 154599000 | 1 | ソレノイドクツシヨン | SOLENOID CUSHION | |
| 6 | S02652001 | 1 | ザガネ | WASHER | |
| 7 | S23836001 | 1 | ソレノイドレバークミ | SOLENOID LEVER ASSY | |
| 7-1 | S02654001 | 1 | ソレノイドレバー | SOLENOID LEVER | |
| 7-2 | 014680622 | 1 | アナトメネジ4.37クボミ | SET SCREW, SOCKET (CP) SM4.37 | |
| 8 | S38003001 | 1 | クドウレバーオシレバー | PUSHING LEVER DRIVING LEVER | |
| 9 | 145478101 | 1 | ダンネジ4.76 | SHOULDER SCREW, SM4.76 | |
| 10 | S38004002 | 1 | クドウレバーストツバ <記号2> | DRIVING LEVER STOPPER, H = 0.3 .. <Mark2> | |
| 10 | S38004003 | 1 | クドウレバーストツバ <記号3> | DRIVING LEVER STOPPER, H = 0.6 .. <Mark3> | |
| 10 | S38004004 | 1 | クドウレバーストツバ <記号4> | DRIVING LEVER STOPPER, H = 0.45 <Mark4> | |
| 11 | 018681022 | 2 | アナボルト4.37X10 | BOLT, SOCKET SM4.37X10 | |
| 12 | 025680232 | 2 | ヒラザガネチユウ4.37 | WASHER, PLAIN M 4.37 | |
| 13 | 159905001 | 1 | トメヌイチヨウセツネジ | ADJUST SCREW | |
| 14 | 106147002 | 1 | ナツト7.94 | NUT, SM7.94 | |
| 15 | S38005001 | 1 | クドウレバーアンナイジク | DRIVING LEVER SHAFT | |
| 16 | 231071001 | 1 | メタル8X15 | BUSH, 8X15 | |
| 18 | S10189001 | 1 | クドウジクモドシバネ | SPRING | |
| 19 | 048070342 | 2 | トメワE7 | RETAINING RING, E7 | |
| 20 | 154596000 | 1 | イトキリカムレバークツシヨン | CUSHION | |
| 21 | S38006001 | 1 | イトキリクドウレバークミ | TR. TRIMMER DRIVING LEVER ASSY | |
| 21-1 | S38007001 | 1 | イトキリクドウレバー | THREAD TRIMMER DRIVING LEVER | |
| 21-2 | 153597001 | 1 | シタイトサバキカラー | LOWER THREAD RETAINER COLLAR | |
| 21-3 | S30033001 | 1 | ダンネジ3.57 | SHOULDER SCREW, SM3.57 | |
| 21-4 | 148813001 | 2 | ザガネ | WASHER | |
| 21-5 | 106129002 | 1 | ナツト3.57 | NUT, SM3.57 | |
| 21-6 | 028350242 | 1 | バネザガネ2-3.5 | WASHER, SPRING 2-3.5 | |
| 22 | 014770622 | 1 | アナトメネジ6.35クボミ | SET SCREW, SOCKET (CP) SM6.35 | |
| 23 | S02354001 | 1 | タマツギテダンネジB | SHOULDER SCREW, B | |
| 24 | 100022005 | 1 | ナツト5.95 | NUT, SM5.95 | |
| 25 | S42886001 | 1 | イトキリロツドSクミ | THREAD TRIMMER ROD ASSY, S | |
| 25-1 | S42887001 | 1 | イトキリロツドS | THREAD TRIMMER ROD, S | |
| 25-2 | 141492001 | 1 | タマツギテクミ | JOINT ASSY | |
| 25-3 | 106588003 | 1 | ナツト5.95 | NUT, SM5.95 | |
| 26 | 110233001 | 1 | ダンネジ4.76 | SHOULDER SCREW, SM4.76 | |
| 27 | 109893002 | 1 | ザガネ | WASHER | |
| 28 | 110161004 | 1 | ナツト4.76 | NUT, SM4.76 | |
| 29 | S38010001 | 1 | イトキリレバー | THREAD TRIMMER LEVER | |
| 30 | S10195001 | 1 | イトキリレバークミ | LEVER SHAFT | |
| 31 | 110367001 | 1 | ザガネ | WASHER, PLAIN SPECIAL 8 | |
| 32 | 048060342 | 1 | トメワE6 | RETAINING RING, E6 | |
| 33 | 014760622 | 1 | アナトメネジ5.95 | SET SCREW, SOCKET SM5.95 | |
| 34 | S38011001 | 1 | イトキリモドシバネ | THREAD TRIMMER RETURN SPRING | |
| 35 | 158940001 | 1 | バネカケ | SPRING HOOK | |
| 36 | 110233001 | 1 | ダンネジ4.76 | SHOULDER SCREW, SM4.76 | |
| 37 | 110161004 | 1 | ナツト4.76 | NUT, SM4.76 | |
| 38 | 153484001 | 1 | ザガネ4.76 | WASHER, PLAIN 4.76 | |
| 39 | 025680232 | 1 | ヒラザガネチユウ4.37 | WASHER, PLAIN M 4.37 | |
| 40 | S42856001 | 1 | レンカンレバークミ | CONNECTING ROD LEVER ASSY | |
| 41 | S10202101 | 1 | レンカンレバークミ | CONNECTING ROD LEVER SHAFT | |
| 42 | 014680422 | 1 | アナトメネジ4.37クボミ | SET SCREW, SOCKET (CP) SM4.37 | |
| 43 | S10203101 | 1 | ハリイタ | NEEDLE PLATE | |
| 44 | S10204101 | 1 | イトキリレンカン | THREAD TRIMMER CONNECTING ROD | |
| 45-2 | S40934101 | 1 | イドウハLクミ | MOVABLE KNIFE ASSY, L | |
| 46 | S10208001 | 1 | イドウハカンザ | WASHER, MOVABLE KNIFE | t = 0.4 |
| 46 | S10208002 | 1 | イドウハカンザ | WASHER, MOVABLE KNIFE | t = 0.5 |

L. 糸切り関係 / Thread trimmer mechanism / Fadenabschneidevorrichtung / Mécanisme de coupe-fil / Mecanismo de la cortadura de hiros

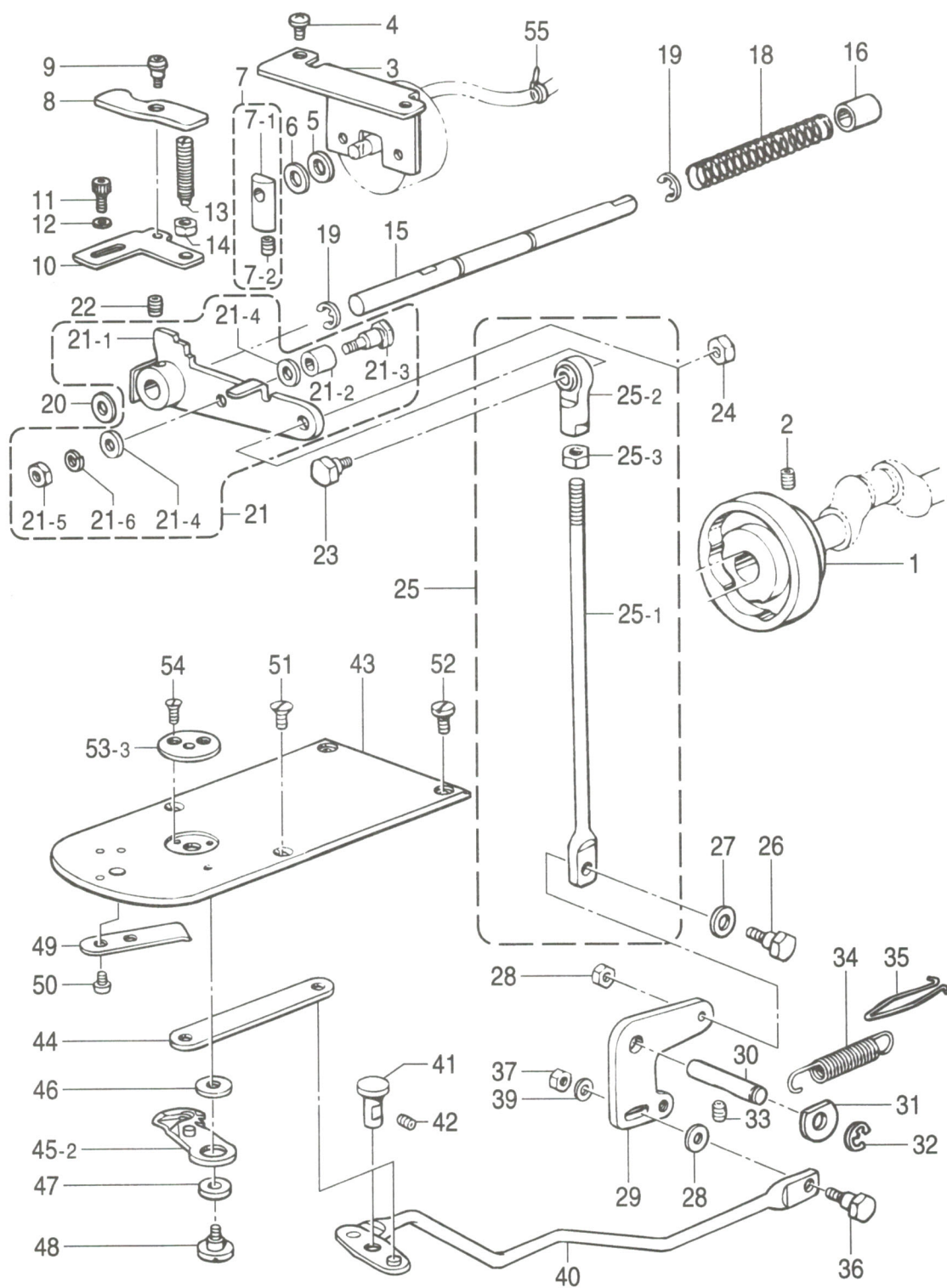

オプション部品 / OPTION PARTS



53-1



53-2



53-4



53-5



53-6



53-7



53-8



53-9



L. 糸切り関係 / Thread trimmer mechanism / Fadenabschneidevorrichtung
/ Mécanisme de coupe-fil / Mecanismo de la cortadura de hiros

| REF.NO. | CODE | Q'TY | ヒンメイ | NAME OF PARTS | RM |
|---------|-----------|------|---------------------|-----------------------------------|----|
| 46 | S10208003 | 1 | イドウハカンザ t=0.6 | WASHER, MOVABLE KNIFE t=0.6 | |
| 47 | S00705001 | 1 | イドウハカラー | MOVABLE KNIFE COLLAR | |
| 48 | S10209101 | 1 | シメネジ4.37 | SCREW, SM4.37 | |
| 49 | S10210101 | 1 | コテイハ | FIXED KNIFE | |
| 50 | 111140002 | 2 | シメネジ2.38 | SCREW, SM2.38 | |
| 51 | 100032004 | 2 | サラネジ4.37 | SCREW, FLAT SM4.37 | |
| 52 | 106629002 | 2 | シメネジ4.37 | SCREW, SM4.37 | |
| 53-3 | S10212101 | 1 | ハリアナイタE Ø2.6 | NEEDLE HOLE PLATE, E Ø2.6 | |
| 54 | 100360003 | 2 | サラネジ2.38 | SCREW, FLAT SM2.38 | |
| 55 | 228475000 | 1 | ケツソクバンド1.9X80 | FASTENING BAND, 1.9X80 | |
| 45-1 | S10205001 | 1 | " オプション部品 " | " OPTION PARTS " | |
| 45-3 | S40846001 | 1 | イドウハクミ | MOVABLE KNIFE ASSY | |
| | | 1 | イドウハWPクミ | MOVABLE KNIFE ASSY, WP | |
| 53-1 | S10211001 | 1 | ハリアナイタA Ø1.6 | NEEDLE HOLE PLATE, A Ø1.6 | |
| 53-2 | S29997001 | 1 | ハリアナイタD Ø2.6 | NEEDLE HOLE PLATE, D Ø2.6 | |
| 53-4 | S30925001 | 1 | ハリアナイタED Ø2.6 | NEEDLE HOLE PLATE, ED Ø2.3 | |
| | | | <中厚物用> | <For medium materials> | |
| 53-5 | S10213001 | 1 | ハリアナイタF Ø2.2 | NEEDLE HOLE PLATE, F Ø2.2 | |
| 53-6 | S30926001 | 1 | ハリアナイタFD Ø3.4 | NEEDLE HOLE PLATE, FD Ø3.4 | |
| 53-7 | S30450001 | 1 | ハリアナイタH Ø2.6 | NEEDLE HOLE PLATE, H Ø2.6 | |
| 53-8 | S25127001 | 1 | ハリアナイタL Ø3.3 | NEEDLE HOLE PLATE, L Ø3.3 | |
| | | | <極厚物用> | <For heavy materials> | |
| 53-9 | S34348001 | 1 | ハリアナイタM Ø4.0 | NEEDLE HOLE PLATE, M Ø4.0 | |

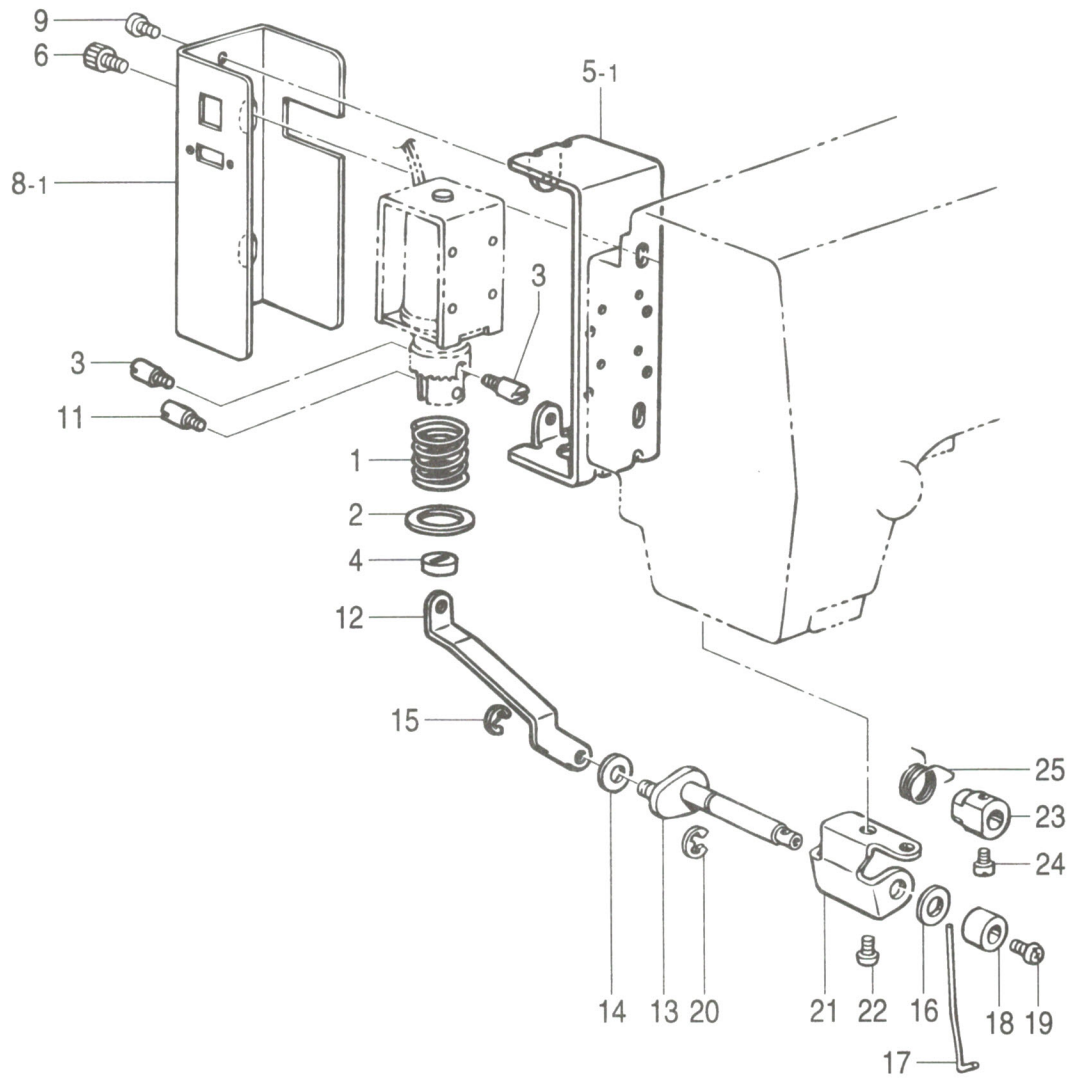

オプション部品 / OPTION PARTS

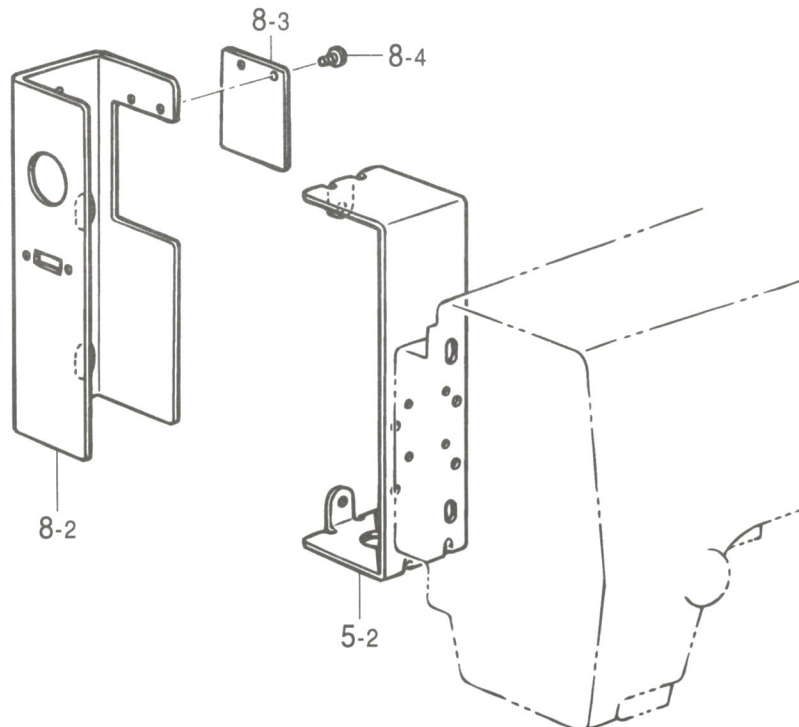

M. 糸払イ関係 / Thread wiper mechanism / Fadenwischvorrichtung / Mécanisme de tire-fil / Mecanismo del limpiador de hilo

| REF.NO. | CODE | Q'TY | ヒンメイ | NAME OF PARTS | RM |
|---------|-----------|------|-----------------------------|---|----|
| 1 | S41206001 | 1 | イトハライバネ | THREAD WIPER SPRING | |
| 2 | S41205001 | 1 | ヒラザガネ | WASHER, PLAIN | |
| 3 | S25456001 | 2 | プランジャピン | PLUNGER PIN | |
| 4 | S41207000 | 1 | スパーサゴム | SPACER RUBBER | |
| 5-1 | S10214109 | 1 | ソレノイドトリツケイタ | SOLENOID SETTING PLATE | |
| 6 | 018681022 | 2 | アナボルト4.37X10 | BOLT, SOCKET SM4.37X10 | |
| 7 | 100645003 | 2 | ザガネ | WASHER | |
| 8-1 | S10215109 | 1 | ソレノイドカバー | SOLENOID COVER | |
| 9 | 062680512 | 2 | ナベコ437-40X5 | SCREW, PAN SM4.37-40X5 | |
| 11 | S25456001 | 1 | プランジャピン | PLUNGER PIN | |
| 12 | S42858001 | 1 | イトハライレんカン | THREAD WIPER CONNECTING ROD | |
| 13 | S10217001 | 1 | イトハライクランククミ | THREAD WIPER CRANK ASSY | |
| 14 | 110735001 | 1 | ザガネ | WASHER | |
| 15 | 048030342 | 1 | トメワE3 | RETAINING RING, E3 | |
| 16 | 025750132 | 1 | ヒラザガネシヨウ5.56 | WASHER, PLAIN S 5.56 | |
| 17 | S10470101 | 1 | ワイパー | WIPER | |
| 18 | 146288001 | 1 | イトハライジクカラー | THREAD WIPER STUD COLLAR | |
| 19 | 060680512 | 1 | バインド437-40X5 | SCREW, BIND SM4.37-40X5 | |
| 20 | 048040342 | 1 | トメワE4 | RETAINING RING, E4 | |
| 21 | S02672002 | 1 | イトハライジクウケイタ | THREAD WIPER SUPPORT | |
| 22 | 062680512 | 2 | ナベコ437-40X5 | SCREW, PAN SM4.37-40X5 | |
| 23 | S02677001 | 1 | セットカラー | SET SCREW COLLAR | |
| 24 | 144458001 | 1 | アタマツキトメネジ3.57 | SET SCREW, SM3.57 | |
| 25 | S02678001 | 1 | ワイパーバネ | SPRING | |
| 5-2 | S37147109 | 1 | ” オプション部品 ” ソレノイドトリツケイタE | ” OPTION PARTS ” SOLENOID SETTING PLATE, E | |
| 8-2 | S37148109 | 1 | ソレノイドカバーE | SOLENOID COVER, E | |
| 8-3 | S37806109 | 1 | ソレノイドカバーEフタ | SOLENOID COVER RID, E | |
| 8-4 | 008400604 | 2 | +トラスコ4X6 | SCREW, TRUSS M4X6 | |

N . 糸締メ関係 / Thread nipper mechanism / Fadenspannvorrichtung / Mécanisme de pince-fil / Mecanismo de la mordaza para hilo

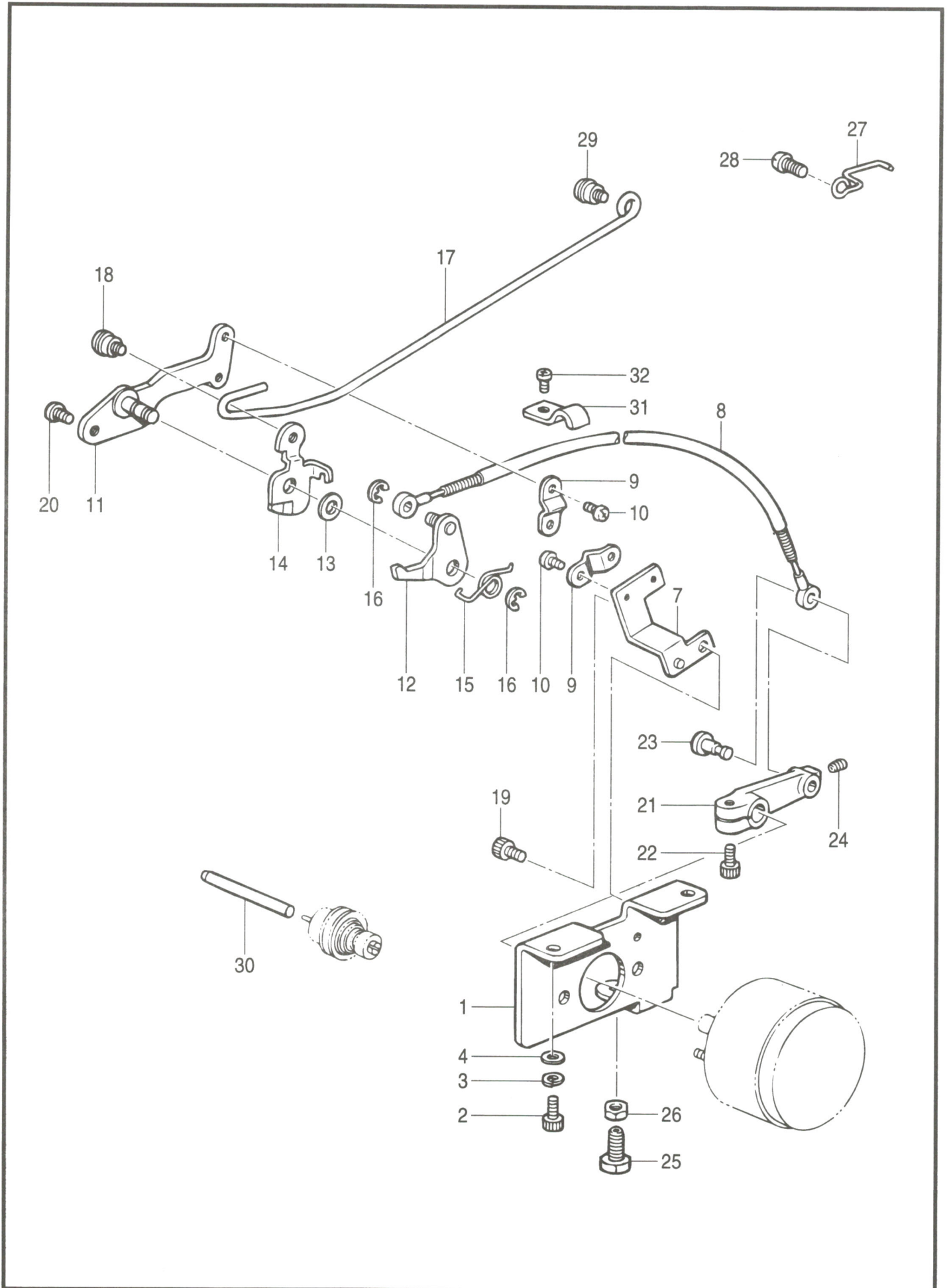

N. 糸締メ関係 / Thread nipper mechanism / Fadenspannvorrichtung / Mécanisme de pince-fil / Mecanismo de la mordaza para hilo

| REF.NO. | CODE | Q'TY | ヒンメイ | NAME OF PARTS | RM |
|---------|-----------|------|---------------|--------------------------------|----|
| 1 | S10219001 | 1 | ソレノイドトリツケイタ | SOLENOID SETTING PLATE | |
| 2 | 018061422 | 2 | アナボルト6X14 | BOLT, SOCKET M6X14 | |
| 3 | 028060242 | 2 | バネザガネ2-6 | WASHER, SPRING 2-6 | |
| 4 | 109893002 | 2 | ザガネ | WASHER | |
| 7 | S10221001 | 1 | ワイヤササエ | WIRE SUPPORT | |
| 8 | S42868001 | 1 | オサエアゲワイヤクミ | WIRE ASSY, WORK CLAMP LIFTER | |
| 9 | 154607101 | 2 | イトユルメワイヤーオサエD | TENSION RELEASE WIRE HOLDER, D | |
| 10 | 062670612 | 4 | ナベコ357-40X6 | SCREW, PAN SM3.57-40X6 | |
| 11 | S42870001 | 1 | イトユルメブラケット | TENTION RELEASE BRACKET | |
| 12 | S42871001 | 1 | オサエアシアゲレバークミ | WORK CLAMP LIFTER LEVER ASSY | |
| 13 | 109763002 | 1 | ザガネ | WASHER | |
| 14 | S42873001 | 1 | イトユルメレバー | TENSION RELEASE LEVER | |
| 15 | S10229101 | 1 | オサエレバーバネ | SPRING | |
| 16 | 048040342 | 3 | トメワE4 | RETAINING RING, E4 | |
| 17 | S42874001 | 1 | イトユルメロツド | TENSION RELEASE ROD | |
| 18 | 145478101 | 1 | ダンネジ4.76 | SHOULDER SCREW, SM4.76 | |
| 19 | 018060822 | 1 | アナボルト6X8 | BOLT, SOCKET M6X8 | |
| 20 | 017772012 | 1 | ボルト6.35X20 | BOLT, SM6.35X20 | |
| 21 | S10230000 | 1 | オサエアゲレバー | WORK CLAMP LIFTER LEVER | |
| 22 | 018501422 | 1 | アナボルト5X14 | BOLT, SOCKET M5X14 | |
| 23 | S10231001 | 1 | ツバツキジク5.5 | FLANGED SHAFT, 5.5 | |
| 24 | 014680622 | 1 | アナトメネジ4.37クボミ | SET SCREW, SOCKET (CP) SM4.37 | |
| 25 | 017822212 | 1 | ボルト7.94X22 | BOLT, SM7.94X22 | |
| 26 | 106147002 | 1 | ナツト7.94 | NUT, SM7.94 | |
| 27 | S10232001 | 1 | ケーブルササエ | CABLE SUPPORT | |
| 28 | 062760812 | 1 | ナベコ595-28X8 | SCREW, PAN SM5.95-28X8 | |
| 29 | 145478101 | 1 | ダンネジ4.76 | SHOULDER SCREW, SM4.76 | |
| 30 | S10239001 | 1 | イトユルメボウ | TENSION RELEASE BAR | |
| 31 | 140647001 | 1 | コードオサエ | CORD HOLDER | |
| 32 | 062670612 | 1 | ナベコ357-40X6 | SCREW, PAN SM3.57-40X6 | |

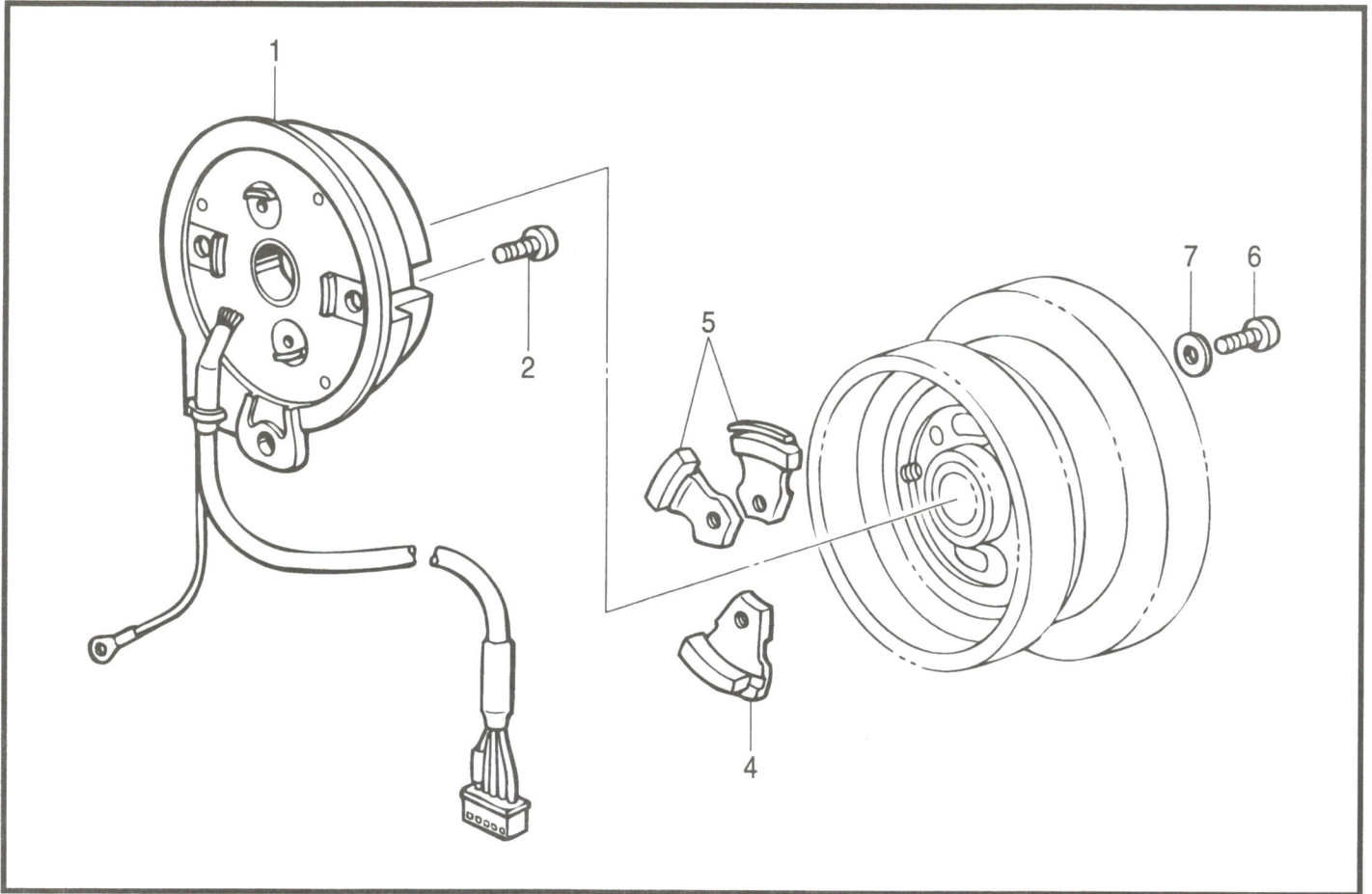

151-V16-501

Q. 空圧関係 / Air pressure mechanism / Luftdruck / Mécanisme de la pression d'air / Mecanismo de la presión de aire

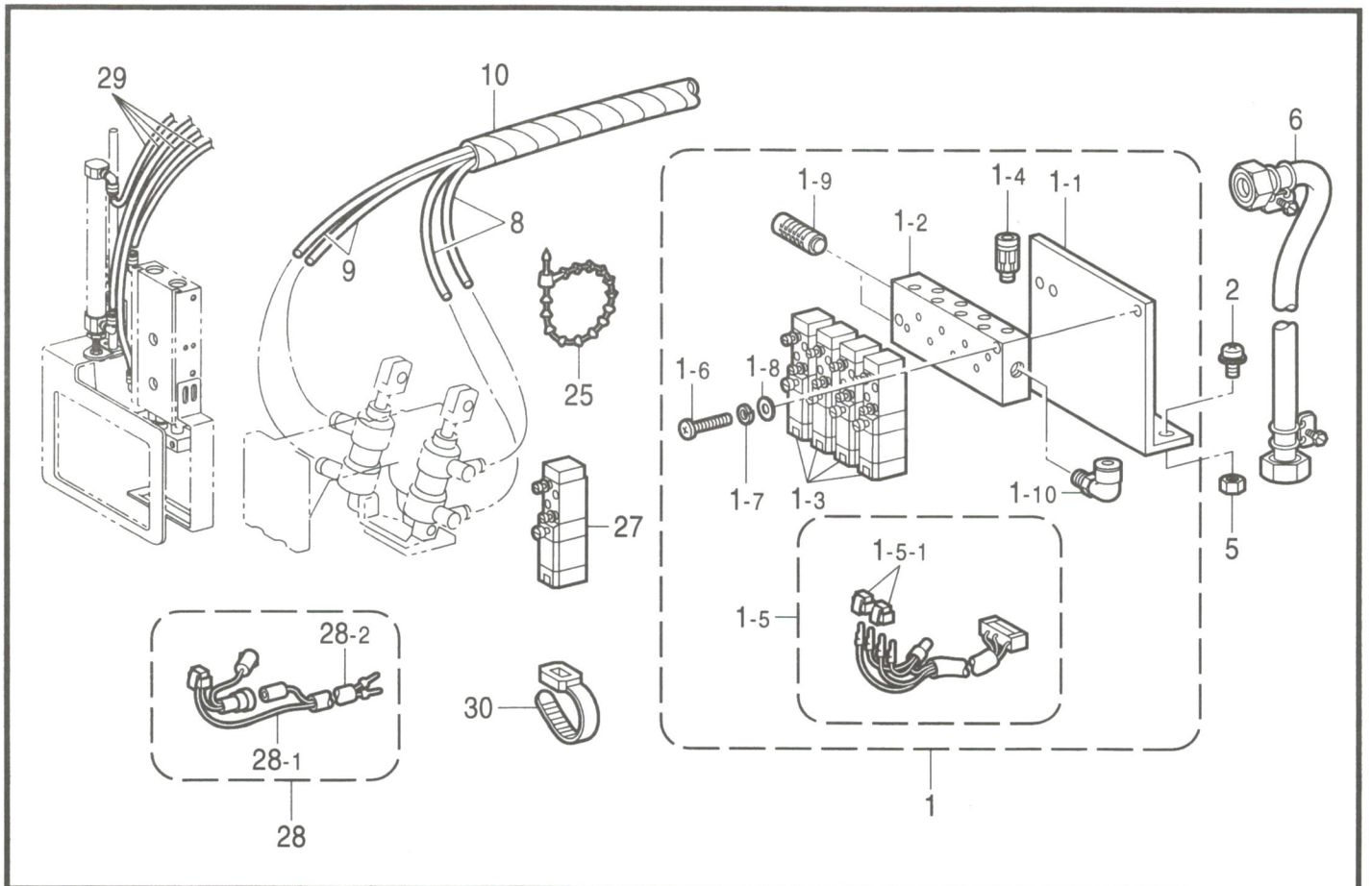

151-V16-514

P. 針位置検出器関係 / Synchronizer / Synchronisator / Synchronisateur / Sincronizador

| REF.NO. | CODE | Q'TY | ヒンメイ | NAME OF PARTS | RM |
|---------|-----------|------|--------------|-------------------------------|----|
| 1 | S38072201 | 1 | シンクロナイザクミ | SYNCRONIZER ASSY | |
| 2 | 062400806 | 2 | ナベコ4X8 | SCREW, PAN M4X8 | |
| 4 | S38080001 | 1 | ハリシタジシャククミ | NEEDLE DOWN MAGNET ASSY | |
| 5 | S38082001 | 2 | ハリウエジシャククミ | N/UPPER POSITISON MAGNET ASSY | |
| 6 | 062681412 | 3 | ナベコ437-40X14 | SCREW, PAN SM4.37-40X14 | |
| 7 | 025680132 | 3 | ヒラザガネシヨウ4.37 | WASHER, PLAIN S 4.37 | |

151-V16-501

Q. 空圧関係 / Air pressure mechanism / Luftdruck / Mécanisme de la pression d'air / Mecanismo de la presión de aire

| REF.NO. | CODE | Q'TY | ヒンメイ | NAME OF PARTS | RM |
|---------|-----------|------|---------------|-------------------------------|----|
| 1 | S46041000 | 1 | デンジバルブ4CDクミ | SOLENOID VALVE ASSY, 4 CD | |
| 1-1 | S31554009 | 1 | バルブトリツケイタ4-5 | VALVE SETTING PLATE, 4-5 | |
| 1-2 | S44749001 | 1 | エアマニホルド4 | AIR MANIFOLD, 4 | |
| 1-3 | S43683001 | 4 | デンジバルブ | SOLENOID VALVE | |
| 1-4 | S18415101 | 8 | ハーフユニオンQ4M5 | HALF UNION, Q4M5 | |
| 1-5 | S43682000 | 1 | バルブハーネスX2クミ | VALVE HARNESS ASSY, X2 | |
| 1-5-1 | S12404000 | 2 | クロダバルブコネクタ | VALVE CONNECTOR | |
| 1-6 | 062302506 | 2 | ナベコ3X25 | SCREW, PAN M3X25 | |
| 1-7 | 028030242 | 2 | バネザガネ2-3 | WASHER, SPRING 2-3 | |
| 1-8 | 025030232 | 2 | ヒラザガネチユウ3 | WASHER, PLAIN M 3 | |
| 1-9 | S23880000 | 2 | エアマフラー | AIR MUFFLER | |
| 1-10 | S29705000 | 1 | コンパクトエルボ6-1/8 | ELBOW, 6-1/8 | |
| 2 | 052501205 | 2 | ナベコバネヒラ5X12 | SCREW, PAN (S/P WASHER) M5X12 | |
| 5 | 021500103 | 2 | ナツト1シユ5 | NUT, 1 M5 | |
| 6 | 149796001 | 1 | ゴムホースカナグツキ | AIR TUBE WITH CONNECTOR | |
| 8 | S43687000 | 2 | ナイロンチューブR | AIR TUBE, R | |
| 9 | S43688000 | 2 | ナイロンチューブL | AIR TUBE, L | |
| 10 | S15078000 | 1 | スパイラルチューブ | SPIRAL TUBE | |
| 25 | 340400001 | 1 | ユニタイバンド | BEAD BAND | |
| 27 | S43683001 | 1 | デンジバルブ | SOLENOID VALVE | |
| 28 | S43696000 | 2 | バルブハーネスX1 | VALVE HARNESS, X1 | |
| 28-1 | S44746000 | 2 | ツイカバルブハーネス | VALVE HARNESS | |
| 28-2 | S44750000 | 2 | ツイカバルブハーネス24V | VALVE HARNESS, 24V | |
| 29 | S46042004 | 4 | ナイロンチューブ4 | AIR TUBE, N4 (L = 1600) | |
| 30 | 228475000 | 10 | ケツツクバンド1.9X80 | FASTENING BAND, 1.9X80 | |

151-V16-514

R. コントロールボックス関係 / Control box mechanism / Schaltkasten
 / Mécanisme du boîtier de contrôle / Mecanismo de la caja de controles

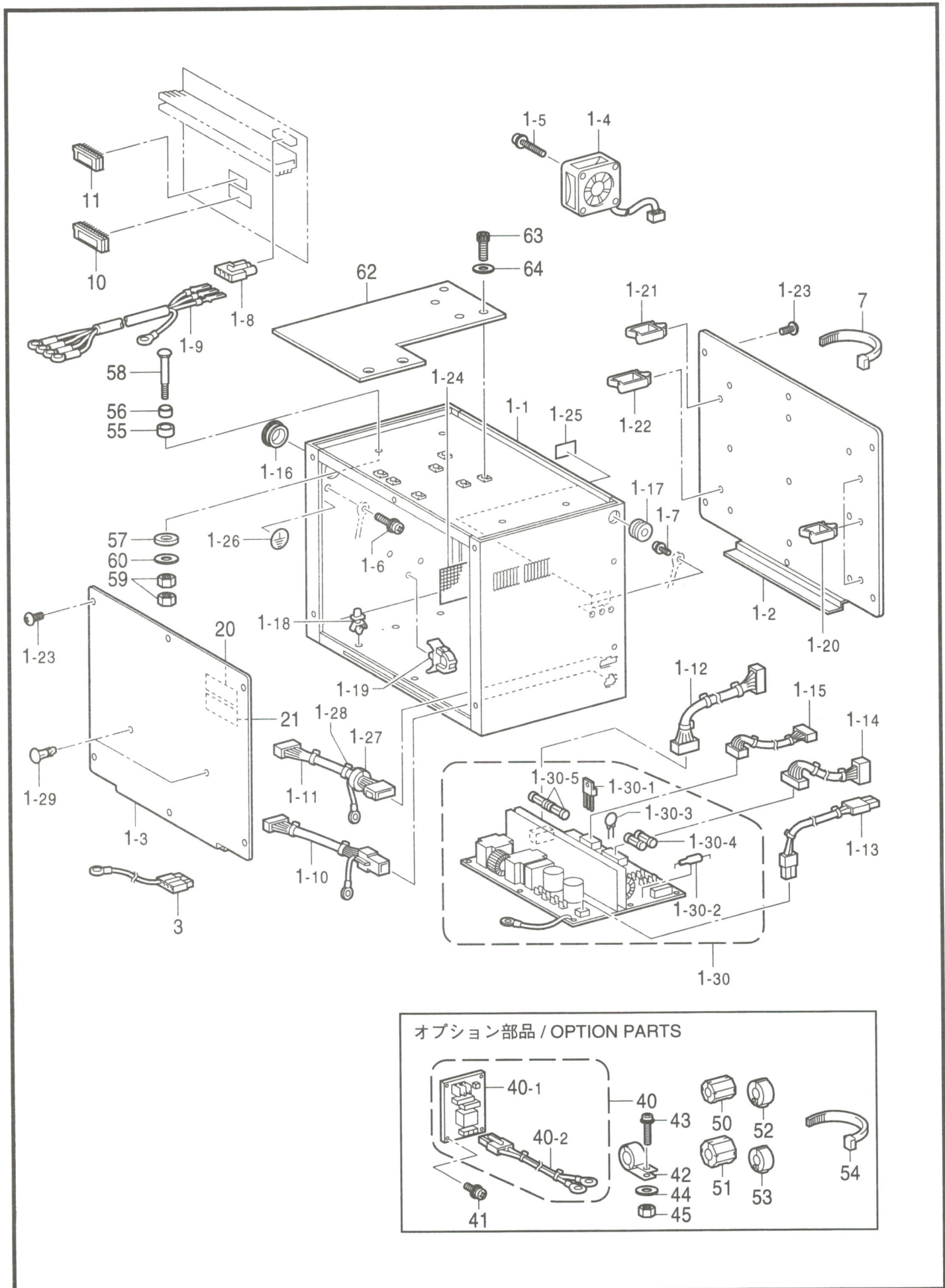

R. コントロールボックス関係 / Control box mechanism / Schaltkasten
/ Mécanisme du boîtier de contrôle / Mecanismo de la caja de controles

| REF.NO. | CODE | Q'TY | ヒンメイ | NAME OF PARTS | RM |
|---------|-----------|------|-----------------------------|---|----|
| 1 | S43169009 | 1 | ボックスクミ | BOX ASSY | |
| 1-1 | S43170009 | 1 | デンゲンボックス | POWER SUPPLY BOX | |
| 1-2 | S43171009 | 1 | キバントリツケイタ | PCB SETTING PLATE | |
| 1-3 | S43172009 | 1 | ボックスフタ | BOX COVER | |
| 1-4 | S38094100 | 2 | DCファンモータクミ | DC FAN MOTOR ASSY | |
| 1-5 | 0A5403006 | 6 | +ナベザクミ4X30DB | SCREW, PAN (S/P WASHER) M4X30 | |
| 1-6 | 0A5400806 | 1 | +ナベザクミ4X8DB | SCREW, PAN (S/P WASHER) M4X8 | |
| 1-7 | 0A5401006 | 3 | ナベコバネヒラ4X10 | SCREW, PAN (S/P WASHER) M4X10 | |
| 1-8 | S16568000 | 1 | コネクタ3191-03R1 | CONNECTOR, 3191-03R1 | |
| 1-9 | S38122100 | 1 | モータケーブルEクミ | MOTOR CABLE ASSY, E | |
| 1-10 | S42260000 | 1 | フットSWコード434クミ | FOOT SWITCH HARNESS ASSY, 434 | |
| 1-11 | S43183000 | 1 | パネルコードBクミ | PANEL HARNESS ASSY, B | |
| 1-12 | S38107100 | 1 | セイギヨデンゲンコード | POWER SUPPLY HARNESS, CONTROL | |
| 1-13 | S38108000 | 1 | モータデンゲンコード | MOTOR POWER SUPPLY HARNESS | |
| 1-14 | S38109100 | 1 | ゲートデンゲンコード | POWER SUPPLY HARNESS, H-P | |
| 1-15 | S38110000 | 1 | PERコード | PER HARNESS | |
| 1-16 | S43274000 | 1 | ブツシュTB-2938 | BUSH, TB-2938 | |
| 1-17 | S43186000 | 1 | ブツシュBU687B | BUSH, BU687B | |
| 1-18 | S00554000 | 18 | サポート6NS | SUPPORT, 6NS | |
| 1-19 | S31760000 | 1 | CKSクランプ26L | CORD CLAMP, 26L | |
| 1-20 | S43275000 | 7 | コードクランプWS2NS | CORD CLAMP, WS2NS | |
| 1-21 | S43276000 | 3 | コードクランプWS3NS | CORD CLAMP, WS3NS | |
| 1-22 | S43277000 | 1 | コードクランプWS4NS | CORD CLAMP, WS4NS | |
| 1-23 | 008400604 | 12 | +トラスコ4X6 | SCREW, TRUSS M4X6 | |
| 1-24 | S43309000 | 1 | ボウジンアミ | FRAGMENT PROTECTOR NET | |
| 1-25 | S37059001 | 1 | PEマーク | LABEL, PE | |
| 1-26 | S37060001 | 1 | アースマーク | LABEL, GROUNDING | |
| 1-27 | S42653000 | 1 | コアTFC-23-11-14 | CORE, TFC-23-11-14 | |
| 1-28 | 149809000 | 1 | タイラツPL | BEAD BAND, L | |
| 1-29 | S34413000 | 2 | スペーサー | SPACER | |
| 1-30 | S43173001 | 1 | デンゲンキバンクミ | POWER SUPPLY PCB ASSY | |
| 1-30-1 | S38200000 | 2 | MOSFET2SK1938 | MOS FET, 2SK1938 | |
| 1-30-2 | 232384001 | 1 | SアブソバDSA362MA | SURGE ABSORBER | |
| 1-30-3 | S38201000 | 2 | バリスタV14D471 | VARISTOR | |
| 1-30-4 | S08030000 | 2 | Gヒューズ5AFB | FUSE, 5A FB | |
| 1-30-5 | 153242000 | 2 | ヒューズ6A | FUSE, 6A | |
| 3 | S38123000 | 1 | <200V, 220V用> ACINコネクタクミ | <For 200V & 220V> AC IN CONNECTOR ASSY | |
| 7 | 228475000 | 4 | ケツソクバンド1.9X80 | FASTENING BAND, 1.9X80 | |
| 10 | S46127000 | 1 | PROMメインクミ | PROM MAIN ASSY | |
| 11 | S43191000 | 1 | PROMモータクミ | PROM ASSY, MOTOR | |
| 20 | S38352101 | 2 | ----- | LABEL, ELEC. SHOCK 4 LANG. | |
| 21 | S38353101 | 2 | デンゲキラベル.ワ | ----- | |

151-V16-502

- ☆ RM欄に※が付いている部品をご注文頂きますと、基板等必要な部品が一式入ったセットになっております。
- ☆ When ordering parts which have an asterisk (*) in the RM column, these parts will be supplied as a set together with other necessary parts such as circuit boards.
- ☆ Bei Bestellung von Teilen mit einem Asteriskus (*) aus der Kolonne RM werden diese Teile als Saatz, zusammen mit anderen notwendigen tilen, wie Schaltplatinen geliefert.
- ☆ Si l'on commande des pièces désignées par un astérisque (*) dans la colonne RM, ces pièces seront fournies en jeu avec les autres pièces nécessaires telles que des plaquettes.
- ☆ Al ordenar partes que tienen un asterisco (*) en la columna RM, estas partes serán suministradas como un juego junto con otras partes necesarias como los tableros de circuitos.

R. コントロールボックス関係 / Control box mechanism / Schaltkasten
 / Mécanisme du boîtier de contrôle / Mecanismo de la caja de controles

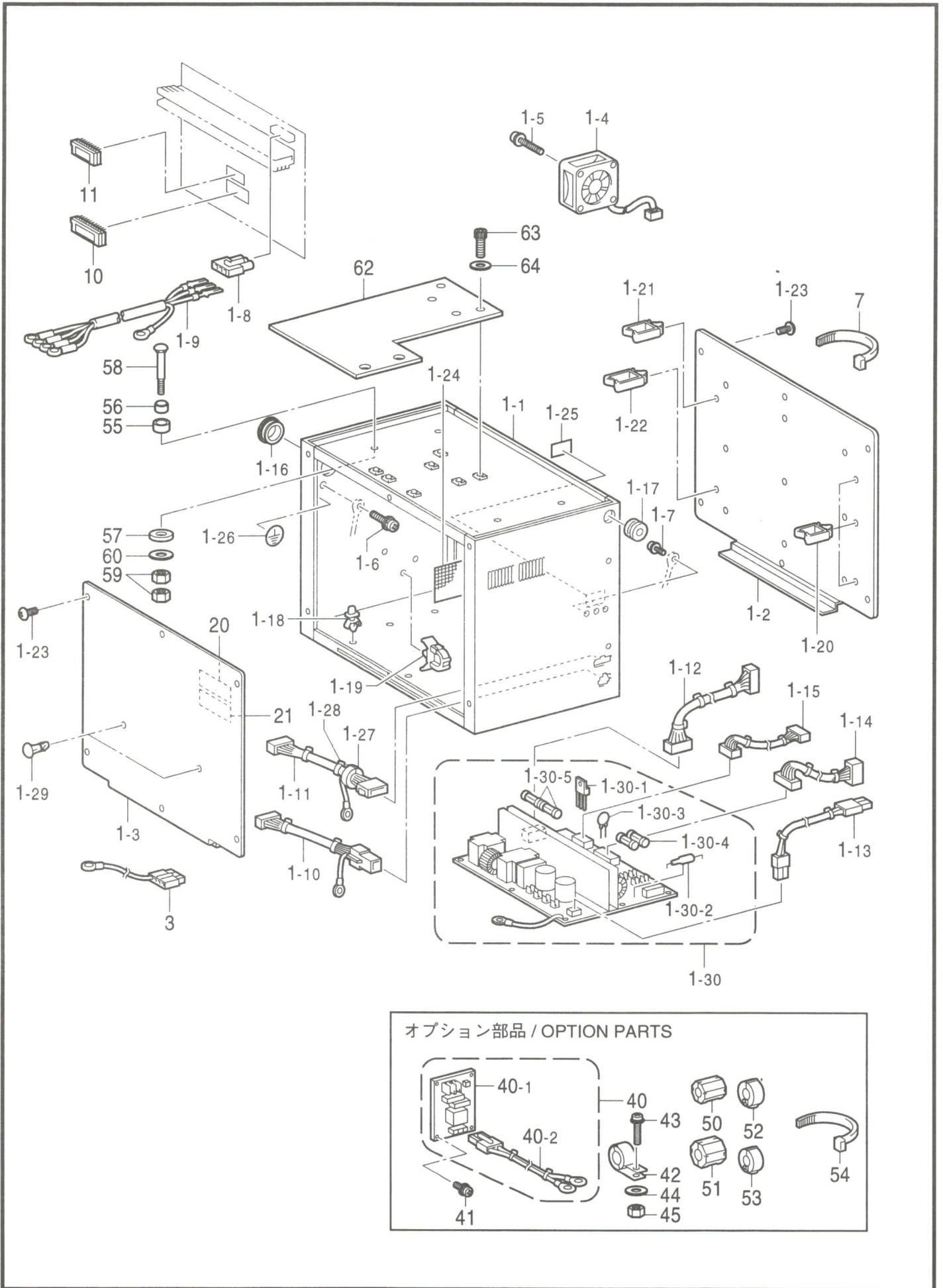

R. コントロールボックス関係 / Control box mechanism / Schaltkasten
/ Mécanisme du boîtier de contrôle / Mecanismo de la caja de controles

| REF.NO. | CODE | Q'TY | ヒンメイ | NAME OF PARTS | RM |
|---------|-----------|------|--|--|----|
| 55 | 146256001 | 4 | クツシヨンカナゲ | CUSHION COLLAR | |
| 56 | 146255000 | 4 | クツシヨン | CUSHION | |
| 57 | S00617000 | 4 | ボウシンゴムカラー | RUBBER COLLAR | |
| 58 | 133740006 | 4 | カクネボルト6X70 | BOLT, M6X70 | |
| 59 | 021060106 | 8 | 1シユナツト6 | NUT, 1 M6 | |
| 60 | 025060336 | 4 | ヒラザガネダイ6 | WASHER, PLAIN L 6 | |
| 62 | S46069000 | 1 | アースイタ | GROUNDING PLATE | |
| 63 | 018061036 | 4 | アナボルト6X10 | BOLT, SOCKET M6X10 | |
| 64 | 025060236 | 4 | ヒラザガネチユウ6 | WASHER, PLAIN M 6 | |
| 40 | S40635001 | 1 | " オプション部品 " | " OPTION PARTS " | |
| 40-1 | S40616001 | 1 | ノイズフィルタ430Eクミ | NOISE FILTER ASSY, 430E | |
| 40-2 | S40624000 | 1 | ノイズフィルタEMCクミ | NOISE FILTER ASSY, EMC | |
| 41 | 0A4400605 | 1 | ノイズフィルタハーネスA | NOISE FILTER HARNESS, A | |
| 42 | S40623000 | 4 | +ナベザクミ4X6DA | SCREW, PAN (S/P WASHER) M4X6 | |
| 43 | S40623000 | 1 | EMIコアTR-40-27 | EMI CORE, TR-40-27 | |
| 44 | 0A5401605 | 1 | +ナベザクミ4X16DB | SCREW, PAN (S/P WASHER) M4X16 | |
| 45 | 025040236 | 1 | ヒラザガネチユウ4 | WASHER, PLAIN M 4 | |
| 50 | 021400106 | 1 | ナツト1シユ4 | NUT, 1 M4 | |
| 51 | S40621000 | 1 | EMIコアESD-SR-15 | EMI CORE, ESD-SR-15 | |
| 52 | S40622000 | 1 | EMIコアESD-SR-25 | EMI CORE, ESD-SR-25 | |
| 53 | S40764000 | 7 | コアTFC25-15-12 | CORE, TFC25-15-12 | |
| 54 | S42653000 | 3 | コアTFC-23-11-14 | CORE, TFC-23-11-14 | |
| 54 | 149809000 | 6 | タイラツPL | BEAD BAND, L | |
| H-1 | S46150009 | 1 | " 補給用部品 " <三相200V, 220V用> ボックスソウクミA1 | " FOR SUPPLY PARTS " <For 3-phase 200V & 220V> POWER SUPPLY BOX ASSY, A1 | ※ |
| H-2 | S46154009 | 1 | <三相400V用> ----- | <For 3-phase 400V> POWER SUPPLY BOX ASSY, E | ※ |
| H-3 | S46155009 | 1 | <三相380V用> ----- | <For 3-phase 380V> POWER SUPPLY BOX ASSY, C2 | ※ |

151-V16-502

- ☆ RM欄に※が付いている部品をご注文頂きますと、基板等必要な部品が一式入ったセットになっております。
- ☆ When ordering parts which have an asterisk (※) in the RM column, these parts will be supplied as a set together with other necessary parts such as circuit boards.
- ☆ Bei Bestellung von Teile mit einem Asterrikus (※) aus der Kolonne RM werden diese Teile als Saatz, zusammen mit anderen notwendigen tilen, wie Schaltplatimen geliefert.
- ☆ Si l'on commande des pièces désignées par un astérisque (※) dans la colonne RM, ces pièces seront fournies en jeu avec les autres pièces nécessaires telles que des plaquettes.
- ☆ Al ordenar partes que tienen un asterisco (※) en la columna RM, estas partes serán suministradas como un juego junto con otras partes necesarias como los tableros de circuitos.

S . 電装品関係 / Power supply equipment mechanism / Stromversorgung
 / Mécanisme de l'équipement en alimentation électrique
 / Mecanismo del equipo de alimentación de corriente

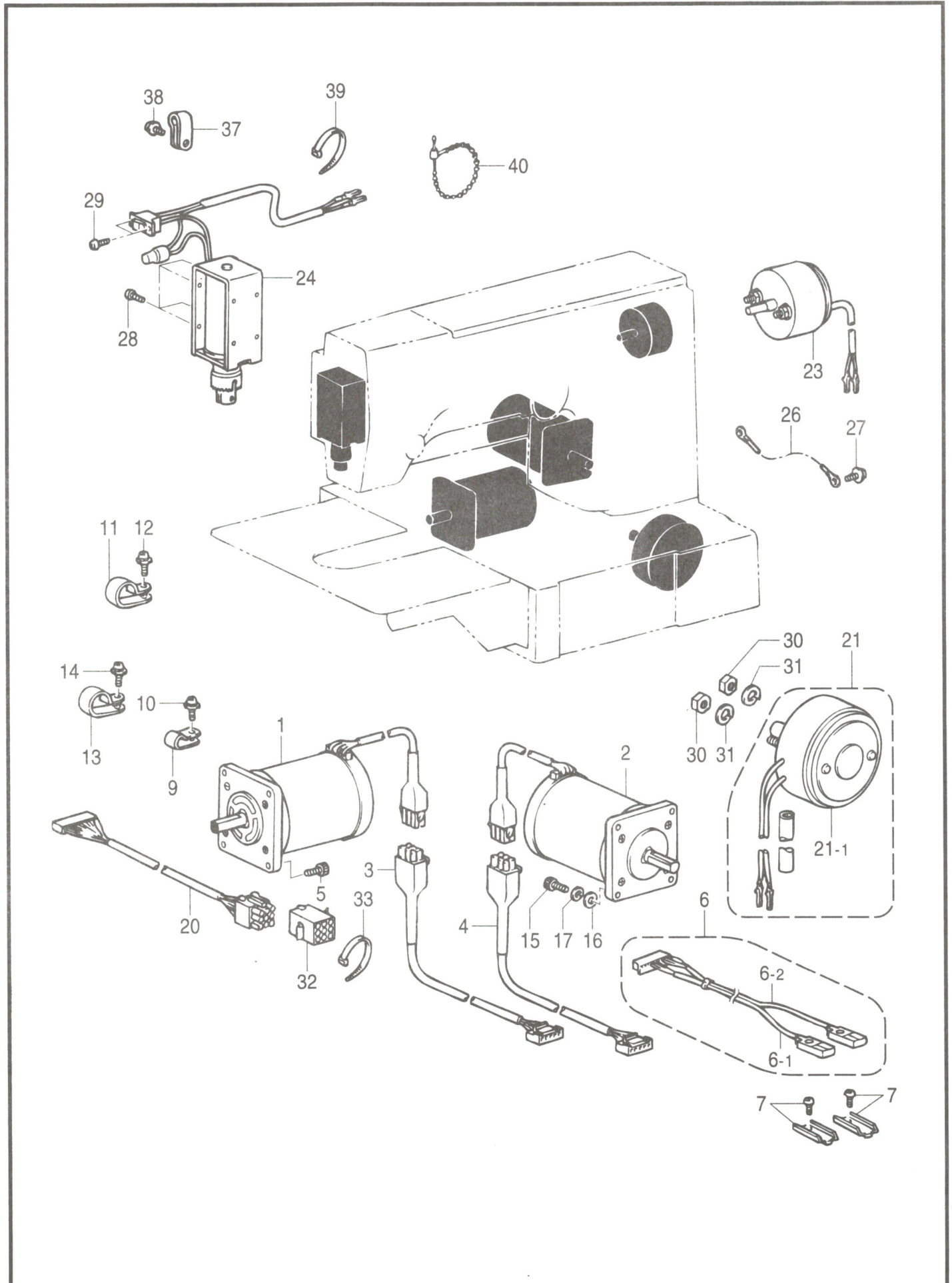

S. 電装品関係 / Power supply equipment mechanism / Stromversorgung
 / Mécanisme de l'équipement en alimentation électrique
 / Mecanismo del equipo de alimentación de corriente

| REF.NO. | CODE | Q'TY | ヒンメイ | NAME OF PARTS | RM |
|---------|-----------|------|---------------|-------------------------------|----|
| 1 | S43192000 | 1 | パルスモータXクミ | PULSE MOTOR ASSY, X | |
| 2 | S43194000 | 1 | パルスモータYクミ | PULSE MOTOR ASSY, Y | |
| 3 | S43196000 | 1 | パルスモータXハーネス | PULSE MOTOR HARNESS, X | |
| 4 | S43197000 | 1 | パルスモータYハーネス | PULSE MOTOR HARNESS, Y | |
| 5 | 018400822 | 4 | アナボルト4X8 | BOLT, SOCKET M4X8 | |
| 6 | S44663000 | 1 | ゲンテンセンサハーネスクミ | SENSOR HARNESS ASSY. H/P | |
| 6-1 | S44665000 | 1 | キンセツセンサGL-12F | PROXIMITY SENSOR, GL-12F | |
| 6-2 | S44665002 | 1 | キンセツセンサGL-12F | PROXIMITY SENSOR, GL-12F | |
| 7 | S40437000 | 2 | センサカナグ | SENSOR BRACKET | |
| 9 | S10243000 | 2 | ナイロンクランプNK-3N | CORD HOLDER, NK-3N | |
| 10 | 0A5401006 | 2 | ナベコバネヒラ4X10 | SCREW, PAN (S/P WASHER) M4X10 | |
| 11 | 552907000 | 3 | コードホルダ#10 | CORD HOLDER, 10N | |
| 12 | 0A5401006 | 3 | ナベコバネヒラ4X10 | SCREW, PAN (S/P WASHER) M4X10 | |
| 13 | 552907000 | 3 | コードホルダ#10 | CORD HOLDER, 10N | |
| 14 | 0A5401006 | 3 | ナベコバネヒラ4X10 | SCREW, PAN (S/P WASHER) M4X10 | |
| 15 | 018401222 | 4 | アナボルト4X12 | BOLT, SOCKET M4X12 | |
| 16 | 025040232 | 4 | ヒラザガネチユウ4 | WASHER, PLAIN M 4 | |
| 17 | 028040242 | 4 | バネザガネ2-4 | WASHER, SPRING 2-4 | |
| 20 | S43206000 | 1 | ソレノイドハーネスクミ | SOLENOID HARNESS ASSY | |
| 21 | S43202000 | 1 | カンケツソレノイドクミ | STEPPING SOLENOID ASSY | |
| 21-1 | S10244000 | 1 | カンケツソレノイド | STEPPING SOLENOID | |
| 23 | S07818009 | 1 | イトキリソレノイド | THREAD TRIMMER SOLENOID | |
| 24 | S41202051 | 1 | イトハライソレノイドクミ | THREAD WIPER SOLENOID ASSY | |
| 26 | S38148000 | 1 | アースセン1 | GROUND WIRE, 1 | |
| 27 | 0A5401006 | 1 | ナベコバネヒラ4X10 | SCREW, PAN (S/P WASHER) M4X10 | |
| 28 | 062300612 | 4 | ナベコ3X6 | SCREW, PAN M3X6 | |
| 29 | 062300612 | 2 | ナベコ3X6 | SCREW, PAN M3X6 | |
| 30 | 021060206 | 2 | 2シユナツト6 | NUT, 2 M6 | |
| 31 | 028060246 | 2 | バネザガネ2-6 | WASHER, SPRING 2-6 | |
| 32 | S31674000 | 1 | コネクタ3191-09P | CONNECTOR, 3191-09P | |
| 33 | 149809000 | 1 | タイラツプル | BEAD BAND, L | |
| 37 | 525664000 | 4 | コードホルダ#6 | CORD HOLDER, 6N | |
| 38 | 0A5400806 | 4 | +ナベザクミ4X8DB | SCREW, PAN (S/P WASHER) M4X8 | |
| 39 | 228475000 | 2 | ケツソクバンド1.9X80 | FASTENING BAND, 1.9X80 | |
| 40 | 340400001 | 4 | ユニタイバンド | BEAD BAND | |

T. ひだ取り装置空圧関係 / Ruffling device Pneumatic mechanism
 / Pneumatische Kräuselvorrichtung / Mécanisme pneumatique du dispositif de plissage
 / Mecanismo neumático del dispositivo de hacer vuelos

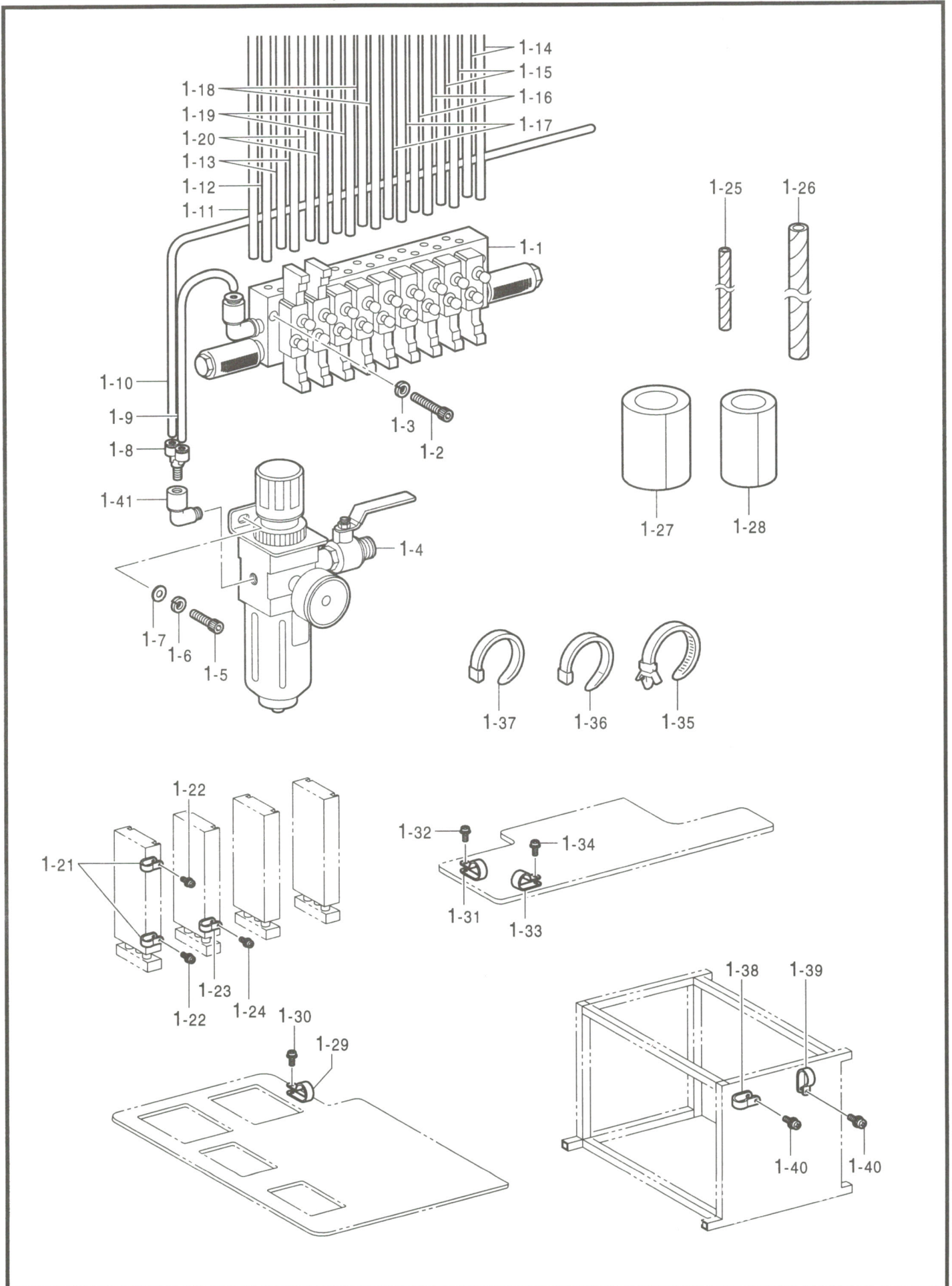

T. ひだ取り装置空圧関係 / Ruffling device pneumatic mechanism

/ Pneumatische Kräuselvorrichtung / Mécanisme pneumatique du dispositif de plissage

/ Mecanismo neumático del dispositivo de hacer vuelos

| REF.NO. | CODE | Q'TY | ヒンメイ | NAME OF PARTS | RM |
|---------|-----------|------|---------------|-------------------------------|----|
| 1 | S46825001 | 1 | ソウチクウアツクミ | AIR PRESSURE DEVICE | |
| 1-1 | S46043000 | 1 | バルブユニット9Aクミ | VALVE UNIT ASSY, 9A | |
| 1-2 | 018503036 | 2 | アナボルト5X30 | BOLT, SOCKET M5X30 | |
| 1-3 | 028050246 | 2 | バネザガネ2-5 | WASHER, SPRING 2-5 | |
| 1-4 | S16162000 | 1 | エアーユニット | AIR UNIT ASSY | |
| 1-5 | 018501236 | 2 | アナボルト5X12 | BOLT, SOCKET M5X12 | |
| 1-6 | 028050246 | 2 | バネザガネ2-5 | WASHER, SPRING 2-5 | |
| 1-7 | 025050236 | 2 | ヒラザガネチユウ5 | WASHER, PLAIN M 5 | |
| 1-8 | S46044000 | 1 | ブランチ | BRANCH | |
| 1-9 | S12209000 | 1 | エアーホース6X6-4 | AIR TUBE 6X4-4 (L = 320) | |
| 1-10 | S24953000 | 1 | エアーホース6X4-8 | AIR TUBE 6X4-8(L = 1400) | |
| 1-11 | S46042001 | 1 | ナイロンチューブ4 | AIR TUBE, N4 (L = 1000) | |
| 1-12 | S46042002 | 1 | ナイロンチューブ4 | AIR TUBE, N4 (L = 1200) | |
| 1-13 | S46042003 | 2 | ナイロンチューブ4 | AIR TUBE, N4 (L = 1300) | |
| 1-14 | S46042001 | 2 | ナイロンチューブ4 | AIR TUBE, N4 (L = 1000) | |
| 1-15 | S46042003 | 2 | ナイロンチューブ4 | AIR TUBE, N4 (L = 1300) | |
| 1-16 | S46046001 | 2 | ウレタンチューブ4 | AIR TUBE, U4 (L = 1300) | |
| 1-17 | S46046002 | 2 | ウレタンチューブ4 | AIR TUBE, U4 (L = 1400) | |
| 1-18 | S46046003 | 2 | ウレタンチューブ4 | AIR TUBE, U4 (L = 1500) | |
| 1-19 | S46046004 | 2 | ウレタンチューブ4 | AIR TUBE, U4 (L = 1700) | |
| 1-20 | S46046005 | 2 | ウレタンチューブ4 | AIR TUBE, U4 (L = 1750) | |
| 1-21 | 525664000 | 2 | コードホルダ#6 | CORD HOLDER, 6N | |
| 1-22 | 0A5300805 | 2 | +ナベザクミ3X8DB | SCREW, PAN (S/P WASHER) M3X8 | |
| 1-23 | 525664000 | 1 | コードホルダ#6 | CORD HOLDER, 6N | |
| 1-24 | 0A5300805 | 1 | +ナベザクミ3X8DB | SCREW, PAN (S/P WASHER) M3X8 | |
| 1-25 | S46047000 | 1 | スパイラルチューブ | SPIRAL, 180 | |
| 1-26 | S29438000 | 1 | スパイラル300 | SPIRAL, 300 | |
| 1-27 | S46048000 | 1 | クイツクチューブKCJ30 | QUICK TUBE, KCJ30 (L = 150) | |
| 1-28 | S46049000 | 1 | クイツクチューブKCJ20 | QUICK TUBE, KCJ20 (L = 900) | |
| 1-29 | 525664000 | 1 | コードホルダ#6 | CORD HOLDER, 6N | |
| 1-30 | 0A5401006 | 1 | ナベコバネヒラ4X10 | SCREW, PAN (S/P WASHER) M4X10 | |
| 1-31 | 525664000 | 1 | コードホルダ#6 | CORD HOLDER, 6N | |
| 1-32 | 0A5401006 | 1 | ナベコバネヒラ4X10 | SCREW, PAN (S/P WASHER) M4X10 | |
| 1-33 | S00470000 | 1 | コードホルダ#16 | CORD HOLDER, 16N | |
| 1-34 | 0A5401006 | 1 | ナベコバネヒラ4X10 | SCREW, PAN (S/P WASHER) M4X10 | |
| 1-35 | S39819000 | 4 | コードクランプ1259 | CORD CLAMP, 1259 | |
| 1-36 | S04557000 | 25 | バンタイPLTIM | BAND, PLTIM | |
| 1-37 | 149809000 | 12 | タイラツプル | BEAD BAND, L | |
| 1-38 | S00470000 | 1 | コードホルダ#16 | CORD HOLDER, 16N | |
| 1-39 | 552907000 | 1 | コードホルダ#10 | CORD HOLDER, 10N | |
| 1-40 | 0A5401006 | 2 | ナベコバネヒラ4X10 | SCREW, PAN (S/P WASHER) M4X10 | |
| 1-41 | S04896000 | 1 | エルボコニオン | ELBOW UNION, 1 | |

U. ひだ取り装置電装品関係 / Ruffling device electronic mechanism
 / Elektronische Teile der Kräuselvorrichtung / Pièces électroniques du dispositif de plissage
 / Partes electrónicas del dispositivo de hacer vuelos

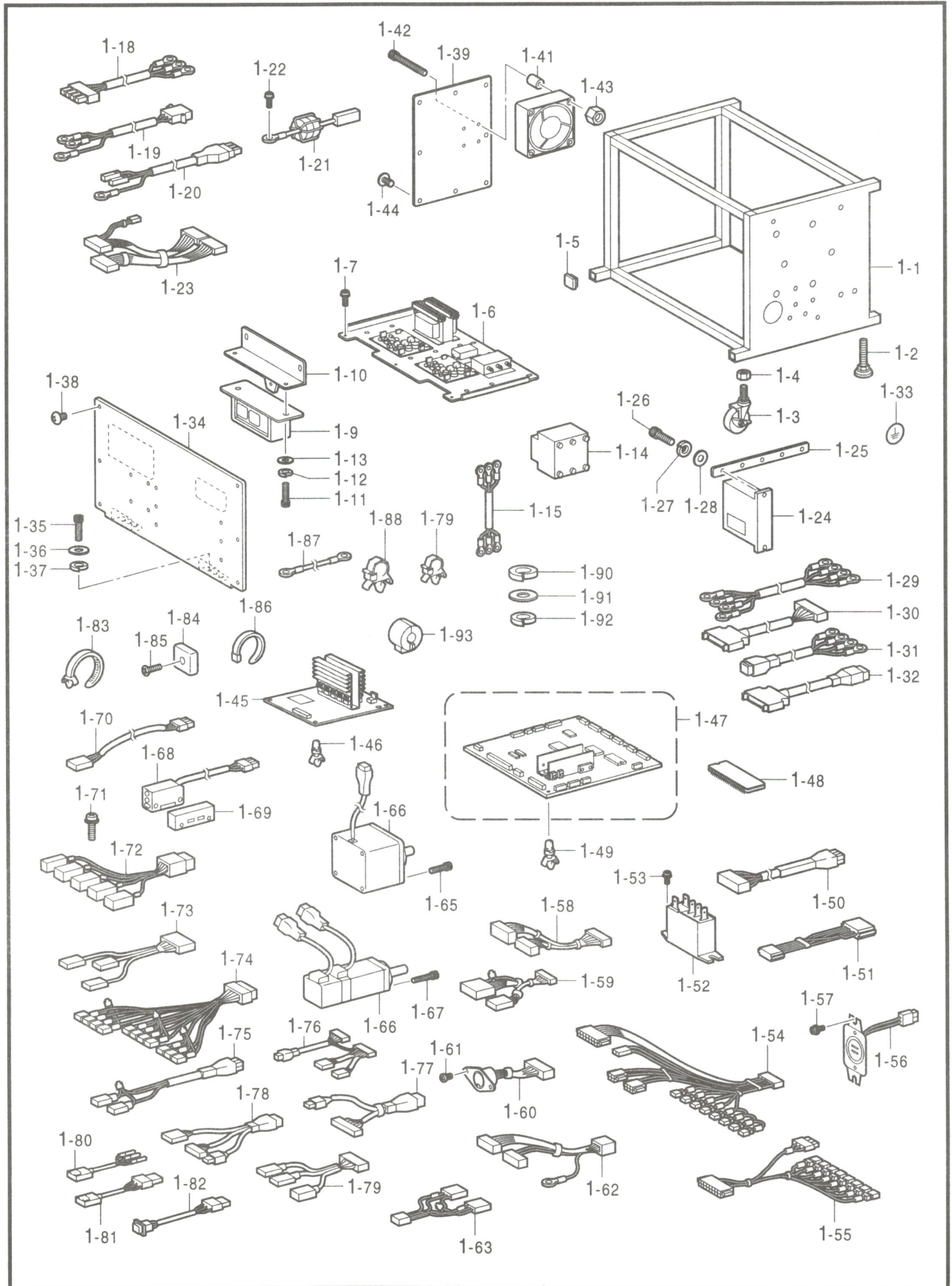

U. ひだ取り装置電装品関係 / Ruffling device electronic mechanism
 / Elektronische Teile der Kräuselvorrichtung / Pièces électroniques du dispositif de plissage
 / Partes electrónicas del dispositivo de hacer vuelos

| REF.NO. | CODE | Q'TY | ヒンメイ | NAME OF PARTS | RM |
|---------|-----------|------|--------------|-------------------------------|----|
| 1 | S46826001 | 1 | ソウチデンソウクミ | POWER SUPPLY DEVICE | |
| 1-1 | S46050009 | 1 | CDキヤク | STAND, CD | |
| 1-2 | S04754000 | 4 | レベルザ | LEVEL ADJUSTER | |
| 1-3 | 152393200 | 4 | キヤスター | CASTER | |
| 1-4 | 021160303 | 4 | ナツト3シユ16 | NUT, 3 M16 | |
| 1-5 | S24194009 | 6 | ハリエンドキヤツブ | BEAM END CAP | |
| 1-6 | S46071000 | 1 | デンゲンユニットクミ | POWER SUPPLY UNIT | |
| 1-7 | 0A5400806 | 6 | +ナベザクミ4X8DB | SCREW, PAN (S/P WASHER) M4X8 | |
| 1-8 | 310333000 | 1 | ファンコード | FAN CORD | |
| 1-9 | S46072000 | 1 | デンゲンSWクミ | POWER SUPPLY SWITCH ASSY | |
| 1-10 | S41889001 | 1 | SWトリツケイタ | SWITCH SETTING PLATE | |
| 1-11 | 018400636 | 4 | アナボルト4X6 | BOLT, SOCKET M4X6 | |
| 1-12 | 028040246 | 4 | バネザガネ2-4 | WASHER, SPRING 2-4 | |
| 1-13 | 025040236 | 4 | ヒラザガネチユウ4 | WASHER, PLAIN M 4 | |
| 1-14 | S38819000 | 1 | ブレーカEA33/5 | BREAKER, EA33/5 | |
| 1-15 | S46075000 | 1 | デンゲンハーネスFDF | POWER SUPPLY HARNESS, FDF | |
| 1-16 | S40503000 | 1 | EMCBOXクミ | BOX ASSY, EMC | |
| 1-17 | 0A5400806 | 4 | +ナベザクミ4X8DB | SCREW, PAN (S/P WASHER) M4X8 | |
| 1-18 | S46077000 | 1 | デンゲンハーネスFA | POWER SUPPLY HARNESS, FA | |
| 1-19 | S46080000 | 1 | デンゲンハーネスE | POWER SUPPLY HARNESS, E | |
| 1-20 | S46081000 | 1 | デンゲンインコード | POWER SUPPLY CORD, IN | |
| 1-21 | S46076000 | 1 | アースインダクタ | GROUND INDUCTOR | |
| 1-22 | 0A5401206 | 1 | +ナベザクミ4X12DB | SCREW, PAN (S/P WASHER) M4X12 | |
| 1-23 | S46125000 | 1 | デンゲンハーネス | POWER SUPPLY HARNESS | |
| 1-24 | S46078000 | 1 | サーボDRカーテンクミ | SERVO ASSY, DR | |
| 1-25 | S41965001 | 2 | ドライバササエイタ | DRIVER SUPPORT PLATE | |
| 1-26 | 018401236 | 6 | アナボルト4X12 | BOLT, SOCKET M4X12 | |
| 1-27 | 028040246 | 6 | バネザガネ2-4 | WASHER, SPRING 2-4 | |
| 1-28 | 025040236 | 6 | ヒラザガネチユウ4 | WASHER, PLAIN M 4 | |
| 1-29 | S46082000 | 1 | ACDRデンゲンハーネス | AC-DR POWER SUPPLY HARNESS | |
| 1-30 | S46083000 | 1 | ACDRハーネス | AC-DR HARNESS | |
| 1-31 | S46084000 | 1 | ACDR-POWハーネス | AC-DR POWER HARNESS | |
| 1-32 | S46085000 | 1 | ACDR-SIGハーネス | AC-DR SIGNAL HARNESS | |
| 1-33 | S37060001 | 1 | アースマーク | LABEL, GROUNDING | |
| 1-34 | S46051009 | 1 | マエカバーCD | FRONT COVER, CD | |
| 1-35 | 018400836 | 4 | アナボルト4X8 | BOLT, SOCKET M4X8 | |
| 1-36 | 025040236 | 4 | ヒラザガネチユウ4 | WASHER, PLAIN M 4 | |
| 1-37 | 028040246 | 4 | バネザガネ2-4 | WASHER, SPRING 2-4 | |
| 1-38 | 008400604 | 7 | +トラスコ4X6 | SCREW, TRUSS M4X6 | |
| 1-39 | S46052009 | 1 | ヒダリカバーCD | COVER, CD LEFT | |
| 1-40 | S16566000 | 1 | クーリングファン | COOLING FAN | |
| 1-41 | S46054001 | 4 | ファントリツケカラー | FAN SETTING COLLAR | |
| 1-42 | S32294001 | 4 | アナボルト4X35 | BOLT, SOCKET M4X35 | |
| 1-43 | 021400206 | 4 | 2シユナツト4 | NUT, 2 M4 | |
| 1-44 | 008400604 | 8 | +トラスコ4X6 | SCREW, TRUSS M4X6 | |
| 1-45 | S43316001 | 1 | PMDキバンクミ | PMD PCB ASSY | |
| 1-46 | S00554000 | 4 | サポート6NS | SUPPORT, 6NS | |
| 1-47 | S40489101 | 1 | メインキバンクミ | MAIN PCB ASSY | |
| 1-48 | S46086000 | 1 | PROMソウチクミ | PROM ASSY | |
| 1-49 | S00554000 | 8 | サポート6NS | SUPPORT, 6NS | |
| 1-50 | S46087000 | 1 | パルスモータハーネス | PULSE MOTOR HARNESS | |
| 1-51 | S46088000 | 1 | PMDハーネス | PMD HARNESS | |
| 1-52 | S46089000 | 4 | パワーリレー24V | POWER RELAY, 24V | |
| 1-53 | 0A5300805 | 8 | +ナベザクミ3X8DB | SCREW, PAN (S/P WASHER) M3X8 | |
| 1-54 | S46090000 | 1 | チューケイハーネス | RELAY HARNESS | |
| 1-55 | S46091000 | 1 | リレーハーネス | RELAY HARNESS | |
| 1-56 | S46092000 | 1 | ブザークミ | BUZZER ASSY | |
| 1-57 | 0A5400806 | 2 | +ナベザクミ4X8DB | SCREW, PAN (S/P WASHER) M4X8 | |

U. ひだ取り装置電装品関係 / Ruffling device electronic mechanism
 / Elektronische Teile der Kräuselvorrichtung / Pièces électroniques du dispositif de plissage
 / Partes electrónicas del dispositivo de hacer vuelos

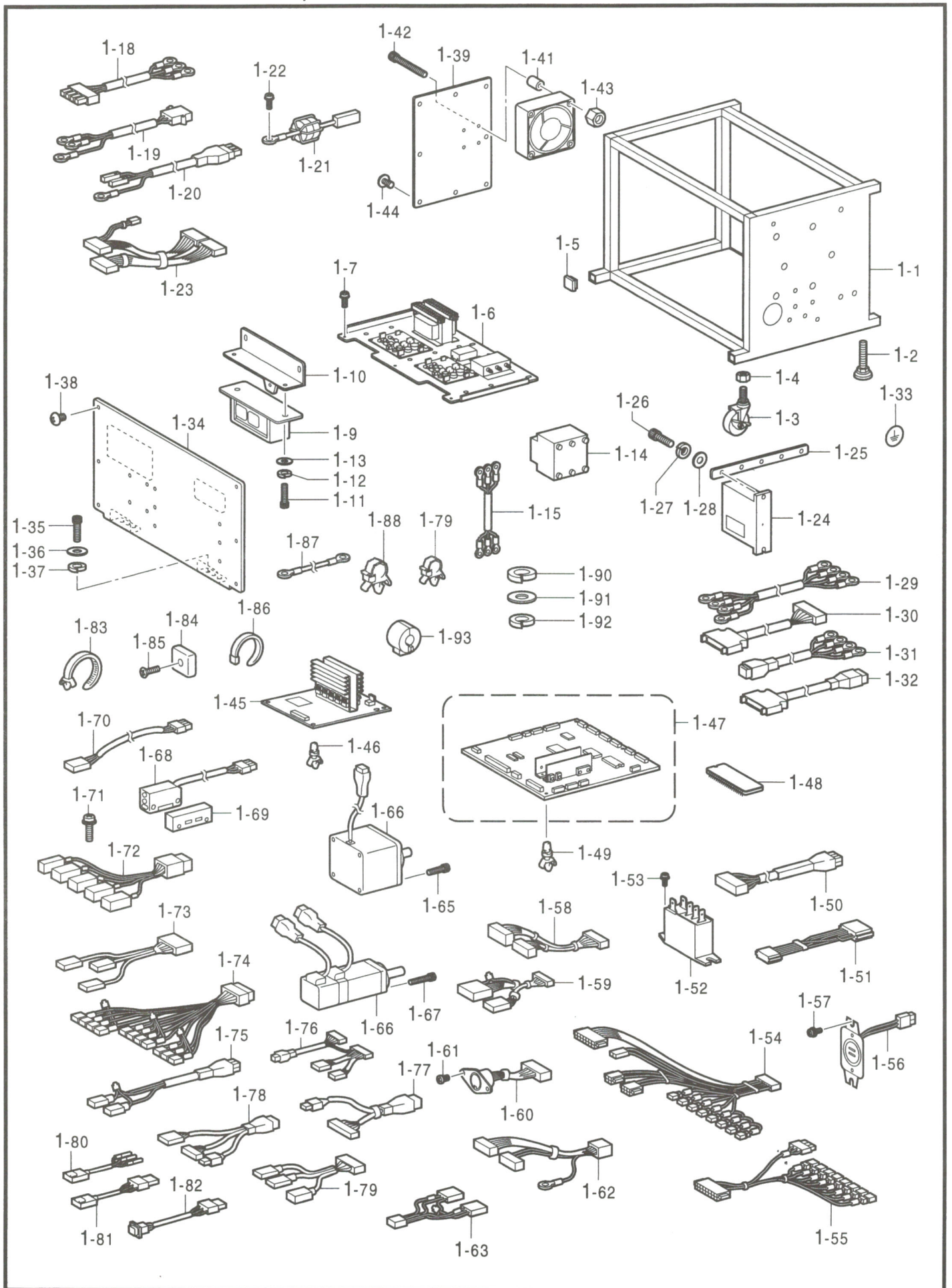

U. ひだ取り装置電装品関係 / Ruffling device electronic mechanism

/ Elektronische Teile der Kräuselvorrichtung / Pièces électroniques du dispositif de plissage

/ Partes electrónicas del dispositivo de hacer vuelos

| REF.NO. | CODE | Q'TY | ヒンメイ | NAME OF PARTS | RM |
|---------|-----------|------|----------------|-------------------------------|----|
| 1-58 | S46093000 | 1 | センサハーネスA | SENSOR HARNESS, A | |
| 1-59 | S46094000 | 1 | センサハーネスB | SENSOR HARNESS, B | |
| 1-60 | S46095000 | 1 | プログラマハーネス | PROGRAMMER HARNESS | |
| 1-61 | 002300603 | 2 | +ナベコ3X6 | SCREW, PAN M3X6 | |
| 1-62 | S46096000 | 1 | オサエハーネス | PRESSER HARNESS | |
| 1-63 | S46097000 | 1 | EMハーネス | EM-HARNESS | |
| 1-64 | S44383000 | 1 | パルスモータXクミ | PULSE MOTOR ASSY, X | |
| 1-65 | 018501636 | 4 | アナボルト5X16 | BOLT, SOCKET M5X16 | |
| 1-66 | S40475000 | 1 | ACサーボモータ100 | AC-SERVO MOTOR, 100 | |
| 1-67 | 018301236 | 4 | アナボルト3X12 | BOLT, SOCKET M3X12 | |
| 1-68 | S46098000 | 1 | ホセイセンサクミ | SENSOR ASSY, CORRECTION | |
| 1-69 | S46099000 | 1 | ハンシヤミラー | REFLECTION MIRROR | |
| 1-70 | S46100000 | 1 | ホセイセンサハーネス | SENSOR HARNESS, CORRECTION | |
| 1-71 | 0A5301605 | 4 | +ナベザクミ3X16DB | SCREW, PAN (S/P WASHER) M6X16 | |
| 1-72 | S46101000 | 1 | シリンダセンサクミ | CYLINDER SENSOR ASSY | |
| 1-73 | S46105000 | 1 | キンセツセンサクミ | PROXIMITY SENSOR ASSY | |
| 1-74 | S46114000 | 1 | バルブハーネスクミ | VALVE HARNESS ASSY | |
| 1-75 | S46115000 | 1 | バルブハーネスマ | VALVE HARNESS, M | |
| 1-76 | S46116000 | 1 | Pチェンジハーネス | P-CHANGE HARNESS | |
| 1-77 | S46117000 | 1 | シグナルハーネス | SIGNAL HARNESS | |
| 1-78 | S46118000 | 1 | ソウサハーネス | OPERATION HARNESS | |
| 1-79 | S46119000 | 1 | マシンセンサクミ | MACHINE SENSOR ASSY | |
| 1-80 | S46122000 | 1 | キンセツセンサMO | PROXIMITY SNSOR, MO | |
| 1-81 | S46123000 | 1 | スプリットセンサ | SPLIT SNSOR | |
| 1-82 | S46124000 | 1 | EMSWクミ | EM-SWITCH ASSY | |
| 1-83 | S39819000 | 20 | コードクランプ1259 | CORD CLAMP, 1259 | |
| 1-84 | S46129000 | 5 | バンドコティグ | SETTING BASE, FASTENING BAND | |
| 1-85 | 034281605 | 5 | +サラモクネジ2.7X16 | WOOD SCREW, FLAT M2.7X16 | |
| 1-86 | 149809000 | 5 | タイラツプル | BEAD BAND, L | |
| 1-87 | S46130000 | 1 | アースコード | GROUND WIRE | |
| 1-88 | S09142000 | 5 | コードクランプ20L | CORD CLAMP, 20-L | |
| 1-89 | 150357000 | 2 | コードクランプ13 | CORD CLAMP, 13 | |
| 1-90 | 028050246 | 4 | バネザガネ2-5 | WASHER, SPRING 2-5 | |
| 1-91 | 025050236 | 4 | ヒラザガネチユウ5 | WASHER, PLAIN M 5 | |
| 1-92 | 028030246 | 4 | バネザガネ2-3 | WASHER, SPRING 2-3 | |
| 1-93 | S42653000 | 1 | コアTFC-23-11-14 | CORE, TFC-23-11-14 | |

V. ひだ取り装置パネル関係 / Ruffling device panel / Kräuselvorrichtungplatte
 / Panneau du dispositif de plissage / Panel del dispositivo de hacer vuelos

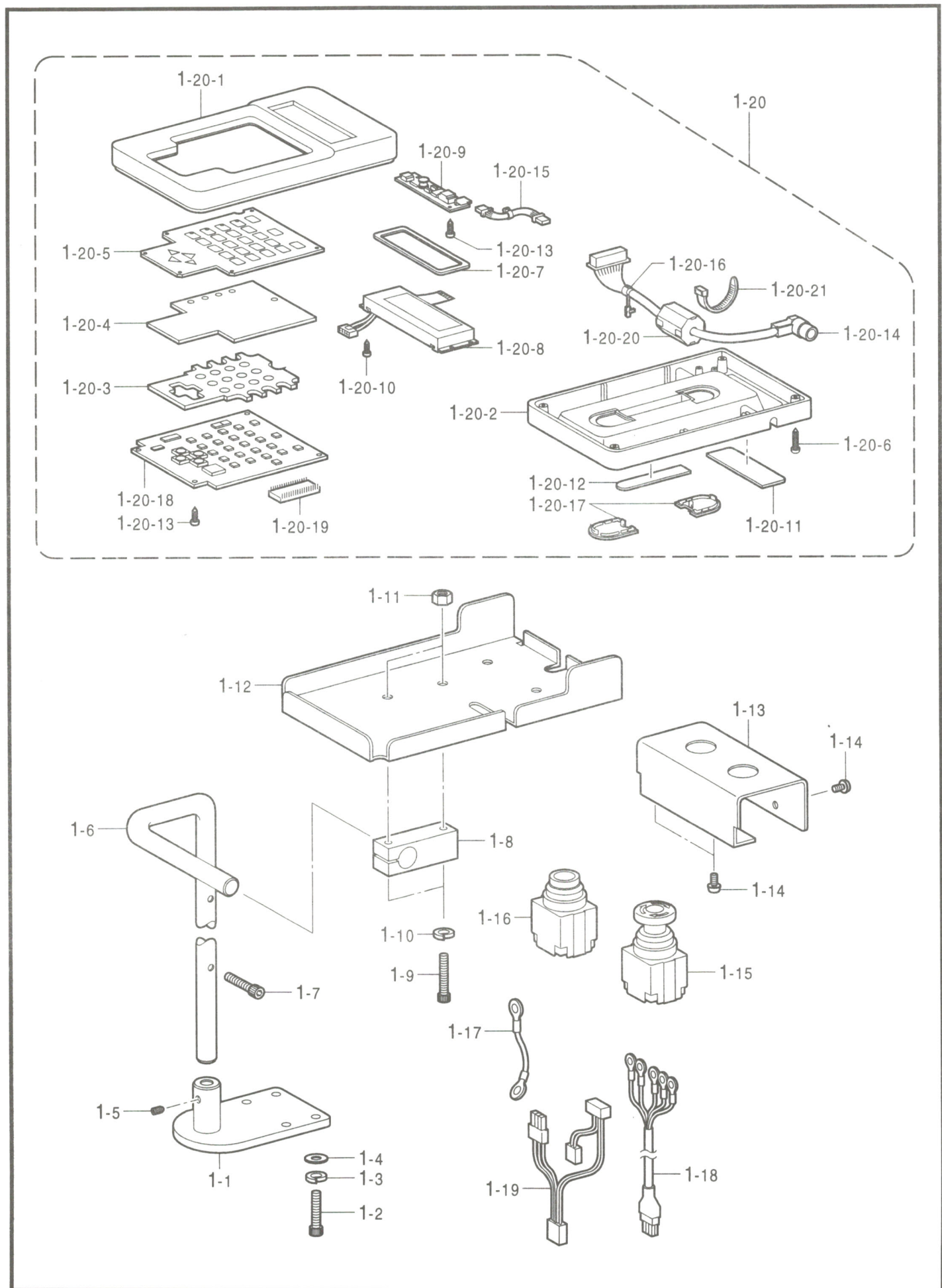

V. ひだ取り装置パネル関係 / Ruffling device panel / Kräuselvorrichtungplatte
/ Panneau du dispositif de plissage / Panel del dispositivo de hacer vuelos

| REF.NO. | CODE | Q'TY | ヒンメイ | NAME OF PARTS | RM |
|---------|-----------|------|----------------|------------------------------|----|
| 1 | S46827001 | 1 | ソウチパネルクミ | OPERATION PANEL ASSY | |
| 1-1 | S46060001 | 1 | ソウサハコスタンド | STAND, OPERATION BOX | |
| 1-2 | 018062036 | 4 | アナボルト 6X20 | BOLT, SOCKET M6X20 | |
| 1-3 | 028060246 | 4 | バネザガネ2-6 | WASHER, SPRING 2-6 | |
| 1-4 | 025060236 | 4 | ヒラザガネチユウ6 | WASHER, PLAIN M 6 | |
| 1-5 | 014060622 | 2 | アナトメネジ6X6クボミ | SET SCREW, SOCKET (CP) M6X6 | |
| 1-6 | S46058001 | 1 | ソウサハコササエボウ | SUPPORT BAR, OPERATION BOX | |
| 1-7 | 018501236 | 1 | アナボルト 5X12 | BOLT, SOCKET M5X12 | |
| 1-8 | S12246001 | 1 | パネルササエ | PANEL SUPPORT | |
| 1-9 | 018502536 | 2 | アナボルト 5X25 | BOLT, SOCKET M5X25 | |
| 1-10 | 028050246 | 2 | バネザガネ2-5 | WASHER, SPRING 2-5 | |
| 1-11 | 021500106 | 2 | 1シユナツト5 | NUT, 1 M5 | |
| 1-12 | S46057009 | 1 | ソウサハコササエ | SUPPORT, OPERETION BOX | |
| 1-13 | S46056009 | 1 | ソウサハコ | OPERATION BOX | |
| 1-14 | 0A5400806 | 4 | +ナベザクミ 4X8DB | SCREW, PAN (S/P WASHER) M4X8 | |
| 1-15 | S32335000 | 1 | SW-AVS311N | SWITCH, AVS311N | |
| 1-16 | S17030002 | 1 | SW-ABFS210N | SW-ABFS210N | |
| 1-17 | S46108000 | 1 | EMCOMハーネス | EM-COM HARNESS | |
| 1-18 | S46109000 | 1 | スイッチハーネスA | SWITCH HARNESS, A | |
| 1-19 | S46110000 | 1 | スイッチハーネスB | SWITCH HARNESS, B | |
| 1-20 | S46126001 | 1 | ヒダトリパネルクミ | PANEL ASSY, RUFFLING | |
| 1-20-1 | S43250000 | 1 | プログラマーウエフタ | TOP COVER, PROGRAMMER | |
| 1-20-2 | S43251000 | 1 | プログラマーシタフタ | LOWER COVER, PROGRAMMER | |
| 1-20-3 | S43252000 | 1 | キーボードスベサ | SPACER, KEYBOARD | |
| 1-20-4 | S43253000 | 1 | キーボードゴムシート | RUBBER SHEET, KEYBOARD | |
| 1-20-5 | S46061001 | 1 | ヒダトリキーボードシート | KEYBOARD SHEET, RUFFLING | |
| 1-20-6 | 037301015 | 4 | Vナベタツピン3X10 | TAPPING SCREW, PAN V M3X10 | |
| 1-20-7 | S43255000 | 1 | LCDカバー | LCD COVER | |
| 1-20-8 | S43256000 | 1 | LCD | LCD | |
| 1-20-9 | S43257000 | 1 | LCDヨウインバーター | INVERTER, LCD | |
| 1-20-10 | 037200615 | 4 | Vナベタツピン2X6 | TAPPING SCREW, PAN V M2X6 | |
| 1-20-11 | S43271000 | 1 | プログラマーマグネットA | MAGNET, A | |
| 1-20-12 | S43272000 | 1 | プログラマーマグネットB | MAGNET, B | |
| 1-20-13 | 037300615 | 6 | Vナベタツピン3X6 | TAPPING SCREW, PAN V M3X6 | |
| 1-20-14 | S43267000 | 1 | プログラマーコード | PROGRAMMER HARNESS | |
| 1-20-15 | S43268000 | 1 | インバーターハーネス | INVERTER HARNESS | |
| 1-20-16 | S43270000 | 1 | コードブツシュKR51 | CORD BUSH, KR51 | |
| 1-20-17 | S43981000 | 2 | プログラマーシタカバー | LOWER COVER, PROGRAMMER | |
| 1-20-18 | S43259001 | 1 | プログラマキバンクミ | PROGRAMMER PCB ASSY | |
| 1-20-19 | S46112000 | 1 | PROMパネルクミ | PROM ASSY, S PANEL | |
| 1-20-20 | S40621000 | 1 | EMIコアESD-SR-15 | EMI CORE, ESD-SR-15 | |
| 1-20-21 | 149809000 | 1 | タイラツプル | BEAD BAND, L | |

W. 操作パネル関係 / Operation panel mechanism / Schaltkasten
 / Mécanisme du boîtier de contrôle / Mecanismo del caja de controles

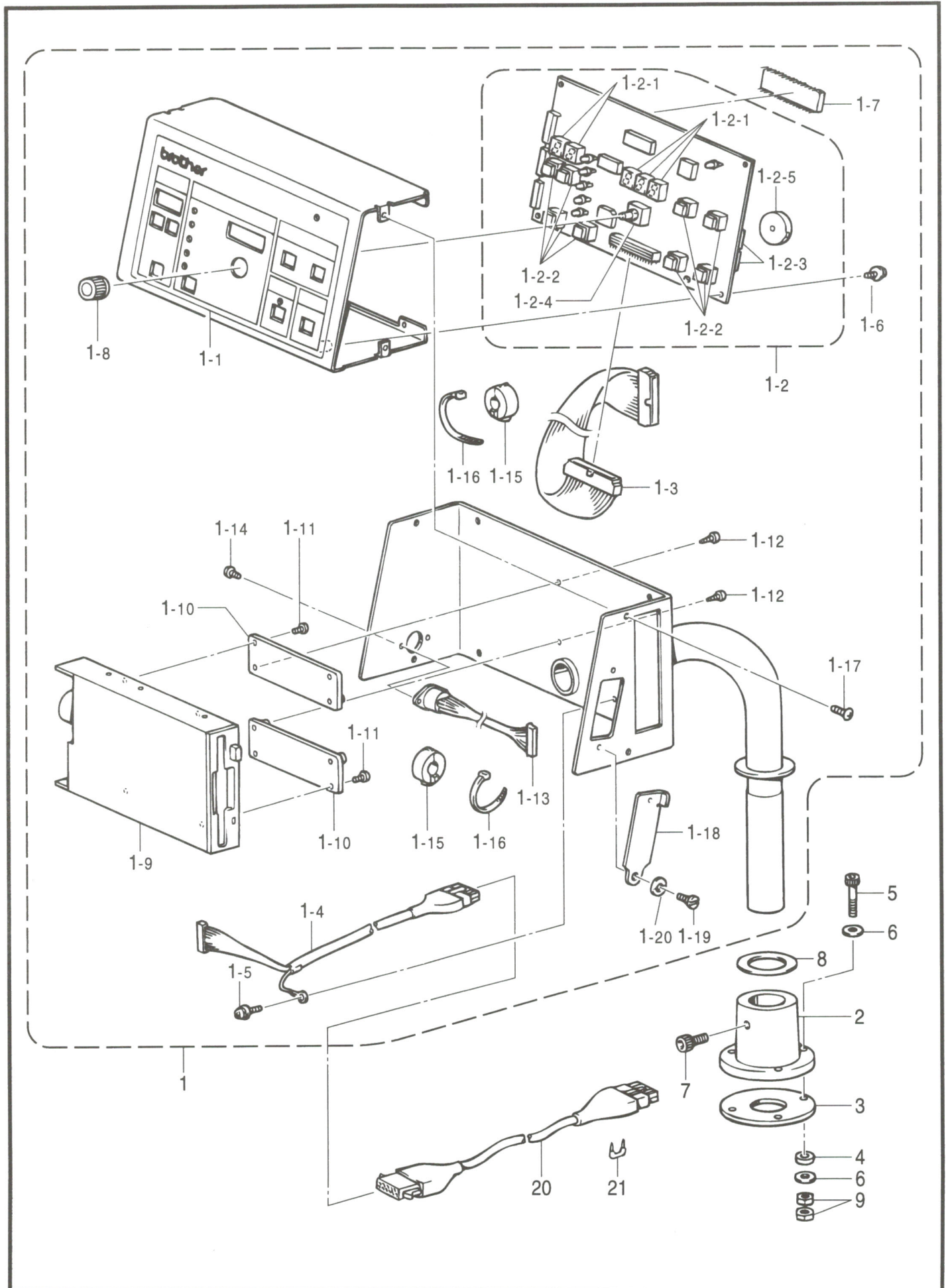

W. 操作パネル関係 / Operation panel mechanism / Schaltkasten
 / Mécanisme du boîtier de contrôle / Mecanismo del caja de controles

| REF.NO. | CODE | Q'TY | ヒンメイ | NAME OF PARTS | RM |
|---------|-----------|------|----------------|------------------------------|----|
| 1 | S43220109 | 1 | ソウサパネルクミ | OPERATION PANEL ASSY | |
| 1-1 | S43223009 | 1 | ソウサパネルフィルム | FILM, OPERATION PANEL | |
| 1-2 | S43229001 | 1 | パネル基板クミ | PANEL PCB ASSY | |
| 1-2-1 | S29023000 | 5 | LEDGL9P040 | LED, GL9P040 | |
| 1-2-2 | S30260002 | 8 | SWDP1-100 | SWDP1-100, GRAY | |
| 1-2-3 | U34870001 | 2 | DIPSW KSP08 | DIP SWITCH:KSP08 | |
| 1-2-4 | S38104000 | 1 | エンコーダEVQVEMF01 | ENCODER, EVQVEMF01 | |
| 1-2-5 | 417382001 | 1 | PKB24SC-3601 | BUZZER:PKB24SC-3601 | |
| 1-3 | S43226000 | 1 | FDDハーネス | FDD HARNESS | |
| 1-4 | S43227100 | 1 | パネルコードPクミ | PANEL HARNESS ASSY, P | |
| 1-5 | 0A5400805 | 1 | +ナベザクミ4X8DB | SCREW, PAN (S/P WASHER) M4X8 | |
| 1-6 | 0A4300605 | 4 | +ナベザクミ3X6DA | SCREW, PAN (S/P WASHER) M3X6 | |
| 1-7 | S43237000 | 1 | PROMパネルクミ | PROM PANEL ASSY | |
| 1-8 | S02907000 | 1 | ツマミ | DIAL | |
| 1-9 | S43224000 | 1 | 3.5FDD | FDD, 3.5 | |
| 1-10 | S43225000 | 2 | FDDスペーサ | SPACER, FDD | |
| 1-11 | 0A4300605 | 4 | +ナベザクミ3X6DA | SCREW, PAN (S/P WASHER) M3X6 | |
| 1-12 | 037300816 | 4 | Vナベタツピン3X8 | TAPPING SCREW, PAN V M3X8 | |
| 1-13 | S43228000 | 1 | プログラマコードPクミ | PROGRAMMER HARNESS ASSY, P | |
| 1-14 | 002300603 | 2 | +ナベコ3X6 | SCREW, PAN M3X6 | |
| 1-15 | S42653000 | 2 | コアTFC-23-11-14 | CORE, TFC-23-11-14 | |
| 1-16 | 149809000 | 2 | タイラツPL | BEAD BAND, L | |
| 1-17 | 008400604 | 8 | +トラスコ4X6 | SCREW, TRUSS M4X6 | |
| 1-18 | S36008009 | 1 | パネルヨコカバー | PANEL SIDE COVER | |
| 1-19 | 107321003 | 1 | ダンネジ4.76 | SHOULDER SCREW, SM4.76 | |
| 1-20 | 107017002 | 1 | ナミバネザガネ | WASHER, WAVE SPRING 6.45 | |
| 2 | S43236009 | 1 | ソウサパネルドダイ | OPERATION PANEL BASE | |
| 3 | S43674000 | 1 | クツシヨンA | CUSHION, A | |
| 4 | S43675000 | 3 | クツシヨンB | CUSHION, B | |
| 5 | S25634101 | 3 | アナボルト5X65 | BOLT, SOCKET M5X65 | |
| 6 | 025050236 | 6 | ヒラザガネチユウ5 | WASHER, PLAIN M 5 | |
| 7 | 018081636 | 1 | アナボルト8X16 | BOLT, SOCKET M8X16 | |
| 8 | S10408000 | 1 | ゴムシート | RUBBER SHEET | |
| 9 | 021500106 | 6 | 1シユナツト5 | NUT, 1 M5 | |
| 20 | S45199000 | 1 | パネルエンチヨウコードクミ | COUPLE-EXTENDED HARNESS ASSY | |
| 21 | 200190001 | 3 | ステツブル | STAPLE | |

X . 動力台関係 / Power table / Motorgestell / Mécanisme du plateau de la machine
 / Mecanismo de la máquina

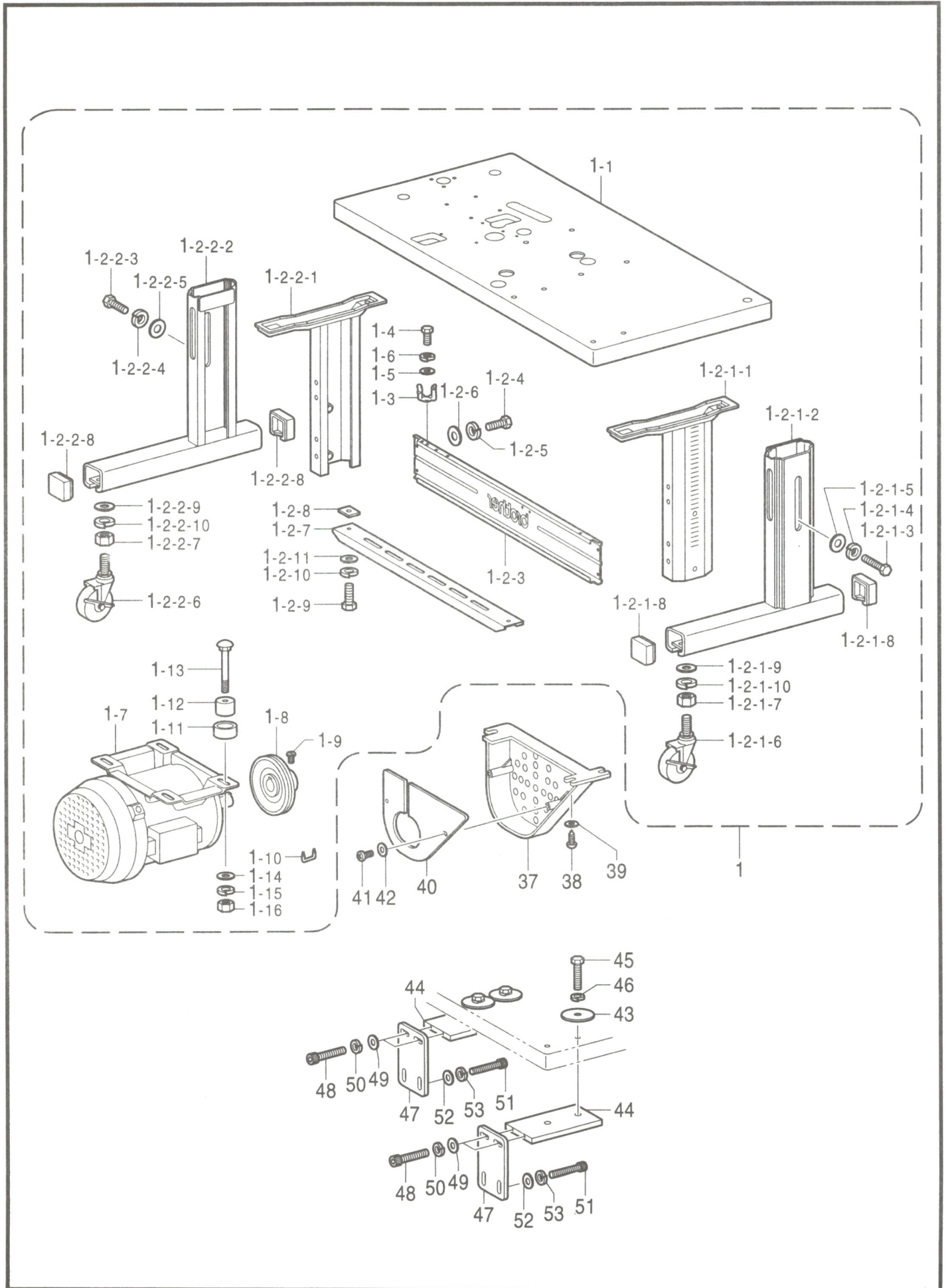

X. 動力台関係 / Power table / Motorgestell / Mécanisme du plateau de la machine
/ Mecanismo de la mesa de la máquina

| REF.NO. | CODE | Q'TY | ヒンメイ | NAME OF PARTS | RM |
|----------|-----------|------|---------------|--------------------------------|----|
| 1 | S46062009 | 1 | テーブルキヤククミ | TABLE STAND ASSY | |
| 1-1 | S46063000 | 1 | テーブルCD | TABLE, CD | |
| 1-2 | S43671109 | 1 | タチヨウキヤククミ | STAND ASSY, S-W | |
| 1-2-1 | S09639009 | 1 | タチキヤクRクミ | STAND ASSY, R | |
| 1-2-1-1 | S09216002 | 1 | テーブルササエR | TABLE SUPPORT, R | |
| 1-2-1-2 | S09217102 | 1 | ソトアシR | OUTER STAND, R | |
| 1-2-1-3 | 017081606 | 3 | ボルト8X16 | BOLT, M8X16 | |
| 1-2-1-4 | 028080246 | 3 | バネザガネ2-8 | WASHER, SPRING 2-8 | |
| 1-2-1-5 | S09312001 | 3 | ヒラザガネダイ8 | WASHER, PLAIN L 8 | |
| 1-2-1-6 | S05223001 | 2 | キヤスター | CASTER | |
| 1-2-1-7 | 022120306 | 2 | ナツト3シユ12 | NUT, 3 M12 | |
| 1-2-1-8 | S10661109 | 2 | ソトアシフタゴム | RUBBER | |
| 1-2-1-9 | 026120236 | 2 | ヒラザガネミガキ12 | WASHER, PLAIN 12 | |
| 1-2-1-10 | 028120246 | 2 | バネザガネ2-12 | WASHER, SPRING 2-12 | |
| 1-2-2 | S09640009 | 1 | タチキヤクLクミ | STAND ASSY, L | |
| 1-2-2-1 | S09221002 | 1 | テーブルササエL | TABLE SUPPORT, L | |
| 1-2-2-2 | S09222102 | 1 | ソトアシL | OUTER SATAND, L | |
| 1-2-2-3 | 017081606 | 3 | ボルト8X16 | BOLT, M8X16 | |
| 1-2-2-4 | 028080246 | 3 | バネザガネ2-8 | WASHER, SPRING 2-8 | |
| 1-2-2-5 | S09312001 | 3 | ヒラザガネダイ8 | WASHER, PLAIN L 8 | |
| 1-2-2-6 | S05223001 | 2 | キヤスター | CASTER | |
| 1-2-2-7 | 022120306 | 2 | ナツト3シユ12 | NUT, 3 M12 | |
| 1-2-2-8 | S10661109 | 2 | ソトアシフタゴム | RUBBER | |
| 1-2-2-9 | 026120236 | 2 | ヒラザガネミガキ12 | WASHER, PLAIN 12 | |
| 1-2-2-10 | 028120246 | 2 | バネザガネ2-12 | WASHER, SPRING 2-12 | |
| 1-2-3 | S43672109 | 1 | ハリ | BEAM | |
| 1-2-4 | 017081606 | 4 | ボルト8X16 | BOLT, M8X16 | |
| 1-2-5 | 028080246 | 4 | バネザガネ2-8 | WASHER, SPRING 2-8 | |
| 1-2-6 | 025080236 | 4 | ヒラザガネチユウ8 | WASHER, PLAIN M 8 | |
| 1-2-7 | S09224002 | 1 | フミイタササエダイ | TREADLE SUPPORT BASE | |
| 1-2-8 | S09225001 | 2 | 4カクナツト | NUT | |
| 1-2-9 | 017081606 | 2 | ボルト8X16 | BOLT, M8X16 | |
| 1-2-10 | 028080246 | 2 | バネザガネ2-8 | WASHER, SPRING 2-8 | |
| 1-2-11 | S09226001 | 2 | フミイタササエザガネ | WASHER | |
| 1-3 | 133172003 | 1 | アブラサンダイ | OIL BRACKET | |
| 1-4 | 037521016 | 1 | +ナベタツピン 2シユ5 | TAPPING SCREW, PAN 2 M5.2X10 | |
| 1-5 | 025050236 | 1 | ヒラザガネチユウ5 | WASHER, PLAIN M 5 | |
| 1-6 | 028050246 | 1 | バネザガネ2-5 | WASHER, SPRING 2-5 | |
| 1-7 | S10405100 | 1 | ゼンヘイ3ソウモータ | TOTALLY ENCLOSED 3-PHASE MOTOR | |
| 1-8 | S38041000 | 1 | モータプーリ | MOTOR PULLEY | |
| 1-9 | 105073001 | 1 | アタマツキトメネジ5.95 | SET SCREW, SM5.95 | |
| 1-10 | 200190001 | 5 | ステツプル | STAPLE | |
| 1-11 | 146256001 | 4 | クツシヨンカナグ | CUSHION COLLAR | |
| 1-12 | 146255000 | 4 | クツシヨン | CUSHION | |
| 1-13 | 133740006 | 4 | カクネボルト6X70 | BOLT, M6X70 | |
| 1-14 | 025060336 | 4 | ヒラザガネダイ6 | WASHER, PLAIN L 6 | |
| 1-15 | 028060246 | 4 | バネザガネ2-6 | WASHER, SPRING 2-6 | |
| 1-16 | 021060106 | 4 | 1シユナツト6 | NUT, 1 M6 | |
| 37 | S18633109 | 1 | モータカバー | MOTOR COVER | |
| 38 | 032422003 | 3 | +マルモクネジ4.1X20 | WOOD SCREW, ROUND M4.1X20 | |
| 39 | 116662003 | 3 | ザガネ | WASHER | |
| 40 | S20137001 | 1 | モーターウシロカバー | MOTOR BACK COVER | |
| 41 | 138444001 | 2 | ナベBタイト4X14 | TAPTITE, PAN M4X14 | |
| 42 | 025040232 | 2 | ヒラザガネチユウ4 | WASHER, PLAIN M 4 | |
| 43 | S09226001 | 4 | フミイタササエザガネ | WASHER | |
| 44 | S46064001 | 2 | レンケツダイ | CONNECTING BASE | |
| 45 | 017086006 | 4 | ボルト8X60 | BOLT, SOCKET M8X60 | |
| 46 | 028080246 | 4 | バネザガネ2-8 | WASHER, SPRING 2-8 | |
| 47 | S46065001 | 2 | レンケツイタ | CONNECTING PLATE | |

X . 動力台關係 / Power table / Motorgestell / Mécanisme du plateau de la machine
 / Mecanismo de la máquina

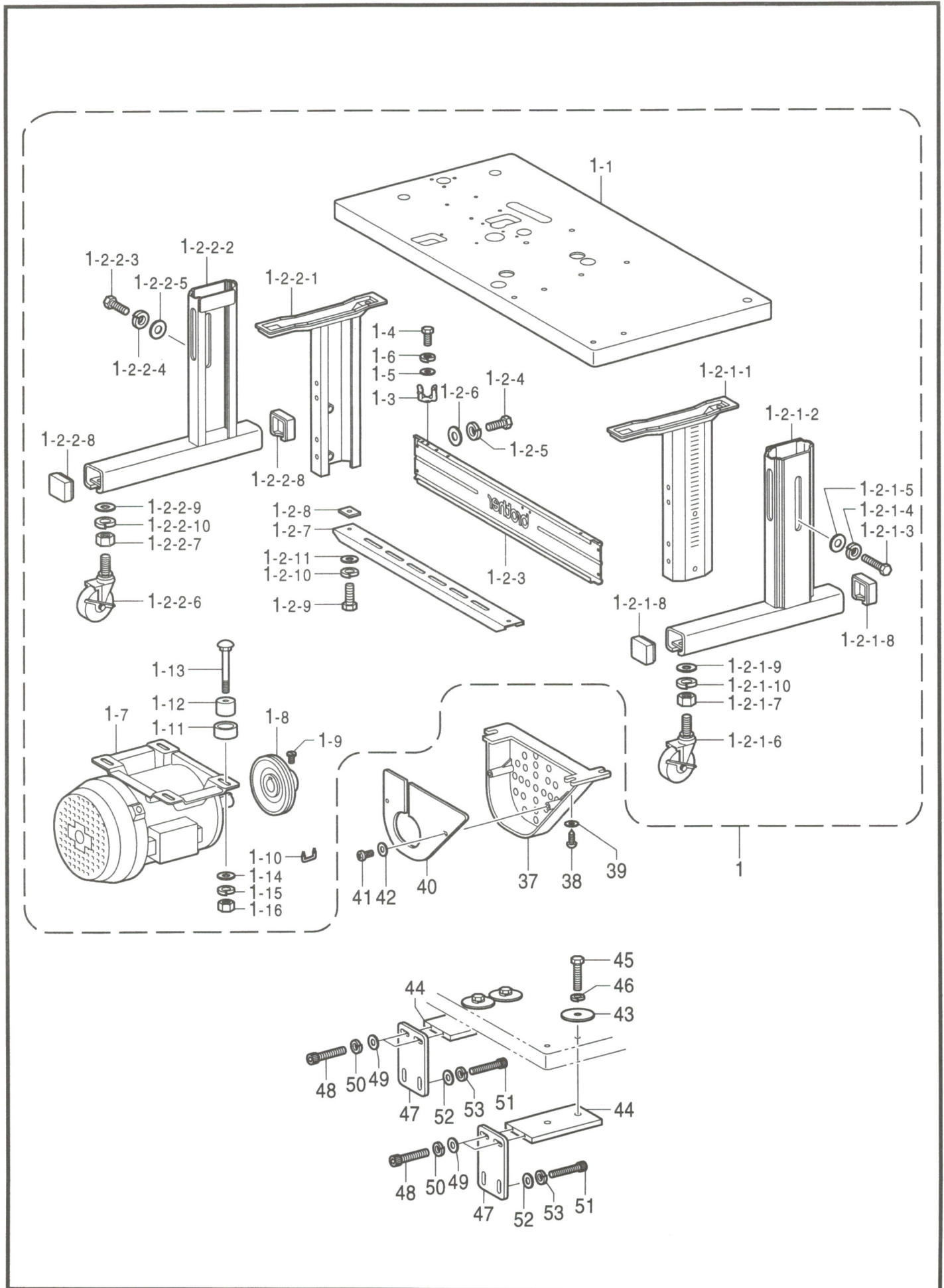

X. 動力台関係 / Power table / Motorgestell / Mécanisme du plateau de la machine
 / Mecanismo de la mesa de la máquina

| REF.NO. | CODE | Q'TY | ヒンメイ | NAME OF PARTS | RM |
|---------|-----------|------|-----------|--------------------|----|
| 48 | 018062536 | 4 | アナホルト6X25 | BOLT, SOCKET M6X25 | |
| 49 | 025060236 | 4 | ヒラザガネチユウ6 | WASHER, PLAIN M 6 | |
| 50 | 028060246 | 4 | バネザガネ2-6 | WASHER, SPRING 2-6 | |
| 51 | 018082536 | 4 | アナホルト8X25 | BOLT, SOCKET M8X25 | |
| 52 | 025080236 | 4 | ヒラザガネチユウ8 | WASHER, PLAIN M 8 | |
| 53 | 028080246 | 4 | バネザガネ2-8 | WASHER, SPRING 2-8 | |

Y . 踏板關係 / Foot switch pedal mechanism / Fußbetätigung / Mécanisme de la pédale / Mecanismo del pedal

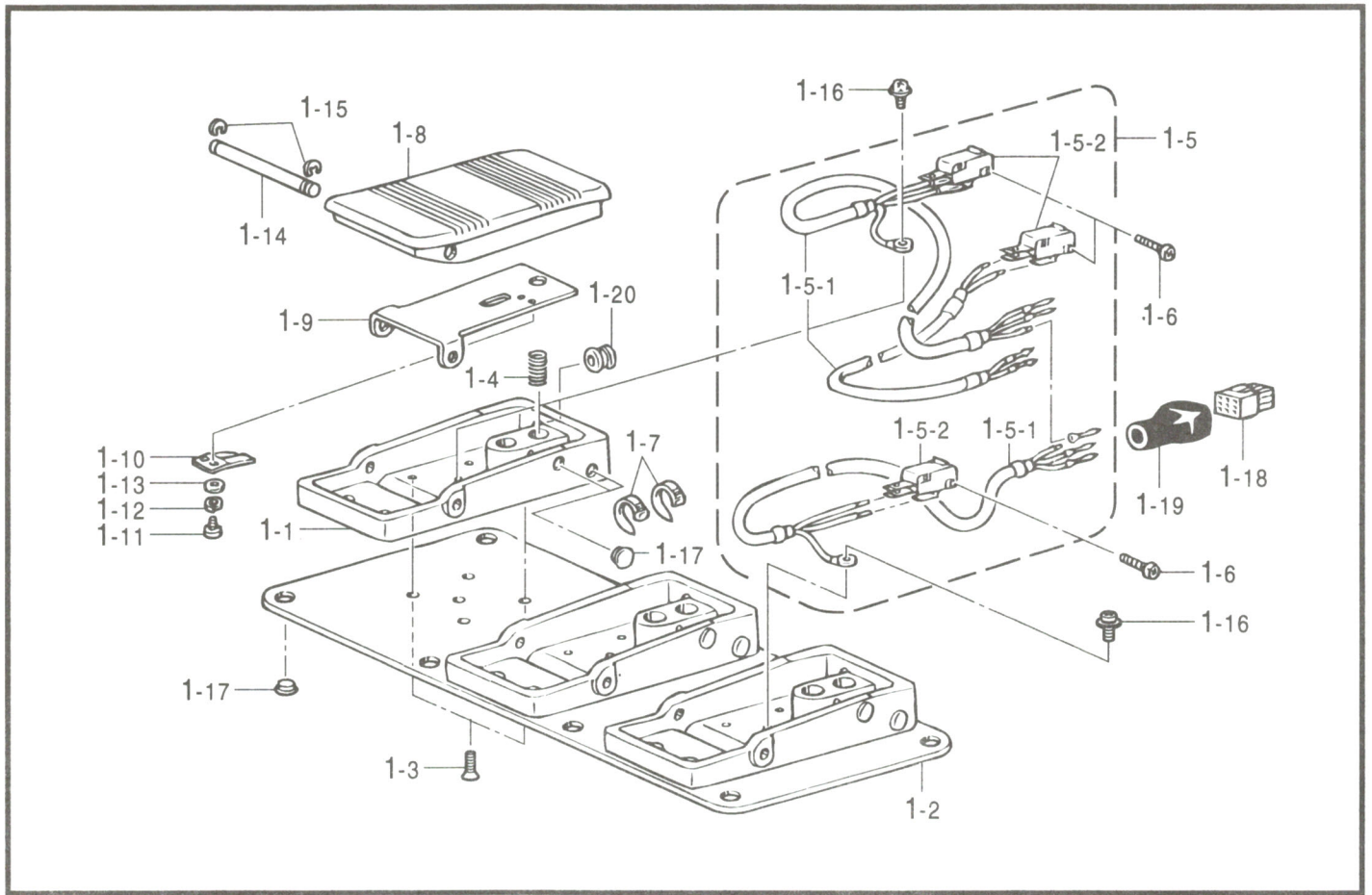

151-V16-651

AA . プリント基板関係 / Printed circuit board mechanism / Leiterplatten / Circuits imprimés / Tableros de circuitos impresos

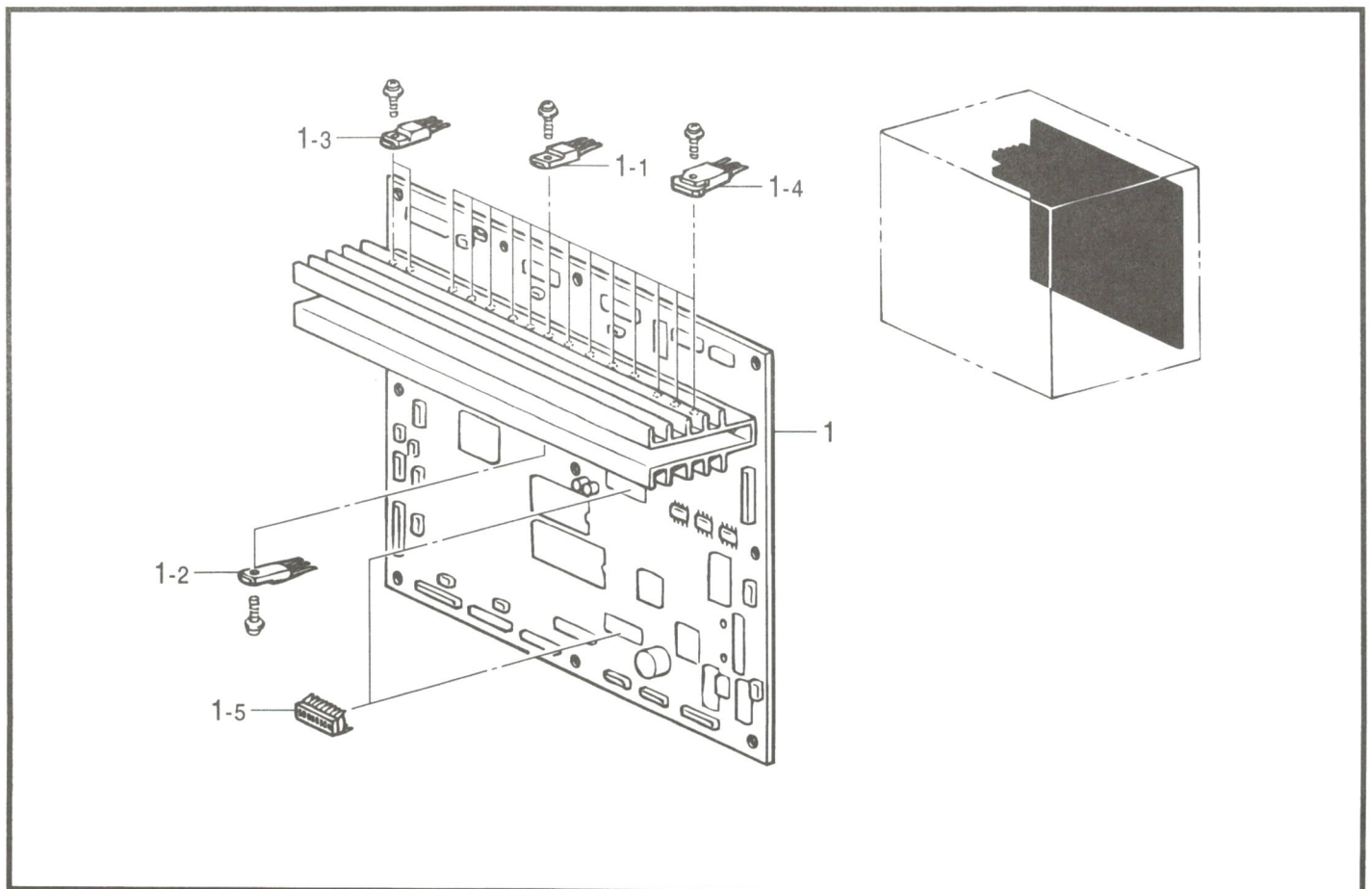

151-V16-518

Y. 踏板関係 / Foot switch pedal mechanism / Fußbetätigung / Mécanisme de la pédale
/ Mecanismo del pedal

| REF.NO. | CODE | Q'TY | ヒンメイ | NAME OF PARTS | RM |
|---------|-----------|------|----------------|------------------------------|----|
| 1 | S44805001 | 1 | 3レンフット3SW | 3-PEDAL FOOT SWITCH, 3 | |
| 1-1 | S38166000 | 3 | フットペダルダイ | FOOT PEDAL BASE | |
| 1-2 | S42867001 | 1 | フミイタホジョイタ | TREADLE AUXILIARY PLATE | |
| 1-3 | 004400803 | 6 | +サラネジ4X8 | SCREW, FLAT M4X8 | |
| 1-4 | S38170001 | 3 | フットペダルバネ | SPRING, COMPRESSION | |
| 1-5 | S44806000 | 1 | 3レンフットSWハーネスクミ | 3-PEDAL FOOT SW HARNESS ASSY | |
| 1-5-1 | S44807000 | 1 | 3レンフットSWハーネス | 3-PEDAL FOOT SW HARNESS | |
| 1-5-2 | S36260000 | 3 | スイッチVXピンボタン | SWITCH PIN BUTTON, VX | |
| 1-6 | 062301205 | 6 | ナベコ3X12 | SCREW, PAN M3X12 | |
| 1-7 | 228475000 | 10 | ケツソクバンド1.9X80 | FASTENING BAND, 1.9X80 | |
| 1-8 | S38174000 | 3 | フットペダル | FOOT PEDAL | |
| 1-9 | S38175001 | 3 | ペダルホゴイタ | PEDAL PROTECTION PLATE | |
| 1-10 | S38176001 | 3 | スイッチオサエバネ | SPRING, PLATE | |
| 1-11 | 002300403 | 6 | +ナベコ3X4 | SCREW, PAN M3X4 | |
| 1-12 | 028030246 | 6 | バネザガネ2-3 | WASHER, SPRING 2-3 | |
| 1-13 | 025030236 | 6 | ヒラザガネチユウ3 | WASHER, PLAIN M 3 | |
| 1-14 | S38177001 | 3 | フットペダルジク | FOOT PEDAL SHAFT | |
| 1-15 | 048050346 | 6 | トメワE5 | RETAINING RING, E5 | |
| 1-16 | 052400606 | 2 | ナベコバネヒラ4X6 | SCREW, PAN (S/P WASHER) M4X6 | |
| 1-17 | 117936001 | 14 | ゴムセン9.4 | RUBBER CAP, 9.4 | |
| 1-18 | S38180000 | 1 | コネクタ172169-1 | CONNECTOR, 172169-1 | |
| 1-19 | S38060000 | 1 | コネクタキャップ18X19 | CONNECTOR CAP, 18X19 | |
| 1-20 | S38059000 | 3 | グロメットNG79F | RUBBER CAP, NG79F | |

151-V16-651

AA. プリント基板関係 / Printed circuit board mechanism / Leiterplatten / Circuits imprimés
/ Tableros de circuitos impresos

| REF.NO. | CODE | Q'TY | ヒンメイ | NAME OF PARTS | RM |
|---------|-----------|------|---------------|-------------------------|----|
| 1 | S43210001 | 1 | セイギヨキバンクミ | CONTROL PCB ASSY | |
| 1-1 | U38337000 | 10 | FET2SJ350 | TRANSISTOR, FET:2SJ350 | |
| 1-2 | U38338000 | 10 | FET2SK2202 | TRANSISTOR, FET:2SK2202 | |
| 1-3 | S38155000 | 4 | MOSFET2SK1306 | MOS FET, 2SK1306 | |
| 1-4 | S38164000 | 6 | MOSFET2SK1937 | MOSFET2SK1937 | |
| 1-5 | U32744000 | 2 | DIPSWDSS708 | DIP SWITCH:DSS708 | |

151-V16-518

AB . プログラマ関係 (オプション部品) / Programmer (Option parts) / Programmiervorrichtung (Sonderzubehör)
 / Programmaturer (Pièces en option) / Programador (Piezas opcionales)

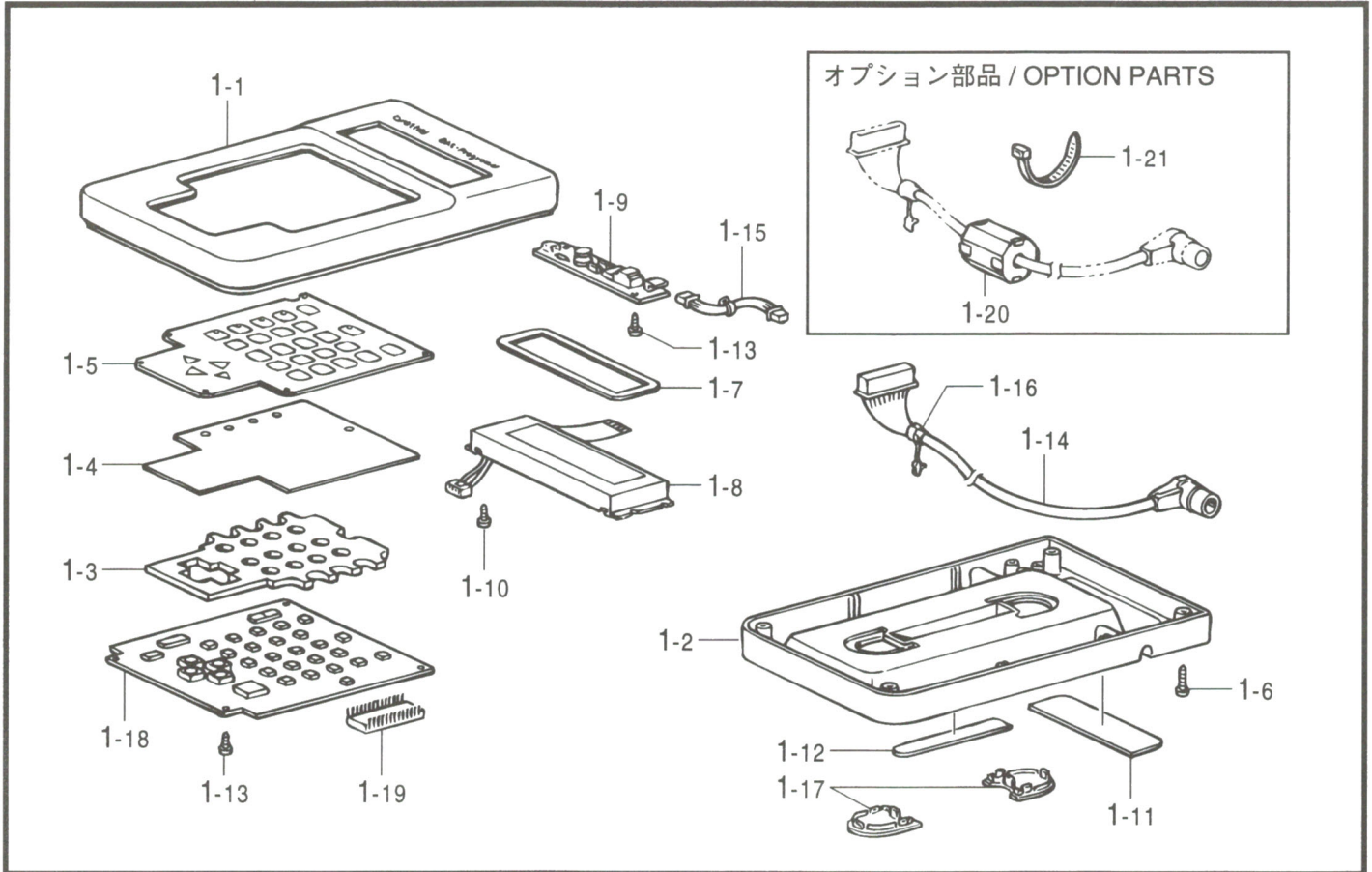

151-V16-942

AC . その他付属装置関係 (オプション部品) / Other accessory device (Option parts)
 / Weitere Zusatzvorrichtungen (Sonderzubehör) / Autres dispositifs accessoires (Pièces en option)
 / Otros dispositivos accesorios (Piezas opcionales)

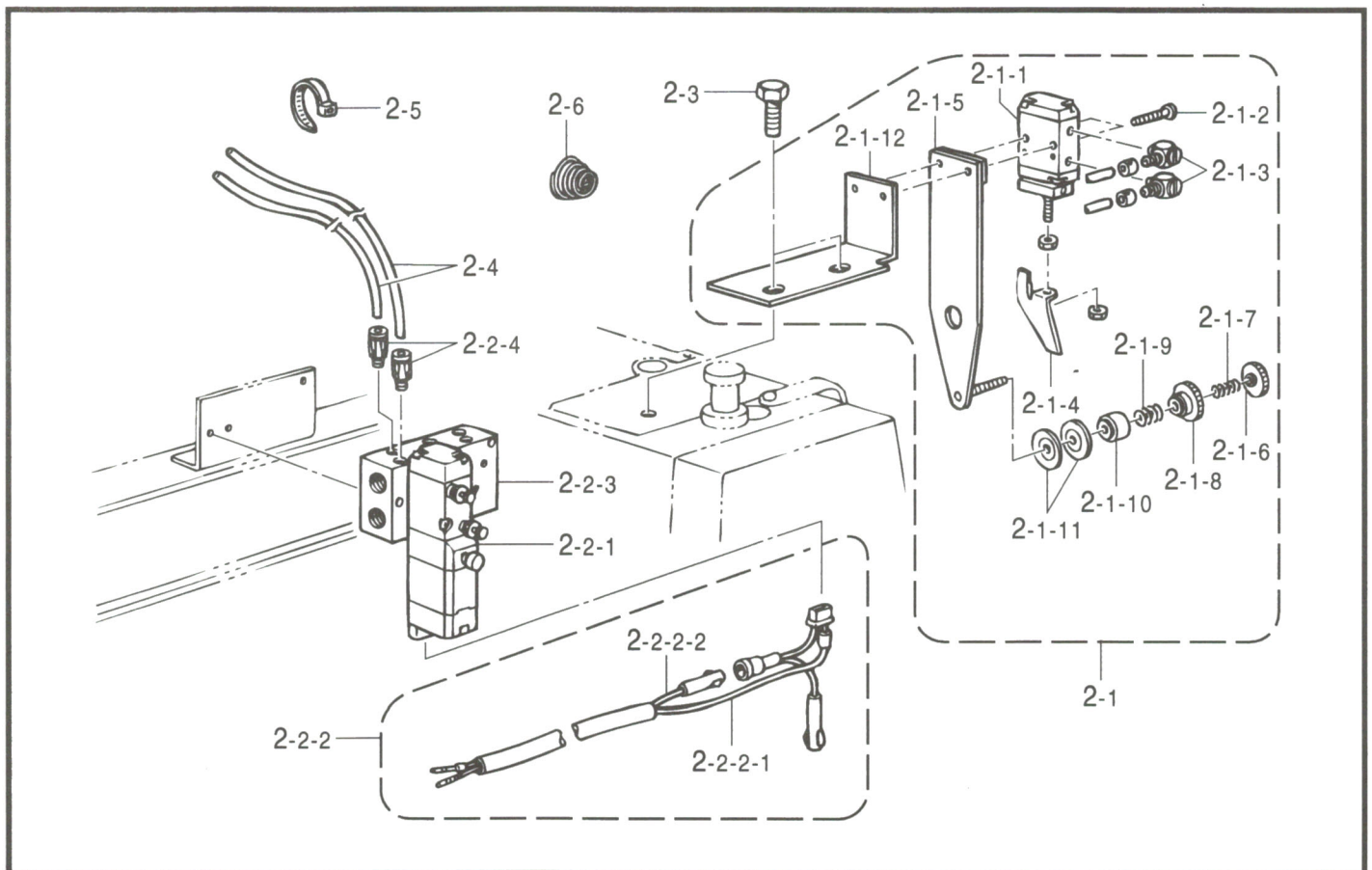

151-V16-944

AB. プログラマ関係 (オプション部品) / Programmer (Option parts) / Programmiervorrichtung (Sonderzubehör)
/ Programmeur (Pièces en option) / Programador (Piezas opcionales)

| REF.NO. | CODE | Q'TY | ヒンメイ | NAME OF PARTS | RM |
|---------|-----------|------|----------------|----------------------------|----|
| 1 | S43249001 | 1 | プログラマークミ | PROGRAMMER ASSY | |
| 1-1 | S43250000 | 1 | プログラマーウエフタ | TOP COVER, PROGRAMMER | |
| 1-2 | S43251000 | 1 | プログラマーシタフタ | LOWER COVER, PROGRAMMER | |
| 1-3 | S43252000 | 1 | キーボードスパーサ | SPACER, KEYBOARD | |
| 1-4 | S43253000 | 1 | キーボードゴムシート | RUBBER SHEET, KEYBOARD | |
| 1-5 | S43254000 | 1 | キーボードシート | KEYBOARD SHEET | |
| 1-6 | 037301015 | 4 | Vナベタツピン3X10 | TAPPING SCREW, PAN V M3X10 | |
| 1-7 | S43255000 | 1 | LCDカバー | LCD COVER | |
| 1-8 | S43256000 | 1 | LCD | LCD | |
| 1-9 | S43257000 | 1 | LCDヨウインバーター | INVERTER, LCD | |
| 1-10 | 037200615 | 4 | Vナベタツピン2X6 | TAPPING SCREW, PAN V M2X6 | |
| 1-11 | S43271000 | 1 | プログラマーマグネットA | MAGNET, A | |
| 1-12 | S43272000 | 1 | プログラマーマグネットB | MAGNET, B | |
| 1-13 | 037300615 | 6 | Vナベタツピン3X6 | TAPPING SCREW, PAN V M3X6 | |
| 1-14 | S43267000 | 1 | プログラマーコード | PROGRAMMER HARNESS | |
| 1-15 | S43268000 | 1 | インバーターハーネス | INVERTER HARNESS | |
| 1-16 | S43270000 | 1 | コードブツシユKR51 | CORD BUSH, KR51 | |
| 1-17 | S43981000 | 2 | プログラマーシタカバー | LOWER COVER, PROGRAMMER | |
| 1-18 | S43259001 | 1 | プログラマキバンクミ | PROGRAMMER PCB ASSY | |
| 1-19 | S43269000 | 1 | PROMプログラマクミ | PROM PROGRAMMER ASSY | |
| 1-20 | S40621000 | 1 | " オプション部品 " | " OPTION PARTS " | |
| 1-21 | 149809000 | 1 | EMIコアESD-SR-15 | EMI CORE, ESD-SR-15 | |
| | | | タイラツプル | BEAD BAND, L | |

151-V16-942

AC. その他付属装置関係 (オプション部品) / Other accessory device (Option parts)
/ Weitere Zusatzvorrichtungen (Sonderzubehör)
/ Autres dispositifs accessoires (Pièces en option) / Otros dispositivos accesorios (Piezas opcionales)

| REF.NO. | CODE | Q'TY | ヒンメイ | NAME OF PARTS | RM |
|------------|-----------|------|---------------|-------------------------------------|----|
| 2 | S43837001 | 1 | <二段テンション装置> | <2-step tension device> | |
| 2-1-1 | S43838001 | 1 | 2ダンTツウチセット1 | 2-STEP THREAD TENSION DEVICE SET, 1 | |
| 2-1-1-1 | S34706000 | 1 | 2ダンテンションクミ | 2-STEP THREAD TENSION ASSY | |
| 2-1-1-1-1 | 018302032 | 1 | エアシリンダ10X10 | AIR CYLINDER, 10X10 | |
| 2-1-1-1-2 | S12150000 | 2 | アナボルト3X20 | BOLT, SOCKET M3X20 | |
| 2-1-1-1-3 | S34533001 | 2 | ホースエルボM-5HL-4 | TUBE ELBOW, M-5HL-4 | |
| 2-1-1-1-4 | S34534001 | 1 | サラワリツメ | COUNTERSINK CLAW | |
| 2-1-1-1-5 | 155510001 | 1 | サブテンションダイクミ | SUB TENSION BRACKET ASSY | |
| 2-1-1-1-6 | 146060000 | 1 | イトチヨウシナツト | TENSION NUT | |
| 2-1-1-1-7 | 146059001 | 1 | ナツトオシバネ | SPRING | |
| 2-1-1-1-8 | 146058001 | 1 | プレテンションナツト | PRE-TENSION NUT | |
| 2-1-1-1-9 | 146206009 | 1 | プレテンションバネ | PRE-TENSION SPRING | |
| 2-1-1-1-10 | 144504001 | 1 | イトアンナイサラオサエ | THREAD GUIDE DISC PRESSER | |
| 2-1-1-1-11 | S34536001 | 2 | イトアンナイサラ | THREAD GUIDE DISC | |
| 2-1-1-1-12 | S43839005 | 1 | シリンダートリツケイタ | CYLINDER SETTING BRACKET | |
| 2-2-1 | S43683001 | 1 | デンジバルブOP3クミ | SOLENOID VALVE ASSY, OP3 | |
| 2-2-1-1 | S43696000 | 1 | デンジバルブ | SOLENOID VALVE | |
| 2-2-1-2 | S44746000 | 1 | バルブハーネスX1 | VALVE HARNESS, X1 | |
| 2-2-1-2-1 | S44750000 | 1 | ツイカバルブハーネス | VALVE HARNESS | |
| 2-2-1-2-2 | S44748001 | 1 | ツイカバルブハーネス24V | VALVE HARNESS, 24V | |
| 2-2-1-3 | S18415001 | 1 | エアマニホルド3 | AIR MANIFOLD, 3 | |
| 2-2-1-4 | 017821813 | 2 | ハーフユニオンQ4M5 | HALF UNION, Q4M5 | |
| 2-3 | S15031008 | 2 | ボルト7.94X18 | BOLT, SM7.94X18 | |
| 2-4 | 340400001 | 2 | エアチューブ | AIR TUBE, L = 1900 | |
| 2-5 | 104525001 | 5 | ユニタイバンド | BEAD BAND | |
| 2-6 | 149287000 | 1 | イトチヨウシバネ | TENSION SPRING | |
| 2-7 | | 3 | ナイロンクランプ | CORD HOLDER, 7N | |

151-V16-944

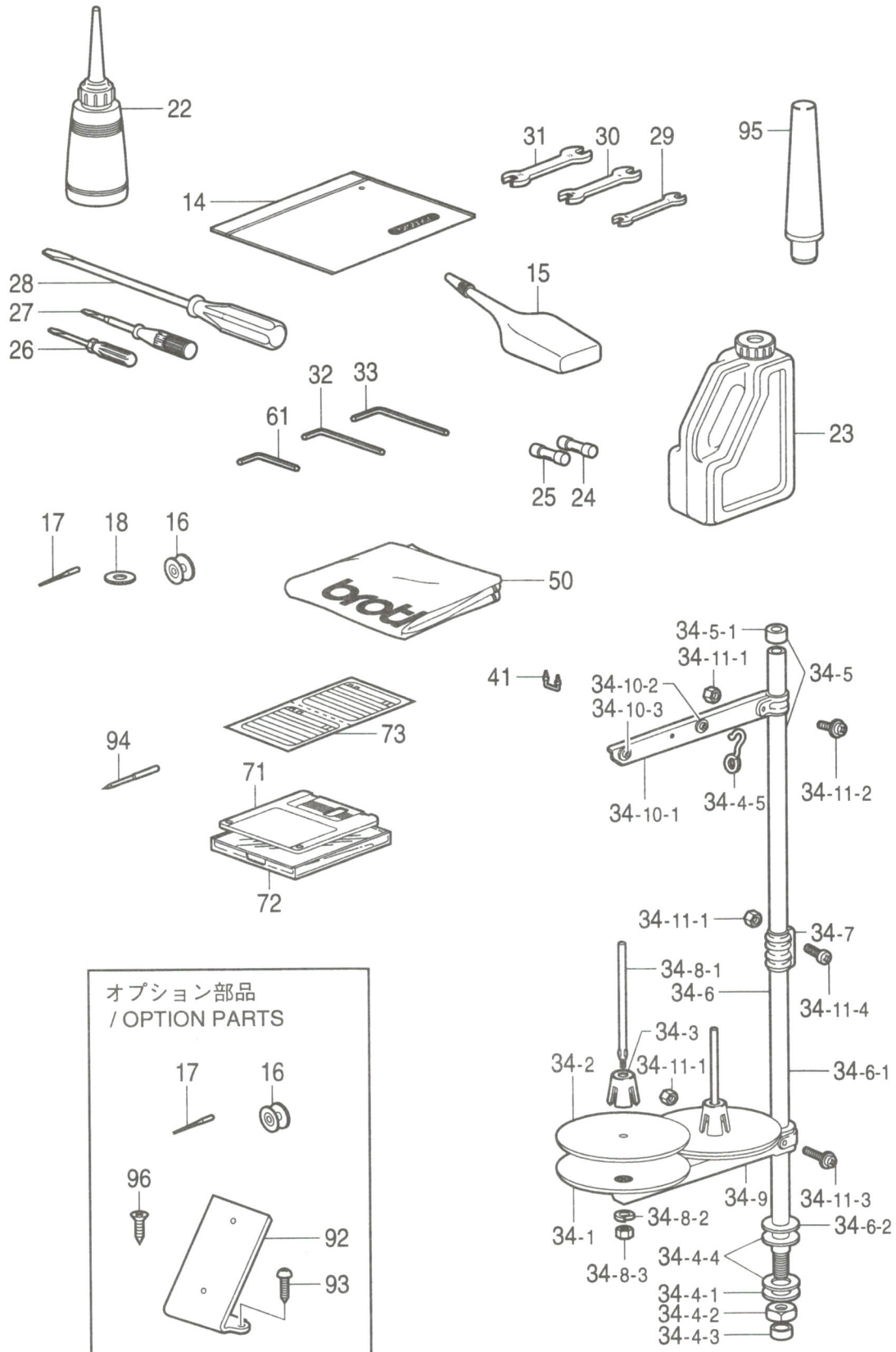

Z. 付属品関係 / Accessories / Zubehör / Accessoires / Accesorios

| REF.NO. | CODE | Q'TY | ヒンメイ | NAME OF PARTS | RM |
|---------|-----------|------|-----------------------|-------------------------------------|----|
| 14 | 122991001 | 1 | フゾクヒンポリフクロ | ACCESSORY BAG | |
| 15 | S06706001 | 1 | シリコンオイル | SILICONE OIL | |
| 16 | S15665001 | 3 | ボビンLA | BOBBIN, LA | |
| 17 | 145646421 | 1 | ミシンハリDPX17#21クミ | NEEDLE ASSY, DPX17 (#21) | |
| 18 | S10208001 | 1 | イドウハカンザ t = 0.4 | WASHER, MOVABLE KNIFE t = 0.4 | |
| 18 | S10208002 | 1 | イドウハカンザ t = 0.5 | WASHER, MOVABLE KNIFE t = 0.5 | |
| 18 | S10208003 | 1 | イドウハカンザ t = 0.6 | WASHER, MOVABLE KNIFE t = 0.6 | |
| 22 | 114483002 | 1 | ポリオイラークミ | OILER ASSY | |
| 23 | 154702101 | 1 | オイルタンク | OIL TANK | |
| 24 | S08030000 | 1 | Gヒューズ5AFB | FUSE, 5A FB | |
| 25 | 153242000 | 1 | ヒューズ6A | FUSE, 6A | |
| 26 | 142443001 | 1 | ネジマワシ1.9X52 | SCREW DRIVER, 1.9X52 | |
| 27 | 118837001 | 1 | ネジマワシ3.4X70 | SCREW DRIVER, 3.4X70 | |
| 28 | 101572101 | 1 | ネジマワシ5.5X190 | SCREW DRIVER, 5.5X190 | |
| 29 | 107779001 | 1 | スパナ6X7 | WRENCH, 6X7 | |
| 30 | 100887001 | 1 | スパナ8X9 | WRENCH, 8X9 | |
| 31 | 107780001 | 1 | スパナ10X12 | WRENCH, 10X12 | |
| 32 | 142721001 | 1 | 6カクボウスパナ3 | HEXAGONAL WRENCH, 3 | |
| 33 | 118064001 | 1 | 6カクボウスパナ4 | HEXAGONAL WRENCH, 4 | |
| 34 | S02763302 | 1 | イトタテダイクミ2DR | COTTON STAND ASSY, 2DR | |
| 34-1 | 150180001 | 2 | ウケザラ | SPOOL STAND BASE | |
| 34-2 | 150182000 | 2 | スプールのマット | SPOOL MAT | |
| 34-3 | 126863001 | 2 | スプールのクッション | SPOOL CUSHION | |
| 34-4 | S02777001 | 1 | パイプDネジセットB | PIPE (D) SCREW SET, B | |
| 34-4-1 | 150206002 | 1 | ヒラザガネ16 | WASHER, PLAIN 16 | |
| 34-4-2 | S38648001 | 1 | 6カクナツトU5/8 | NUT, U5/8-28 | |
| 34-4-3 | 150174000 | 1 | コラムキャップ | COLUMN CAP | |
| 34-4-4 | S01005000 | 2 | イトタテゴム | RUBBER WASHER | |
| 34-4-5 | S02747101 | 1 | イトカケバネ | SPRING | |
| 34-5 | S40640001 | 1 | コラムパイプキャップツキ | COLUMN PIPE WITH CAP | |
| 34-5-1 | 150174000 | 1 | コラムキャップ | COLUMN CAP | |
| 34-6 | 156112003 | 1 | コラムパイプD | COLUMN PIPE, D | |
| 34-6-1 | 150207001 | 1 | コラムパイプネジツキ | COLUMN PIPE WITH SCREW | |
| 34-6-2 | 150206000 | 1 | ヒラザガネ16 | WASHER, PLAIN 16 | |
| 34-7 | 150173003 | 1 | コラムジョイント | COLUMN JOINT | |
| 34-8 | S21798001 | 2 | スプールのネジセット | SPOOL SCREW SET | |
| 34-8-1 | 150179002 | 2 | スプールのジクB | SPOOL SHAFT, B | |
| 34-8-2 | 028050246 | 2 | バネザガネ2-5 | WASHER, SPRING 2-5 | |
| 34-8-3 | 021500106 | 2 | 1シユナツト5 | NUT, 1 M5 | |
| 34-9 | S02778002 | 1 | スプールのホルダー2 | SPOOL HOLDER, 2 | |
| 34-10 | S02786002 | 1 | スレツドハンガークミ2 | THREAD HANGER ASSY, 2 | |
| 34-10-1 | S02787002 | 1 | スレツドハンガー2 | THREAD HANGER, 2 | |
| 34-10-2 | 150183000 | 2 | イトカケハンガーダイ | THREAD HANGER BASE | |
| 34-10-3 | 142990001 | 2 | スレツドブツシュ | THREAD BUSH | |
| 34-11 | S40641001 | 1 | スプールのジクネジセットA | SPOOL SCREW SET, A | |
| 34-11-1 | 021500106 | 4 | 1シユナツト5 | NUT, 1 M5 | |
| 34-11-2 | S37038001 | 1 | ナベコヒラザ5X14 | SCREW, PAN (P WASHER) M5X14 | |
| 34-11-3 | S37037001 | 1 | ナベコヒラザ5X32 | SCREW, PAN (P WASHER) M5X32 | |
| 34-11-4 | 062501406 | 2 | ナベコ5X14 | SCREW, PAN M5X14 | |
| 41 | 200190001 | 5 | ステツブル | STAPLE | |
| 50 | 144226001 | 1 | トウブカバー | HEAD COVER | |
| 61 | S07783001 | 1 | 6カクボウスパナ1.5 | HEXAGONAL WRENCH, 1.5 | |
| 71 | S43273000 | 1 | 3.5メデア2HD | 3.5 MEDIA, 2HD | |

151-V16-910

- ◎ 付属品の明細は変更することがあります。
- ◎ The details of included accessories are subject to change.
- ◎ Änderungen in der Aufstellung der Mitgelieferten Zubehöre sind vorbehalten.
- ◎ Les détails des accessoires inclus sont sujets à des changements.
- ◎ Los detalles de los accesorios incluidos pueden variar.

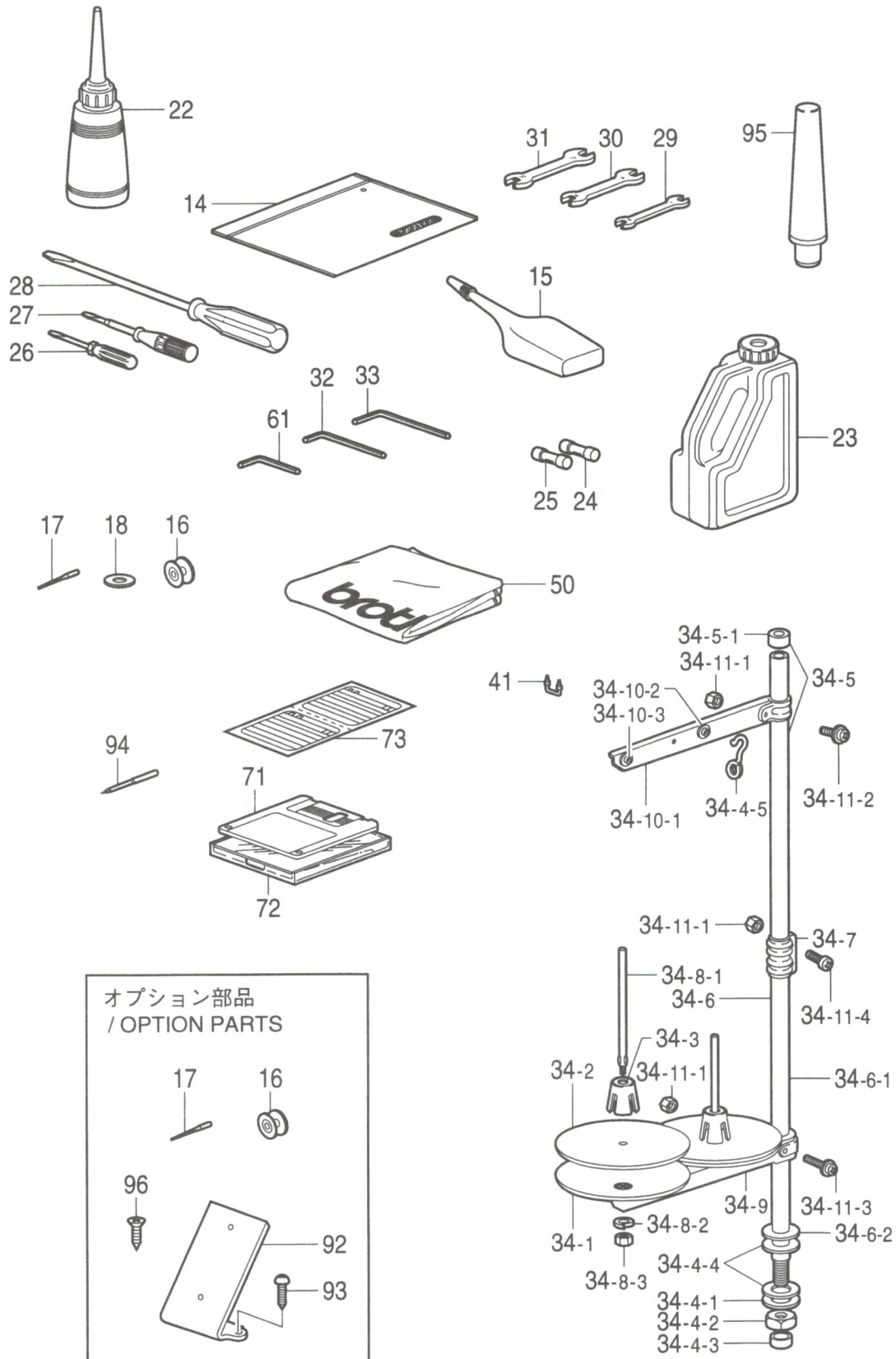

Z. 付属品関係 / Accessories / Zubehör / Accessoires / Accesorios





| REF.NO. | CODE | Q'TY | ヒンメイ | NAME OF PARTS | RM |
|---------|-----------|------|--------------------|----------------------------|----|
| 72 | S09989000 | 1 | フロッピーケース | FLOPPY CASE | |
| 73 | S42658000 | 1 | 3.5インデックスラベル | INDEX LABEL, 3.5FD | |
| 94 | S46039001 | 10 | ミシンハリ | NEEDLE, EBX1 (#21) | |
| 95 | S45724009 | 1 | マクラA | HEAD REST, A | |
| | | | " オプション部品 " | " OPTION PARTS " | |
| 16 | S15666001 | 3 | ボビンLB | BOBBIN, LB | |
| 17 | 145646411 | 1 | ミシンハリDPX17#11クミ | NEEDLE ASSY, DPX17 (#11) | |
| 17 | 145646414 | 1 | ミシンハリDPX17#14クミ | NEEDLE ASSY, DPX17 (#14) | |
| 17 | 145646416 | 1 | ミシンハリDPX17#16クミ | NEEDLE ASSY, DPX17 (#16) | |
| 17 | 145646418 | 1 | ミシンハリDPX17#18クミ | NEEDLE ASSY, DPX17 (#18) | |
| 17 | 145646419 | 1 | ミシンハリDPX17#19クミ | NEEDLE ASSY, DPX17 (#19) | |
| 17 | 145646424 | 1 | ミシンハリDPX17#24クミ | NEEDLE ASSY, DPX17 (#24) | |
| 17 | 145646425 | 1 | ミシンハリDPX17#25クミ | NEEDLE ASSY, DPX17 (#25) | |
| 17 | S37928419 | 1 | ミシンハリDP17NY19クミ | NEEDLE ASSY, DPX17NY (#19) | |
| 92 | S42890001 | 1 | プログラマササエ | PROGRAMMER SUPPORT | |
| 93 | 032422003 | 2 | + マルモクネジ4.1X20 | WOOD SCREW, ROUND M4.1X20 | |
| 96 | 0B1351606 | 2 | + サラモク35X16 | WOOD SCREW, FLAT M3.5X16 | |

151-V16-910

- ◎ 付属品の明細は変更することがあります。
- ◎ The details of included accessories are subject to change.
- ◎ Änderungen in der Aufstellung der Mitgelieferten Zubehöre sind vorbehalten.
- ◎ Les détails des accessoires inclus sont sujets à des changements.
- ◎ Los detalles de accesorios incluidos pueden variar.

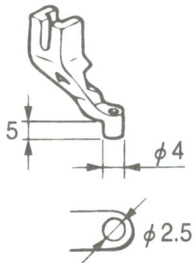
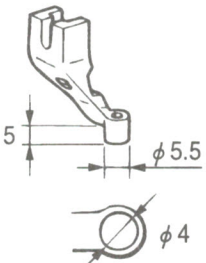
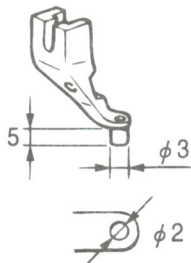
Ga . ゲージ部品一覧表 / Gauge parts List / Lehrenliste / Liste des Pièces decartment
/ Lista d'ePiezas de calibradores

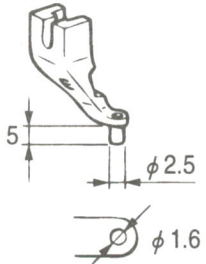
押し足 / Presser foot

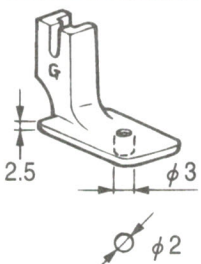
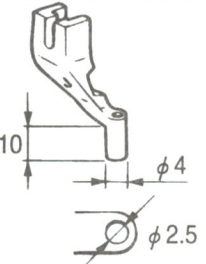
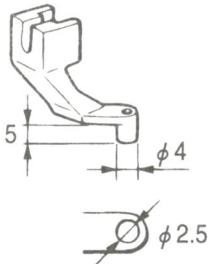
| Ref.No.A * | Ref.No.B | Ref.No.C | Ref.No.D |
|--|---|--|---|
|  |  |  |  |
| Ref.No.E | Ref.No.F | Ref.No.G | Ref.No.J |
|  |  |  |  |
| Ref.No.XY | | | |
|  | | | |

針穴板 / Needle hole plate

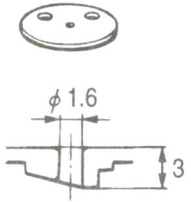
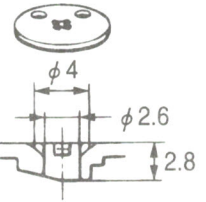
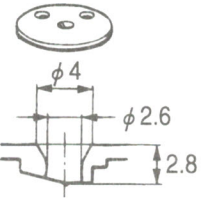
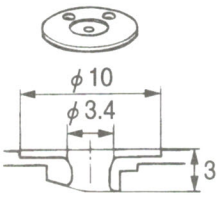
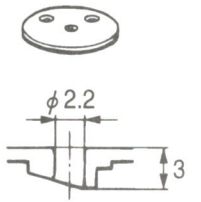
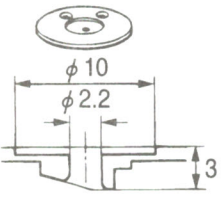
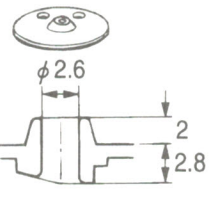
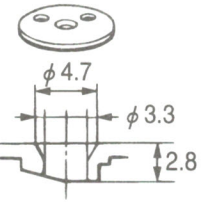
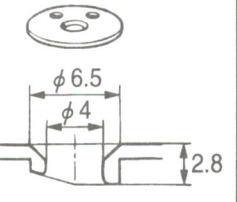
| Ref.No.A | Ref.No.D | Ref.No.E * | Ref.No.ED | Ref.No.F |
|---|---|---|--|---|
|  |  |  |  |  |
| Ref.No.FD | Ref.No.H | Ref.No.L | Ref.No.M | |
|  |  |  |  | |

- ☆ *印の部品は、標準部品です。
- ☆ The * symbol is for Standard parts.
- ☆ Mit dem Zeichen * Standardteile bezeichnet.
- ☆ Le symbol * correspond aux pièces normales.
- ☆ El asterisco * es para piezas normales.

Ga. ゲージ部品一覧表 / Gauge parts List / Lehrenliste / Liste des Pièces decartment
/ Lista d'ePiezas de calibradores

| REF.NO. | CODE | Q'TY | ヒンメイ | NAME OF PARTS | RM |
|-------------|-----------|------|---------------------|----------------------------------|----|
| A | S42843001 | 1 | オサエアシA | PRESSER FOOT, A | * |
| " オプション部品 " | | | | | |
| B | S42844001 | 1 | オサエアシB | PRESSER FOOT, B | |
| C | S42845001 | 1 | オサエアシC | PRESSER FOOT, C | |
| D | S42846001 | 1 | オサエアシD | PRESSER FOOT, D | |
| E | S42847001 | 1 | オサエアシE | PRESSER FOOT, E | |
| F | 157237001 | 1 | オサエアシF | PRESSER FOOT, F | |
| G | 158592001 | 1 | オサエアシG | PRESSER FOOT, G | |
| J | S42848001 | 1 | オサエアシJ | PRESSET FOOT, J | |
| XY | S42849001 | 1 | オサエアシXY | PRESSER FOOT, XY | |
| " オプション部品 " | | | | | |
| E | S10212101 | 1 | ハリアナイタE Ø2.6 | NEEDLE HOLE PLATE, E Ø2.6 | * |
| " オプション部品 " | | | | | |
| A | S10211001 | 1 | ハリアナイタA Ø1.6 | NEEDLE HOLE PLATE, A Ø1.6 | |
| D | S29997001 | 1 | ハリアナイタD Ø2.6 | NEEDLE HOLE PLATE, D Ø2.6 | |
| ED | S30925001 | 1 | ハリアナイタED Ø2.6 | NEEDLE HOLE PLATE, ED Ø2.6 | |
| F | S10213001 | 1 | ハリアナイタF Ø2.2 | NEEDLE HOLE PLATE, F Ø2.2 | |
| FD | S30926001 | 1 | ハリアナイタFD Ø3.4 | NEEDLE HOLE PLATE, FD Ø3.4 | |
| H | S30450001 | 1 | ハリアナイタH Ø2.6 | NEEDLE HOLE PLATE, H Ø2.6 | |
| L | S25127001 | 1 | ハリアナイタL Ø3.3 | NEEDLE HOLE PLATE, L Ø3.3 | |
| M | S34348001 | 1 | ハリアナイタM Ø4.0 | NEEDLE HOLE PLATE, M Ø4.0 | |



151-V16

- ☆ ※印の部品は、標準部品です。
- ☆ The ※ symbol is for Standard parts.
- ☆ Mit dem Zeichen ※ Standardteile bezeichnet.
- ☆ Le symbol ※ correspond aux pièces normales.
- ☆ El asterisco ※ es para piezas normales.

Wa 1. 警告ラベル / Warning labels / Warnschilder / Etiquettes d'avertissement / Etiquetas de advertencia

| 警告ラベル / Warning labels | 品名 / Name of Parts | Size(mm) | Code |
|------------------------|--------------------------------------|----------|------------|
| | 電撃ラベル・和 | 40X64 | S38353-101 |
| | Label, elec. shock 4 lang. | 35X118 | S38352-101 |
| | 操作注意ラベル・BAS和 | 40X64 | S38357-001 |
| | | 52X84 | S38357-002 |
| | Label, operation (BAS) Eng. | 40X64 | S38571-001 |
| | | 52X84 | S38571-002 |
| | 巻き込み注意ラベル・和 Label, Entanglement. | 40X84 | S38354-001 |
| | はさみ込み注意ラベル・和 Label, Entanglement. | 40X84 | S38355-001 |
| | 高温ラベル Label, high temp. | 72X59 | S38351-001 |

Wa 2. 警告ラベル / Warning labels / Warnschilder / Etiquettes d'avertissement
 / Etiquetas de advertencia

| 警告ラベル / Warning labels | 品名 / Name of Parts | Size(mm) | Code |
|---|----------------------------|----------|------------|
|  | PE マーク Label, PE | 7.5X12.5 | S37059-001 |
|  | アースマーク Label, grounding | φ 12 | S37060-001 |

索引 / INDEX / VERZEICHNIS
/ INDEX / INDICE

| CODE | REF.NO. | Page |
|-----------|-------------|------|
| S00313009 | D - 69 | 12 |
| S00470000 | T - 1-33 | 52 |
| | T - 1-38 | 52 |
| S00554000 | R - 1-18 | 46 |
| | U - 1-46 | 54 |
| | U - 1-49 | 54 |
| S00617000 | R - 57 | 48 |
| S00705001 | L - 47 | 38 |
| S01005000 | Z - 34-4-4 | 70 |
| S02269001 | B - 20 | 4 |
| S02354001 | L - 23 | 36 |
| S02429101 | G - 14-2 | 28 |
| S02438001 | J - 25-1 | 32 |
| S02439001 | J - 25-3 | 32 |
| S02617001 | J - 41 | 32 |
| S02652001 | L - 6 | 36 |
| S02654001 | L - 7-1 | 36 |
| S02657001 | E3 - 1-262 | 22 |
| S02672002 | M - 21 | 40 |
| S02677001 | M - 23 | 40 |
| S02678001 | M - 25 | 40 |
| S02747101 | Z - 34-4-5 | 70 |
| S02763302 | Z - 34 | 70 |
| S02777001 | Z - 34-4 | 70 |
| S02778002 | Z - 34-9 | 70 |
| S02786002 | Z - 34-10 | 70 |
| S02787002 | Z - 34-10-1 | 70 |
| S02907000 | W - 1-8 | 60 |
| S03677001 | D - 66 | 12 |
| S03704002 | G - 13 | 28 |
| S03800001 | C1 - 1-15 | 6 |
| S03801101 | C1 - 1-17 | 6 |
| S04557000 | T - 1-36 | 52 |
| S04754000 | U - 1-2 | 54 |
| S04896000 | T - 1-41 | 52 |
| S05223001 | X - 1-2-1-6 | 62 |
| | X - 1-2-2-6 | 62 |
| S06706001 | Z - 15 | 70 |
| S07333001 | H - 2 | 30 |
| S07456000 | H - 3 | 30 |
| S07783001 | Z - 61 | 70 |
| S07818009 | S - 23 | 50 |
| S08030000 | R - 1-30-4 | 46 |
| | Z - 24 | 70 |
| S09043000 | H - 31 | 30 |
| | H - 45 | 30 |
| S09142000 | U - 1-88 | 56 |
| S09216002 | X - 1-2-1-1 | 62 |
| S09217102 | X - 1-2-1-2 | 62 |
| S09221002 | X - 1-2-2-1 | 62 |
| S09222102 | X - 1-2-2-2 | 62 |
| S09224002 | X - 1-2-7 | 62 |
| S09225001 | X - 1-2-8 | 62 |
| S09226001 | X - 1-2-11 | 62 |
| | X - 43 | 62 |
| S09312001 | X - 1-2-1-5 | 62 |
| | X - 1-2-2-5 | 62 |
| S09639009 | X - 1-2-1 | 62 |
| S09640009 | X - 1-2-2 | 62 |
| S09989000 | Z - 72 | 72 |
| S10030002 | A - 24 | 2 |
| S10058001 | C1 - 1-5 | 6 |
| S10061001 | C1 - 72 | 6 |

| CODE | REF.NO. | Page |
|-----------|------------|------|
| S10069101 | C2 - 12-2 | 8 |
| S10077100 | C2 - 31 | 8 |
| S10078001 | C2 - 32 | 8 |
| | C3 - 121 | 10 |
| | E2 - 1-65 | 16 |
| | E3 - 1-156 | 20 |
| S10079101 | C2 - 33 | 8 |
| | C3 - 122 | 10 |
| | E3 - 1-155 | 20 |
| S10083001 | C2 - 40 | 8 |
| S10087101 | C3 - 112 | 10 |
| | E3 - 1-114 | 20 |
| | E3 - 1-124 | 20 |
| S10091101 | C3 - 65 | 10 |
| S10111101 | D - 57 | 12 |
| S10112001 | D - 58 | 12 |
| S10113101 | D - 59 | 12 |
| S10125009 | D - 38 | 12 |
| S10133000 | C3 - 110 | 10 |
| | E3 - 1-112 | 20 |
| S10134001 | C3 - 111 | 10 |
| | E3 - 1-113 | 20 |
| S10140109 | C2 - 85 | 8 |
| S10141109 | A - 15 | 2 |
| S10162201 | H - 15 | 30 |
| S10174000 | K - 1-15 | 34 |
| S10189001 | L - 18 | 36 |
| S10195001 | L - 30 | 36 |
| S10202101 | L - 41 | 36 |
| S10203101 | L - 43 | 36 |
| S10204101 | L - 44 | 36 |
| S10205001 | L - 45-1 | 38 |
| S10208001 | L - 46 | 36 |
| | Z - 18 | 70 |
| S10208002 | L - 46 | 36 |
| | Z - 18 | 70 |
| S10208003 | L - 46 | 38 |
| | Z - 18 | 70 |
| S10209101 | L - 48 | 38 |
| S10210101 | L - 49 | 38 |
| S10211001 | L - 53-1 | 38 |
| | Ga - A | 74 |
| S10212101 | L - 53-3 | 38 |
| | Ga - E | 74 |
| S10213001 | L - 53-5 | 38 |
| | Ga - F | 74 |
| S10214109 | M - 5-1 | 40 |
| S10215109 | M - 8-1 | 40 |
| S10217001 | M - 13 | 40 |
| S10219001 | N - 1 | 42 |
| S10221001 | N - 7 | 42 |
| S10229101 | N - 15 | 42 |
| S10230000 | N - 21 | 42 |
| S10231001 | N - 23 | 42 |
| S10232001 | N - 27 | 42 |
| S10239001 | N - 30 | 42 |
| S10243000 | S - 9 | 50 |
| S10244000 | S - 21-1 | 50 |
| S10352101 | C3 - 136 | 10 |
| S10371001 | D - 61 | 12 |
| S10372100 | D - 62 | 12 |
| S10379001 | C1 - 1-12 | 6 |
| S10405100 | X - 1-7 | 62 |

| CODE | REF.NO. | Page |
|-----------|--------------|------|
| S10408000 | W - 8 | 60 |
| S10470101 | M - 17 | 40 |
| S10478000 | H - 10 | 30 |
| S10661109 | X - 1-2-1-8 | 62 |
| | X - 1-2-2-8 | 62 |
| S11182009 | J - 13 | 32 |
| S11816000 | J - 39 | 32 |
| S11884001 | J - 37 | 32 |
| S12004000 | C1 - 1-19 | 6 |
| | C2 - 26 | 8 |
| S12150000 | AC - 2-1-1-3 | 68 |
| S12209000 | T - 1-9 | 52 |
| S12246001 | V - 1-8 | 58 |
| S12404000 | Q - 1-5-1 | 44 |
| S12441001 | J - 32 | 32 |
| S13399001 | D - 65 | 12 |
| S15031008 | AC - 2-4 | 68 |
| S15078000 | Q - 10 | 44 |
| S15662991 | G - 22 | 28 |
| S15663991 | G - 22 | 28 |
| S15665001 | G - 25 | 28 |
| | Z - 16 | 70 |
| S15666001 | G - 25 | 28 |
| | Z - 16 | 72 |
| S15667001 | G - 24-3 | 28 |
| | G - 24-3 | 28 |
| S15902401 | G - 24 | 28 |
| S15903401 | G - 24 | 28 |
| S16074101 | G - 24-1 | 28 |
| S16075101 | G - 24-1 | 28 |
| S16162000 | T - 1-4 | 52 |
| S16492101 | G - 24-2 | 28 |
| | G - 24-2 | 28 |
| S16566000 | U - 1-40 | 54 |
| S16568000 | R - 1-8 | 46 |
| S17030002 | V - 1-16 | 58 |
| S17031000 | J - 33 | 32 |
| S17803001 | A - 34 | 2 |
| S17871101 | D - 46 | 12 |
| S17886000 | E2 - 1-47 | 16 |
| S17887001 | E2 - 1-48 | 16 |
| S17888001 | E2 - 1-49 | 16 |
| S17890001 | E2 - 1-64 | 16 |
| S17901000 | H - 47 | 30 |
| S18093100 | A - 46-4 | 2 |
| | H - 18 | 30 |
| | H - 25 | 30 |
| S18415001 | AC - 2-2-1-4 | 68 |
| S18415101 | Q - 1-4 | 44 |
| | C1 - 1-14 | 6 |
| S18633109 | X - 37 | 62 |
| S18707149 | A - 53 | 2 |
| S20137001 | X - 40 | 62 |
| S20164009 | A - 33 | 2 |
| S21527001 | H - 14 | 30 |
| S21775001 | C1 - 1-6 | 6 |
| S21798001 | Z - 34-8 | 70 |
| S23836001 | L - 7 | 36 |
| S23880000 | Q - 1-9 | 44 |
| S24089001 | E1 - 1-2 | 14 |
| S24194009 | U - 1-5 | 54 |
| S24613001 | C1 - 141 | 6 |
| S24953000 | T - 1-10 | 52 |

| CODE | REF.NO. | Page |
|-----------|---------------|------|
| S25003101 | E3 - 1-255 | 22 |
| S25127001 | L - 53-8 | 38 |
| | Ga - L | 74 |
| S25456001 | M - 3 | 40 |
| | M - 11 | 40 |
| S25634101 | W - 5 | 60 |
| S27844101 | C2 - 41 | 8 |
| | C2 - 50 | 8 |
| | C3 - 106 | 10 |
| S29023000 | W - 1-2-1 | 60 |
| S29438000 | T - 1-26 | 52 |
| S29468100 | J - 36 | 32 |
| S29705000 | Q - 1-10 | 44 |
| S29997001 | L - 53-2 | 38 |
| | Ga - D | 74 |
| S30033001 | L - 21-3 | 36 |
| S30260002 | W - 1-2-2 | 60 |
| S30450001 | L - 53-7 | 38 |
| | Ga - H | 74 |
| S30925001 | L - 53-4 | 38 |
| | Ga - ED | 74 |
| S30926001 | L - 53-6 | 38 |
| | Ga - FD | 74 |
| S31012001 | D - 55 | 12 |
| S31013001 | D - 56 | 12 |
| S31554009 | Q - 1-1 | 44 |
| S31567101 | C2 - 23 | 8 |
| S31568000 | C2 - 28 | 8 |
| S31674000 | S - 32 | 50 |
| S31760000 | R - 1-19 | 46 |
| S32294001 | U - 1-42 | 54 |
| S32335000 | V - 1-15 | 58 |
| S33251001 | D - 67 | 12 |
| S34348001 | L - 53-9 | 38 |
| | Ga - M | 74 |
| S34413000 | R - 1-29 | 46 |
| S34533001 | AC - 2-1-1-4 | 68 |
| S34534001 | AC - 2-1-1-5 | 68 |
| S34536001 | AC - 2-1-1-12 | 68 |
| S34706000 | AC - 2-1-1-1 | 68 |
| S34986000 | H - 11 | 30 |
| S35722000 | C2 - 47 | 8 |
| S35723101 | C2 - 49 | 8 |
| S36008009 | W - 1-18 | 60 |
| S36260000 | Y - 1-5-2 | 66 |
| S37037001 | Z - 34-11-3 | 70 |
| S37038001 | Z - 34-11-2 | 70 |
| S37059001 | R - 1-25 | 46 |
| | Wa2 | 76 |
| S37060001 | R - 1-26 | 46 |
| | U - 1-33 | 54 |
| | Wa2 | 76 |
| S37147109 | M - 5-2 | 40 |
| S37148109 | M - 8-2 | 40 |
| S37806109 | M - 8-3 | 40 |
| S37920009 | A - 27 | 2 |
| S37927000 | B - 17 | 4 |
| S37928019 | B - 24 | 4 |
| S37928419 | Z - 17 | 72 |
| S37973101 | D - 71 | 12 |
| S37978151 | G - 5 | 28 |
| S37979101 | G - 8 | 28 |
| S37981051 | G - 9 | 28 |

| CODE | REF.NO. | Page |
|-----------|------------|------|
| S37983001 | H - 6 | 30 |
| S37984000 | H - 17 | 30 |
| | H - 34 | 30 |
| S37987001 | H - 28 | 30 |
| S37988000 | H - 29 | 30 |
| S37990309 | K - 1 | 34 |
| S37991109 | K - 1-1 | 34 |
| S37992100 | K - 1-2 | 34 |
| S37993000 | K - 1-3 | 34 |
| S37994001 | K - 1-5 | 34 |
| S37995101 | K - 1-6 | 34 |
| S37996001 | K - 1-8 | 34 |
| S37997001 | K - 1-11 | 34 |
| S37998001 | K - 1-16 | 34 |
| S38001001 | L - 1 | 36 |
| S38002101 | L - 3 | 36 |
| S38003001 | L - 8 | 36 |
| S38004002 | L - 10 | 36 |
| S38004003 | L - 10 | 36 |
| S38004004 | L - 10 | 36 |
| S38005001 | L - 15 | 36 |
| S38006001 | L - 21 | 36 |
| S38007001 | L - 21-1 | 36 |
| S38010001 | L - 29 | 36 |
| S38011001 | L - 34 | 36 |
| S38035109 | B - 8 | 4 |
| S38039109 | A - 46 | 2 |
| S38040109 | A - 46-1 | 2 |
| S38041000 | X - 1-8 | 62 |
| S38043009 | A - 55 | 2 |
| S38059000 | Y - 1-20 | 66 |
| S38060000 | Y - 1-19 | 66 |
| S38072201 | P - 1 | 44 |
| S38080001 | P - 4 | 44 |
| S38082001 | P - 5 | 44 |
| S38094100 | R - 1-4 | 46 |
| S38104000 | W - 1-2-4 | 60 |
| S38107100 | R - 1-12 | 46 |
| S38108000 | R - 1-13 | 46 |
| S38109100 | R - 1-14 | 46 |
| S38110000 | R - 1-15 | 46 |
| S38122100 | R - 1-9 | 46 |
| S38123000 | R - 3 | 46 |
| S38148000 | S - 26 | 50 |
| S38155000 | AA - 1-3 | 66 |
| S38164000 | AA - 1-4 | 66 |
| S38166000 | Y - 1-1 | 66 |
| S38170001 | Y - 1-4 | 66 |
| S38174000 | Y - 1-8 | 66 |
| S38175001 | Y - 1-9 | 66 |
| S38176001 | Y - 1-10 | 66 |
| S38177001 | Y - 1-14 | 66 |
| S38180000 | Y - 1-18 | 66 |
| S38200000 | R - 1-30-1 | 46 |
| S38201000 | R - 1-30-3 | 46 |
| S38351001 | Wa1 | 75 |
| S38352101 | R - 20 | 46 |
| | Wa1 | 75 |
| S38353101 | R - 21 | 46 |
| | Wa1 | 75 |
| S38354001 | Wa1 | 75 |
| S38355001 | Wa1 | 75 |
| S38357001 | Wa1 | 75 |

| CODE | REF.NO. | Page |
|-----------|-------------|------|
| S38357002 | Wa1 | 75 |
| S38571001 | Wa1 | 75 |
| S38571002 | Wa1 | 75 |
| S38648001 | Z - 34-4-2 | 70 |
| S38819000 | U - 1-14 | 54 |
| S39819000 | T - 1-35 | 52 |
| | U - 1-83 | 56 |
| S40437000 | S - 7 | 50 |
| S40475000 | U - 1-66 | 56 |
| S40489101 | U - 1-47 | 54 |
| S40503000 | U - 1-16 | 54 |
| S40616001 | R - 40-1 | 48 |
| S40621000 | R - 50 | 48 |
| | V - 1-20-20 | 58 |
| | AB - 1-20 | 68 |
| S40622000 | R - 51 | 48 |
| S40623000 | R - 42 | 48 |
| S40624000 | R - 40-2 | 48 |
| S40635001 | R - 40 | 48 |
| S40640001 | Z - 34-5 | 70 |
| S40641001 | Z - 34-11 | 70 |
| S40764000 | R - 52 | 48 |
| S40846001 | L - 45-3 | 38 |
| S40886001 | G - 14-1 | 28 |
| S40934101 | L - 45-2 | 36 |
| S41202051 | S - 24 | 50 |
| S41205001 | M - 2 | 40 |
| S41206001 | M - 1 | 40 |
| S41207000 | M - 4 | 40 |
| S41222101 | J - 25-2 | 32 |
| S41271000 | C1 - 1-21 | 6 |
| S41531001 | F - 1-16 | 26 |
| S41532001 | F - 1-16-1 | 26 |
| S41533000 | F - 1-16-2 | 26 |
| S41889001 | U - 1-10 | 54 |
| S41965001 | U - 1-25 | 54 |
| S42260000 | R - 1-10 | 46 |
| S42653000 | R - 1-27 | 46 |
| | R - 53 | 48 |
| | U - 1-93 | 56 |
| | W - 1-15 | 60 |
| S42658000 | Z - 73 | 72 |
| S42748009 | A - 13 | 2 |
| S42752000 | A - 20-2 | 2 |
| S42754001 | B - 3 | 4 |
| S42756001 | B - 14-6 | 4 |
| S42758001 | A - 38 | 2 |
| S42761000 | C1 - 1-1 | 6 |
| S42764001 | C1 - 1-2 | 6 |
| S42768101 | C1 - 1 | 6 |
| S42769001 | C1 - 1-3 | 6 |
| S42770001 | C1 - 1-4 | 6 |
| S42774101 | C2 - 12 | 8 |
| S42775001 | C3 - 130 | 10 |
| S42776001 | C3 - 133 | 10 |
| S42778000 | C2 - 12-4 | 8 |
| S42779001 | C2 - 12-5 | 8 |
| S42780000 | C2 - 16 | 8 |
| S42781001 | C2 - 17 | 8 |
| S42782201 | C2 - 35 | 8 |
| S42783000 | C2 - 36 | 8 |
| S42784001 | C2 - 38 | 8 |
| S42785001 | C2 - 55 | 8 |

| CODE | REF.NO. | Page |
|-----------|-----------|------|
| S42787001 | C1 - 75-1 | 6 |
| S42788000 | C3 - 87 | 10 |
| S42789001 | C3 - 90 | 10 |
| S42790000 | C3 - 101 | 10 |
| S42791001 | C3 - 103 | 10 |
| S42792001 | C3 - 105 | 10 |
| S42793000 | C3 - 120 | 10 |
| S42795101 | C3 - 125 | 10 |
| S42796001 | C3 - 127 | 10 |
| S42798001 | C1 - 75-3 | 6 |
| S42799001 | C1 - 75-4 | 6 |
| S42800001 | C1 - 75-5 | 6 |
| S42801001 | C1 - 73 | 6 |
| S42802001 | C1 - 75-6 | 6 |
| S42814009 | A - 44 | 2 |
| S42815009 | A - 44-1 | 2 |
| S42816101 | C2 - 12-1 | 8 |
| S42817001 | C3 - 79 | 10 |
| S42818101 | G - 14 | 28 |
| S42827000 | H - 23 | 30 |
| S42830001 | B - 1 | 4 |
| S42836001 | D - 39 | 12 |
| S42837001 | D - 39-1 | 12 |
| S42839101 | D - 48 | 12 |
| S42840101 | D - 51 | 12 |
| S42843001 | D - 64 | 12 |
| | Ga - A | 74 |
| S42844001 | Ga - B | 74 |
| S42845001 | Ga - C | 74 |
| S42846001 | Ga - D | 74 |
| S42847001 | Ga - E | 74 |
| S42848001 | Ga - J | 74 |
| S42849001 | Ga - XY | 74 |
| S42856001 | L - 40 | 36 |
| S42858001 | M - 12 | 40 |
| S42867001 | Y - 1-2 | 66 |
| S42868001 | N - 8 | 42 |
| S42870001 | N - 11 | 42 |
| S42871001 | N - 12 | 42 |
| S42873001 | N - 14 | 42 |
| S42874001 | N - 17 | 42 |
| S42875000 | A - 16 | 2 |
| S42876000 | A - 17 | 2 |
| S42877001 | A - 18 | 2 |
| S42878000 | C1 - 1-13 | 6 |
| S42882001 | A - 58 | 2 |
| S42884001 | C1 - 75-2 | 6 |
| S42886001 | L - 25 | 36 |
| S42887001 | L - 25-1 | 36 |
| S42888001 | C1 - 138 | 6 |
| S42890001 | Z - 92 | 72 |
| S43169009 | R - 1 | 46 |
| S43170009 | R - 1-1 | 46 |
| S43171009 | R - 1-2 | 46 |
| S43172009 | R - 1-3 | 46 |
| S43173001 | R - 1-30 | 46 |
| S43183000 | R - 1-11 | 46 |
| S43186000 | R - 1-17 | 46 |
| S43191000 | R - 11 | 46 |
| S43192000 | S - 1 | 50 |
| S43194000 | S - 2 | 50 |
| S43196000 | S - 3 | 50 |
| S43197000 | S - 4 | 50 |

| CODE | REF.NO. | Page |
|-----------|--------------|------|
| S43202000 | S - 21 | 50 |
| S43206000 | S - 20 | 50 |
| S43210001 | AA - 1 | 66 |
| S43220109 | W - 1 | 60 |
| S43223009 | W - 1-1 | 60 |
| S43224000 | W - 1-9 | 60 |
| S43225000 | W - 1-10 | 60 |
| S43226000 | W - 1-3 | 60 |
| S43227100 | W - 1-4 | 60 |
| S43228000 | W - 1-13 | 60 |
| S43229001 | W - 1-2 | 60 |
| S43236009 | W - 2 | 60 |
| S43237000 | W - 1-7 | 60 |
| S43249001 | AB - 1 | 68 |
| S43250000 | V - 1-20-1 | 58 |
| | AB - 1-1 | 68 |
| S43251000 | V - 1-20-2 | 58 |
| | AB - 1-2 | 68 |
| S43252000 | V - 1-20-3 | 58 |
| | AB - 1-3 | 68 |
| S43253000 | V - 1-20-4 | 58 |
| | AB - 1-4 | 68 |
| S43254000 | AB - 1-5 | 68 |
| S43255000 | V - 1-20-7 | 58 |
| | AB - 1-7 | 68 |
| S43256000 | V - 1-20-8 | 58 |
| | AB - 1-8 | 68 |
| S43257000 | V - 1-20-9 | 58 |
| | AB - 1-9 | 68 |
| S43259001 | V - 1-20-18 | 58 |
| | AB - 1-18 | 68 |
| S43267000 | V - 1-20-14 | 58 |
| | AB - 1-14 | 68 |
| S43268000 | V - 1-20-15 | 58 |
| | AB - 1-15 | 68 |
| S43269000 | AB - 1-19 | 68 |
| S43270000 | V - 1-20-16 | 58 |
| | AB - 1-16 | 68 |
| S43271000 | V - 1-20-11 | 58 |
| | AB - 1-11 | 68 |
| S43272000 | V - 1-20-12 | 58 |
| | AB - 1-12 | 68 |
| S43273000 | Z - 71 | 70 |
| S43274000 | R - 1-16 | 46 |
| S43275000 | R - 1-20 | 46 |
| S43276000 | R - 1-21 | 46 |
| S43277000 | R - 1-22 | 46 |
| S43309000 | R - 1-24 | 46 |
| S43316001 | U - 1-45 | 54 |
| S43671109 | X - 1-2 | 62 |
| S43672109 | X - 1-2-3 | 62 |
| S43673000 | H - 35 | 30 |
| S43674000 | W - 3 | 60 |
| S43675000 | W - 4 | 60 |
| S43676001 | A - 54-1 | 2 |
| S43677001 | C1 - 91 | 6 |
| S43682000 | Q - 1-5 | 44 |
| S43683001 | Q - 1-3 | 44 |
| | Q - 27 | 44 |
| | AC - 2-2-1-1 | 68 |
| S43687000 | Q - 8 | 44 |
| S43688000 | Q - 9 | 44 |
| S43689001 | B - 14-5 | 4 |

| CODE | REF.NO. | Page |
|-----------|----------------|------|
| S43693000 | D - 40 | 12 |
| S43696000 | Q - 28 | 44 |
| | AC - 2-2-1-2 | 68 |
| S43831100 | C2 - 93 | 8 |
| S43832001 | A - 54 | 2 |
| S43837001 | AC - 2 | 68 |
| S43838001 | AC - 2-1-1 | 68 |
| S43839005 | AC - 2-2-1 | 68 |
| S43981000 | V - 1-20-17 | 58 |
| | AB - 1-17 | 68 |
| S43982001 | B - 14-1 | 4 |
| S43985001 | B - 14 | 4 |
| S44383000 | U - 1-64 | 56 |
| S44629000 | A - 920 | 2 |
| S44663000 | S - 6 | 50 |
| S44665000 | S - 6-1 | 50 |
| S44665002 | S - 6-2 | 50 |
| S44746000 | Q - 28-1 | 44 |
| | AC - 2-2-1-2-1 | 68 |
| S44748001 | AC - 2-2-1-3 | 68 |
| S44749001 | Q - 1-2 | 44 |
| S44750000 | Q - 28-2 | 44 |
| | AC - 2-2-1-2-2 | 68 |
| S44805001 | Y - 1 | 66 |
| S44806000 | Y - 1-5 | 66 |
| S44807000 | Y - 1-5-1 | 66 |
| S45147001 | B - 2 | 4 |
| S45199000 | W - 20 | 60 |
| S45724009 | Z - 95 | 72 |
| S45741001 | A - 29 | 2 |
| S45742009 | A - 20 | 2 |
| S45743009 | A - 20-1 | 2 |
| S45744001 | C1 - 11 | 6 |
| S45745001 | C1 - 7 | 6 |
| S45746001 | C1 - 140 | 6 |
| S45747001 | C3 - 67 | 10 |
| S45748001 | C3 - 70 | 10 |
| S45749000 | E4 - 1-213 | 24 |
| S45750000 | E4 - 1-214 | 24 |
| S45751000 | E4 - 1-215 | 24 |
| S45752000 | E4 - 1-216 | 24 |
| S45757000 | E4 - 1-217 | 24 |
| S45758000 | E4 - 1-218 | 24 |
| S45761000 | E4 - 1-221 | 24 |
| S45762000 | E4 - 1-222 | 24 |
| S45763000 | E4 - 1-223 | 24 |
| S45764000 | E4 - 1-224 | 24 |
| S45765000 | E3 - 1-94-2 | 20 |
| S45767001 | E3 - 1-94 | 20 |
| S45768001 | E3 - 1-93 | 20 |
| S45771001 | E2 - 1-91 | 18 |
| S45772001 | E3 - 1-121 | 20 |
| S45773001 | E3 - 1-127 | 20 |
| S45774001 | E3 - 1-130 | 20 |
| S45775000 | E3 - 1-94-1 | 20 |
| S45776001 | E3 - 1-134 | 20 |
| S45777001 | E3 - 1-139 | 20 |
| S45778001 | E3 - 1-144 | 20 |
| S45779001 | E3 - 1-157 | 20 |
| S45780001 | E4 - 1-167 | 24 |
| S45781001 | E4 - 1-176 | 24 |
| S45782001 | E4 - 1-187 | 24 |
| S45783001 | E4 - 1-198 | 24 |

| CODE | REF.NO. | Page |
|-----------|-------------|------|
| S45784001 | E4 - 1-202 | 24 |
| S45785001 | E4 - 1-180 | 24 |
| | E4 - 1-191 | 24 |
| S45786001 | E4 - 1-169 | 24 |
| S45787001 | E3 - 1-161 | 22 |
| S45788009 | E4 - 1-254 | 24 |
| S45789001 | E3 - 1-149 | 20 |
| S45790001 | E3 - 1-150 | 20 |
| S45791001 | E2 - 1-83 | 18 |
| S45792001 | E2 - 1-82 | 18 |
| S45793001 | E2 - 1-87 | 18 |
| S45794001 | E2 - 1-89 | 18 |
| S45795001 | E2 - 1-41 | 16 |
| S45796001 | E2 - 1-37 | 16 |
| S45797000 | E2 - 1-73 | 16 |
| S45798001 | E2 - 1-76 | 16 |
| S45799001 | E2 - 1-24 | 16 |
| S45800001 | E2 - 1-24-1 | 16 |
| S45981001 | E2 - 1-24-2 | 16 |
| S45982001 | E2 - 1-29 | 16 |
| S45983001 | E1 - 1-13 | 14 |
| S45984001 | E2 - 1-56 | 16 |
| S45985001 | E2 - 1-61 | 16 |
| S45986001 | E2 - 1-71 | 16 |
| S45987001 | E2 - 1-58 | 16 |
| S45988001 | E2 - 1-42 | 16 |
| S45989001 | E1 - 1-20 | 14 |
| S45990001 | E1 - 1-228 | 14 |
| S45991001 | E1 - 1-235 | 14 |
| S45992001 | E1 - 1-243 | 14 |
| S45993001 | E1 - 1-249 | 14 |
| S45994001 | E1 - 1-252 | 14 |
| S45995001 | E1 - 1-261 | 14 |
| S45996001 | E1 - 1-232 | 14 |
| S45997001 | E1 - 1-5 | 14 |
| S45998001 | E1 - 1-5-1 | 14 |
| S45999001 | E1 - 1-5-2 | 14 |
| S46000001 | E1 - 1-1 | 14 |
| S46001001 | E1 - 1-257 | 14 |
| S46002001 | E4 - 1-211 | 24 |
| S46004001 | E3 - 1-164 | 22 |
| S46005001 | E3 - 1-166 | 22 |
| S46006000 | E3 - 1-99 | 20 |
| S46007000 | E3 - 1-154 | 20 |
| S46008000 | E3 - 1-97 | 20 |
| S46009000 | E3 - 1-98 | 20 |
| S46010000 | E4 - 1-172 | 24 |
| | E4 - 1-183 | 24 |
| S46011000 | E4 - 1-194 | 24 |
| | E4 - 1-205 | 24 |
| S46012001 | E3 - 1-151 | 20 |
| S46013001 | E3 - 1-131 | 20 |
| S46014001 | E3 - 1-132 | 20 |
| | E3 - 1-141 | 20 |
| | E3 - 1-152 | 20 |
| S46015001 | E3 - 1-136 | 20 |
| | E3 - 1-146 | 20 |
| S46016000 | E2 - 1-40 | 16 |
| S46017000 | E2 - 1-109 | 18 |
| S46018000 | E2 - 1-104 | 18 |
| S46019000 | E1 - 1-19 | 14 |
| S46020000 | E2 - 1-81 | 18 |
| S46021000 | E2 - 1-35 | 16 |

| CODE | REF.NO. | Page |
|-----------|------------|------|
| S46022001 | E2 - 1-33 | 16 |
| S46023000 | E2 - 1-63 | 16 |
| S46024000 | E1 - 1-12 | 14 |
| S46025000 | E1 - 1-15 | 14 |
| S46026000 | E1 - 1-239 | 14 |
| S46027001 | E1 - 1-10 | 14 |
| S46028000 | E4 - 1-209 | 24 |
| S46029000 | E1 - 1-247 | 14 |
| S46030001 | F - 1-28 | 26 |
| S46031001 | F - 1-29 | 26 |
| S46032001 | F - 1-1 | 26 |
| S46033001 | F - 1-8 | 26 |
| S46034001 | F - 1-10 | 26 |
| S46035001 | F - 1-21 | 26 |
| S46036001 | F - 1-22 | 26 |
| S46037001 | F - 1-25 | 26 |
| S46038000 | F - 1-4 | 26 |
| S46039001 | F - 1-14 | 26 |
| | Z - 94 | 72 |
| S46040000 | F - 1-19 | 26 |
| S46041000 | Q - 1 | 44 |
| S46042001 | T - 1-11 | 52 |
| | T - 1-14 | 52 |
| S46042002 | T - 1-12 | 52 |
| S46042003 | T - 1-13 | 52 |
| | T - 1-15 | 52 |
| S46042004 | Q - 29 | 44 |
| S46043000 | T - 1-1 | 52 |
| S46044000 | T - 1-8 | 52 |
| S46045001 | C1 - 8 | 6 |
| S46046001 | T - 1-16 | 52 |
| S46046002 | T - 1-17 | 52 |
| S46046003 | T - 1-18 | 52 |
| S46046004 | T - 1-19 | 52 |
| S46046005 | T - 1-20 | 52 |
| S46047000 | T - 1-25 | 52 |
| S46048000 | T - 1-27 | 52 |
| S46049000 | T - 1-28 | 52 |
| S46050009 | U - 1-1 | 54 |
| S46051009 | U - 1-34 | 54 |
| S46052009 | U - 1-39 | 54 |
| S46054001 | U - 1-41 | 54 |
| S46056009 | V - 1-13 | 58 |
| S46057009 | V - 1-12 | 58 |
| S46058001 | V - 1-6 | 58 |
| S46059001 | F - 1-31 | 26 |
| S46060001 | V - 1-1 | 58 |
| S46061001 | V - 1-20-5 | 58 |
| S46062009 | X - 1 | 62 |
| S46063000 | X - 1-1 | 62 |
| S46064001 | X - 44 | 62 |
| S46065001 | X - 47 | 62 |
| S46066001 | E3 - 1-135 | 20 |
| | E3 - 1-140 | 20 |
| | E3 - 1-145 | 20 |
| S46068001 | E2 - 1-60 | 16 |
| S46069000 | R - 62 | 48 |
| S46071000 | U - 1-6 | 54 |
| S46072000 | U - 1-9 | 54 |
| S46075000 | U - 1-15 | 54 |
| S46076000 | U - 1-21 | 54 |
| S46077000 | U - 1-18 | 54 |
| S46078000 | U - 1-24 | 54 |

| CODE | REF.NO. | Page |
|-----------|-------------|------|
| S46080000 | U - 1-19 | 54 |
| S46081000 | U - 1-20 | 54 |
| S46082000 | U - 1-29 | 54 |
| S46083000 | U - 1-30 | 54 |
| S46084000 | U - 1-31 | 54 |
| S46085000 | U - 1-32 | 54 |
| S46086000 | U - 1-48 | 54 |
| S46087000 | U - 1-50 | 54 |
| S46088000 | U - 1-51 | 54 |
| S46089000 | U - 1-52 | 54 |
| S46090000 | U - 1-54 | 54 |
| S46091000 | U - 1-55 | 54 |
| S46092000 | U - 1-56 | 54 |
| S46093000 | U - 1-58 | 56 |
| S46094000 | U - 1-59 | 56 |
| S46095000 | U - 1-60 | 56 |
| S46096000 | U - 1-62 | 56 |
| S46097000 | U - 1-63 | 56 |
| S46098000 | U - 1-68 | 56 |
| S46099000 | U - 1-69 | 56 |
| S46100000 | U - 1-70 | 56 |
| S46101000 | U - 1-72 | 56 |
| S46105000 | U - 1-73 | 56 |
| S46108000 | V - 1-17 | 58 |
| S46109000 | V - 1-18 | 58 |
| S46110000 | V - 1-19 | 58 |
| S46112000 | V - 1-20-19 | 58 |
| S46114000 | U - 1-74 | 56 |
| S46115000 | U - 1-75 | 56 |
| S46116000 | U - 1-76 | 56 |
| S46117000 | U - 1-77 | 56 |
| S46118000 | U - 1-78 | 56 |
| S46119000 | U - 1-79 | 56 |
| S46122000 | U - 1-80 | 56 |
| S46123000 | U - 1-81 | 56 |
| S46124000 | U - 1-82 | 56 |
| S46125000 | U - 1-23 | 54 |
| S46126001 | V - 1-20 | 58 |
| S46127000 | R - 10 | 46 |
| S46129000 | U - 1-84 | 56 |
| S46130000 | U - 1-87 | 56 |
| S46150009 | R - H-1 | 48 |
| S46154009 | R - H-2 | 48 |
| S46155009 | R - H-3 | 48 |
| S46405000 | H - 24 | 30 |
| S46824001 | F - 1 | 26 |
| S46825001 | T - 1 | 52 |
| S46826001 | U - 1 | 54 |
| S46827001 | V - 1 | 58 |
| U32744000 | AA - 1-5 | 66 |
| U34870001 | W - 1-2-3 | 60 |
| U38337000 | AA - 1-1 | 66 |
| U38338000 | AA - 1-2 | 66 |
| 0A4300605 | W - 1-6 | 60 |
| | W - 1-11 | 60 |
| 0A4301005 | E3 - 1-165 | 22 |
| 0A4400605 | R - 41 | 48 |
| 0A5300805 | T - 1-22 | 52 |
| | T - 1-24 | 52 |
| | U - 1-53 | 54 |
| 0A5301005 | E4 - 1-212 | 24 |
| 0A5301605 | U - 1-71 | 56 |
| 0A5400805 | W - 1-5 | 60 |

| CODE | REF.NO. | Page |
|-----------|------------|------|
| 0A5400806 | F - 1-32 | 26 |
| | R - 1-6 | 46 |
| | S - 38 | 50 |
| | U - 1-7 | 54 |
| | U - 1-17 | 54 |
| | U - 1-57 | 54 |
| | V - 1-14 | 58 |
| | E2 - 1-72 | 16 |
| 0A5401006 | R - 1-7 | 46 |
| | S - 10 | 50 |
| | S - 12 | 50 |
| | S - 14 | 50 |
| | S - 27 | 50 |
| | T - 1-30 | 52 |
| | T - 1-32 | 52 |
| | T - 1-34 | 52 |
| | T - 1-40 | 52 |
| 0A5401206 | U - 1-22 | 54 |
| 0A5401605 | R - 43 | 48 |
| 0A5403006 | R - 1-5 | 46 |
| 0B1351606 | Z - 96 | 72 |
| 002300403 | Y - 1-11 | 66 |
| 002300603 | U - 1-61 | 56 |
| | W - 1-14 | 60 |
| 004300602 | E4 - 1-219 | 24 |
| 004400803 | Y - 1-3 | 66 |
| 004400814 | C2 - 13 | 8 |
| 004501003 | F - 1-9 | 26 |
| 008400604 | M - 8-4 | 40 |
| | R - 1-23 | 46 |
| | U - 1-38 | 54 |
| | U - 1-44 | 54 |
| | W - 1-17 | 60 |
| | E3 - 1-263 | 22 |
| | E4 - 1-256 | 24 |
| 011679312 | C1 - 1-20 | 6 |
| 012501222 | E3 - 1-100 | 20 |
| 014060622 | V - 1-5 | 58 |
| | E1 - 1-11 | 14 |
| | E2 - 1-34 | 16 |
| | E2 - 1-92 | 18 |
| 014300332 | F - 1-15 | 26 |
| 014400522 | C3 - 113 | 10 |
| | E3 - 1-115 | 20 |
| | E3 - 1-125 | 20 |
| 014679320 | K - 1-7 | 34 |
| 014680422 | L - 42 | 36 |
| | C2 - 27 | 8 |
| 014680622 | G - 3 | 28 |
| | J - 28 | 32 |
| | K - 1-9 | 34 |
| | L - 7-2 | 36 |
| | N - 24 | 42 |
| | C1 - 1-6-1 | 6 |
| | C2 - 18 | 8 |
| 014710522 | E2 - 1-50 | 16 |
| | E2 - 1-59 | 16 |
| 014760622 | A - 50 | 2 |
| | B - 9 | 4 |
| | D - 39-2 | 12 |
| | G - 7 | 28 |
| | G - 10 | 28 |
| | G - 15 | 28 |

| CODE | REF.NO. | Page |
|-----------|-------------|------|
| 014760622 | L - 33 | 36 |
| | C1 - 1-9 | 6 |
| | C2 - 37 | 8 |
| | C2 - 39 | 8 |
| | C2 - 56 | 8 |
| 014770622 | B - 12 | 4 |
| | G - 13-1 | 28 |
| | L - 2 | 36 |
| | L - 22 | 36 |
| | C2 - 42 | 8 |
| | C2 - 51 | 8 |
| | C3 - 100 | 10 |
| | C3 - 104 | 10 |
| | C3 - 107 | 10 |
| 014780622 | B - 4 | 4 |
| | B - 15 | 4 |
| 017081606 | X - 1-2-1-3 | 62 |
| | X - 1-2-2-3 | 62 |
| | X - 1-2-4 | 62 |
| | X - 1-2-9 | 62 |
| 017086006 | X - 45 | 62 |
| 017751412 | D - 47 | 12 |
| 017772012 | N - 20 | 42 |
| 017821813 | AC - 2-3 | 68 |
| 017822212 | N - 25 | 42 |
| 018060822 | N - 19 | 42 |
| 018061036 | F - 1-17 | 26 |
| | R - 63 | 48 |
| | E1 - 1-16 | 14 |
| | E3 - 1-137 | 20 |
| | E3 - 1-142 | 20 |
| | E3 - 1-147 | 20 |
| 018061422 | N - 2 | 42 |
| 018061436 | E2 - 1-110 | 18 |
| 018061636 | F - 1-5 | 26 |
| | E2 - 1-57 | 16 |
| | E2 - 1-62 | 16 |
| 018062036 | V - 1-2 | 58 |
| | E1 - 1-229 | 14 |
| | E1 - 1-233 | 14 |
| | E1 - 1-236 | 14 |
| | E1 - 1-258 | 14 |
| | E2 - 1-25 | 16 |
| | E2 - 1-27 | 16 |
| | E2 - 1-30 | 16 |
| | E2 - 1-38 | 16 |
| | E2 - 1-46 | 16 |
| | E2 - 1-74 | 16 |
| | E2 - 1-79 | 16 |
| | E2 - 1-85 | 18 |
| | E3 - 1-102 | 20 |
| 018062536 | X - 48 | 64 |
| | E2 - 1-36 | 16 |
| 018081222 | A - 54-2 | 2 |
| 018081636 | W - 7 | 60 |
| | E1 - 1-14 | 14 |
| 018082536 | X - 51 | 64 |
| | E1 - 1-6 | 14 |
| | E1 - 1-8 | 14 |
| | E1 - 1-21 | 14 |
| | E2 - 1-43 | 16 |
| | E2 - 1-77 | 16 |
| 018301236 | U - 1-67 | 56 |

| CODE | REF.NO. | Page |
|-----------|--------------|------|
| 018301636 | E4 - 1-210 | 24 |
| 018302032 | AC - 2-1-1-2 | 68 |
| 018400622 | C1 - 1-11 | 6 |
| 018400636 | U - 1-11 | 54 |
| 018400822 | S - 5 | 50 |
| 018400836 | U - 1-35 | 54 |
| | E3 - 1-133 | 20 |
| 018401036 | F - 1-11 | 26 |
| | E1 - 1-250 | 14 |
| | E2 - 1-88 | 18 |
| | E3 - 1-158 | 22 |
| | E4 - 1-170 | 24 |
| | E4 - 1-173 | 24 |
| | E4 - 1-177 | 24 |
| | E4 - 1-181 | 24 |
| | E4 - 1-184 | 24 |
| | E4 - 1-188 | 24 |
| | E4 - 1-192 | 24 |
| | E4 - 1-195 | 24 |
| | E4 - 1-199 | 24 |
| | E4 - 1-203 | 24 |
| | E4 - 1-206 | 24 |
| | E4 - 1-220 | 24 |
| 018401222 | S - 15 | 50 |
| 018401236 | U - 1-26 | 54 |
| | E2 - 1-66 | 16 |
| | E4 - 1-225 | 24 |
| 018401436 | E3 - 1-122 | 20 |
| | E3 - 1-128 | 20 |
| 018401636 | C3 - 88 | 10 |
| 018402036 | E1 - 1-248 | 14 |
| 018405032 | A - 59 | 2 |
| 018501022 | C2 - 24 | 8 |
| 018501222 | C1 - 1-22 | 6 |
| | C3 - 81 | 10 |
| 018501236 | F - 1-2 | 26 |
| | T - 1-5 | 52 |
| | V - 1-7 | 58 |
| | E3 - 1-162 | 22 |
| | E4 - 1-168 | 24 |
| 018501422 | G - 20 | 28 |
| | N - 22 | 42 |
| | C3 - 84 | 10 |
| 018501436 | E1 - 1-240 | 14 |
| | E1 - 1-244 | 14 |
| 018501622 | C2 - 30 | 8 |
| | C3 - 118 | 10 |
| 018501636 | U - 1-65 | 56 |
| | E2 - 1-54 | 16 |
| | E3 - 1-95 | 20 |
| | E3 - 1-119 | 20 |
| 018502522 | C3 - 119 | 10 |
| 018502536 | V - 1-9 | 58 |
| 018503022 | C2 - 63 | 8 |
| 018503036 | T - 1-2 | 52 |
| | E3 - 1-159 | 22 |
| 018503536 | E2 - 1-69 | 16 |
| 018505022 | C2 - 62 | 8 |
| 018680822 | C2 - 12-3 | 8 |
| | C2 - 34 | 8 |
| | C2 - 86 | 8 |
| | C3 - 123 | 10 |
| 018681022 | L - 11 | 36 |

| CODE | REF.NO. | Page |
|-----------|-------------|------|
| 018681022 | M - 6 | 40 |
| 018681232 | C1 - 10 | 6 |
| 021060106 | R - 59 | 48 |
| | X - 1-16 | 62 |
| 021060206 | S - 30 | 50 |
| 021160303 | U - 1-4 | 54 |
| 021400102 | A - 60 | 2 |
| 021400106 | R - 45 | 48 |
| 021400206 | U - 1-43 | 54 |
| 021500103 | Q - 5 | 44 |
| 021500106 | V - 1-11 | 58 |
| | W - 9 | 60 |
| | Z - 34-8-3 | 70 |
| | Z - 34-11-1 | 70 |
| 021500216 | F - 1-23 | 26 |
| 021680202 | K - 1-24 | 34 |
| 021750102 | D - 45 | 12 |
| 022120306 | X - 1-2-1-7 | 62 |
| | X - 1-2-2-7 | 62 |
| 025030232 | J - 35 | 32 |
| | Q - 1-8 | 44 |
| 025030236 | Y - 1-13 | 66 |
| 025040232 | S - 16 | 50 |
| | X - 42 | 62 |
| | C1 - 1-10 | 6 |
| | C3 - 129 | 10 |
| 025040236 | F - 1-13 | 26 |
| | F - 1-27 | 26 |
| | R - 44 | 48 |
| | U - 1-13 | 54 |
| | U - 1-28 | 54 |
| | U - 1-36 | 54 |
| | E2 - 1-68 | 16 |
| | E4 - 1-175 | 24 |
| | E4 - 1-179 | 24 |
| | E4 - 1-186 | 24 |
| | E4 - 1-190 | 24 |
| | E4 - 1-197 | 24 |
| | E4 - 1-201 | 24 |
| | E4 - 1-208 | 24 |
| | E4 - 1-227 | 24 |
| 025050232 | C2 - 25 | 8 |
| | C2 - 60 | 8 |
| | C3 - 83 | 10 |
| | C3 - 117 | 10 |
| 025050236 | T - 1-7 | 52 |
| | U - 1-91 | 56 |
| | W - 6 | 60 |
| | X - 1-5 | 62 |
| | E1 - 1-242 | 14 |
| | E1 - 1-246 | 14 |
| | E2 - 1-55 | 16 |
| | E2 - 1-70 | 16 |
| | E3 - 1-120 | 20 |
| | E3 - 1-160 | 22 |
| | E3 - 1-163 | 22 |
| 025060132 | C2 - 15 | 8 |
| 025060236 | F - 1-7 | 26 |
| | R - 64 | 48 |
| | V - 1-4 | 58 |
| | X - 49 | 64 |
| | E1 - 1-18 | 14 |
| | E1 - 1-231 | 14 |

| CODE | REF.NO. | Page |
|-----------|-------------|------|
| 025060236 | E1 - 1-234 | 14 |
| | E1 - 1-238 | 14 |
| | E1 - 1-260 | 14 |
| | E2 - 1-32 | 16 |
| 025060336 | R - 60 | 48 |
| | X - 1-14 | 62 |
| 025080232 | A - 54-3 | 2 |
| 025080236 | X - 1-2-6 | 62 |
| | X - 52 | 64 |
| | E1 - 1-4 | 14 |
| | E1 - 1-23 | 14 |
| | E2 - 1-45 | 16 |
| 025100236 | E2 - 1-108 | 18 |
| 025350236 | A - 32 | 2 |
| 025680132 | P - 7 | 44 |
| 025680232 | H - 8 | 30 |
| | K - 1-27 | 34 |
| | K - 4 | 34 |
| | L - 12 | 36 |
| | L - 39 | 36 |
| 025750132 | M - 16 | 40 |
| 026120236 | X - 1-2-1-9 | 62 |
| | X - 1-2-2-9 | 62 |
| 028030242 | Q - 1-7 | 44 |
| 028030246 | U - 1-92 | 56 |
| | Y - 1-12 | 66 |
| 028040242 | S - 17 | 50 |
| 028040246 | F - 1-12 | 26 |
| | U - 1-12 | 54 |
| | U - 1-27 | 54 |
| | U - 1-37 | 54 |
| | C3 - 89 | 10 |
| | E1 - 1-251 | 14 |
| | E2 - 1-67 | 16 |
| | E3 - 1-123 | 20 |
| | E3 - 1-129 | 20 |
| | E4 - 1-171 | 24 |
| | E4 - 1-174 | 24 |
| | E4 - 1-178 | 24 |
| | E4 - 1-182 | 24 |
| | E4 - 1-185 | 24 |
| | E4 - 1-189 | 24 |
| | E4 - 1-193 | 24 |
| | E4 - 1-196 | 24 |
| | E4 - 1-200 | 24 |
| | E4 - 1-204 | 24 |
| | E4 - 1-207 | 24 |
| | E4 - 1-226 | 24 |
| 028050242 | C2 - 61 | 8 |
| | C3 - 82 | 10 |
| 028050246 | F - 1-3 | 26 |
| | F - 1-20 | 26 |
| | F - 1-24 | 26 |
| | T - 1-3 | 52 |
| | T - 1-6 | 52 |
| | U - 1-90 | 56 |
| | V - 1-10 | 58 |
| | X - 1-6 | 62 |
| | Z - 34-8-2 | 70 |
| | E1 - 1-241 | 14 |
| | E1 - 1-245 | 14 |
| | E2 - 1-266 | 18 |
| | E3 - 1-96 | 20 |

| CODE | REF.NO. | Page |
|-----------|--------------|------|
| 028050246 | E3 - 1-267 | 22 |
| 028060242 | N - 3 | 42 |
| 028060246 | F - 1-6 | 26 |
| | F - 1-18 | 26 |
| | S - 31 | 50 |
| | V - 1-3 | 58 |
| | X - 1-15 | 62 |
| | X - 50 | 64 |
| | E1 - 1-17 | 14 |
| | E1 - 1-230 | 14 |
| | E1 - 1-237 | 14 |
| | E1 - 1-259 | 14 |
| | E2 - 1-26 | 16 |
| | E2 - 1-28 | 16 |
| | E2 - 1-31 | 16 |
| | E2 - 1-39 | 16 |
| | E2 - 1-75 | 16 |
| | E2 - 1-80 | 16 |
| | E2 - 1-86 | 18 |
| | E2 - 1-111 | 18 |
| | E2 - 1-265 | 18 |
| | E3 - 1-103 | 20 |
| | E3 - 1-138 | 20 |
| | E3 - 1-143 | 20 |
| | E3 - 1-148 | 20 |
| 028080242 | A - 54-4 | 2 |
| 028080246 | X - 1-2-1-4 | 62 |
| | X - 1-2-2-4 | 62 |
| | X - 1-2-5 | 62 |
| | X - 1-2-10 | 62 |
| | X - 46 | 62 |
| | X - 53 | 64 |
| | E1 - 1-3 | 14 |
| | E1 - 1-7 | 14 |
| | E1 - 1-9 | 14 |
| | E1 - 1-22 | 14 |
| | E2 - 1-44 | 16 |
| | E2 - 1-78 | 16 |
| 028100246 | E2 - 1-107 | 18 |
| 028120246 | X - 1-2-1-10 | 62 |
| | X - 1-2-2-10 | 62 |
| 028350242 | J - 42 | 32 |
| | L - 21-6 | 36 |
| 028680242 | H - 9 | 30 |
| 032422003 | X - 38 | 62 |
| | Z - 93 | 72 |
| 034281605 | U - 1-85 | 56 |
| 037200615 | V - 1-20-10 | 58 |
| | AB - 1-10 | 68 |
| 037300615 | V - 1-20-13 | 58 |
| | AB - 1-13 | 68 |
| 037300816 | W - 1-12 | 60 |
| 037301015 | V - 1-20-6 | 58 |
| | AB - 1-6 | 68 |
| 037301215 | A - 46-3 | 2 |
| 037521016 | X - 1-4 | 62 |
| 047501242 | E3 - 1-101 | 20 |
| 048030342 | M - 15 | 40 |
| 048040342 | D - 63 | 12 |
| | M - 20 | 40 |
| | N - 16 | 42 |
| | C1 - 1-16 | 6 |
| 048050342 | K - 1-10 | 34 |

| CODE | REF.NO. | Page |
|-----------|-------------|------|
| 048050342 | C1 - 1-8 | 6 |
| 048050346 | Y - 1-15 | 66 |
| 048060342 | L - 32 | 36 |
| | C2 - 44 | 8 |
| | C2 - 54 | 8 |
| | C3 - 109 | 10 |
| | C3 - 116 | 10 |
| | E2 - 1-53 | 16 |
| | E3 - 1-118 | 20 |
| 048070342 | L - 19 | 36 |
| 048080342 | G - 18 | 28 |
| 048100142 | K - 1-4 | 34 |
| 048150142 | B - 7 | 4 |
| 048160242 | C2 - 52 | 8 |
| | C3 - 114 | 10 |
| | E2 - 1-51 | 16 |
| | E3 - 1-116 | 20 |
| 048320242 | A - 54-1-1 | 2 |
| 052400606 | Y - 1-16 | 66 |
| 052501205 | Q - 2 | 44 |
| 060300516 | F - 1-30 | 26 |
| | E1 - 1-253 | 14 |
| 060400516 | F - 1-26 | 26 |
| 060400616 | F - 1-16-3 | 26 |
| 060670512 | H - 16 | 30 |
| 060670612 | J - 6 | 32 |
| | J - 40 | 32 |
| | J - 43 | 32 |
| 060680512 | M - 19 | 40 |
| 060680712 | L - 4 | 36 |
| 062300412 | C3 - 126 | 10 |
| 062300612 | J - 34 | 32 |
| | J - 38 | 32 |
| | S - 28 | 50 |
| | S - 29 | 50 |
| 062301205 | Y - 1-6 | 66 |
| 062302506 | Q - 1-6 | 44 |
| 062400612 | A - 39 | 2 |
| 062400806 | P - 2 | 44 |
| 062400812 | C3 - 128 | 10 |
| 062401006 | A - 45 | 2 |
| 062501406 | Z - 34-11-4 | 70 |
| 062660412 | G - 14-3 | 28 |
| 062660712 | G - 14-7 | 28 |
| 062670412 | J - 31 | 32 |
| 062670512 | H - 27 | 30 |
| | H - 39 | 30 |
| | H - 49 | 30 |
| | C1 - 75-7 | 6 |
| 062670612 | J - 4 | 32 |
| | J - 24 | 32 |
| | N - 10 | 42 |
| | N - 32 | 42 |
| 062670712 | C1 - 76 | 6 |
| 062671012 | F - 1-33 | 26 |
| 062671212 | C1 - 77 | 6 |
| 062671412 | F - 1-34 | 26 |
| 062680512 | K - 1-18 | 34 |
| | M - 9 | 40 |
| | M - 22 | 40 |
| 062680612 | A - 28 | 2 |
| | H - 7 | 30 |
| | H - 30 | 30 |

| CODE | REF.NO. | Page |
|-----------|------------|------|
| 062680812 | B - 14-7 | 4 |
| | K - 3 | 34 |
| | C3 - 66 | 10 |
| 062681212 | D - 60 | 12 |
| | K - 2 | 34 |
| 062681412 | P - 6 | 44 |
| 062710612 | J - 2 | 32 |
| 062711012 | A - 21 | 2 |
| 062711212 | A - 14 | 2 |
| | C2 - 64 | 8 |
| 062760812 | N - 28 | 42 |
| 062761012 | C3 - 71 | 10 |
| 062761412 | C2 - 14 | 8 |
| 070688850 | C2 - 43 | 8 |
| | C3 - 108 | 10 |
| | E3 - 1-126 | 20 |
| 072630260 | B - 6 | 4 |
| 076902850 | E2 - 1-84 | 18 |
| 081003670 | G - 12 | 28 |
| | G - 17 | 28 |
| 100022004 | K - 1-26 | 34 |
| 100022005 | L - 24 | 36 |
| 100032004 | L - 51 | 38 |
| 100090004 | G - 2 | 28 |
| 100136001 | J - 20 | 32 |
| | K - 1-20 | 34 |
| 100242003 | B - 18 | 4 |
| 100250001 | B - 11 | 4 |
| 100360003 | L - 54 | 38 |
| 100398001 | J - 12 | 32 |
| 100402004 | J - 17 | 32 |
| 100645003 | M - 7 | 40 |
| 100887001 | Z - 30 | 70 |
| 101572101 | Z - 28 | 70 |
| 101706001 | G - 6-1 | 28 |
| 102630001 | B - 16 | 4 |
| 103950003 | J - 18 | 32 |
| 104450109 | A - 4 | 2 |
| | A - 10 | 2 |
| | A - 43 | 2 |
| | A - 44-2 | 2 |
| | D - 68 | 12 |
| 104525001 | J - 14 | 32 |
| | AC - 2-6 | 68 |
| 104567001 | H - 21 | 30 |
| 104821009 | A - 5 | 2 |
| 105073001 | X - 1-9 | 62 |
| 106129002 | L - 21-5 | 36 |
| 106147002 | L - 14 | 36 |
| | N - 26 | 42 |
| 106588003 | L - 25-3 | 36 |
| 106629002 | A - 19 | 2 |
| | A - 30 | 2 |
| | D - 72 | 12 |
| | L - 52 | 38 |
| | C2 - 92 | 8 |
| | C3 - 132 | 10 |
| | C3 - 135 | 10 |
| 107017002 | A - 36 | 2 |
| | W - 1-20 | 60 |
| 107038003 | C1 - 78 | 6 |
| 107149001 | H - 5 | 30 |
| | H - 13 | 30 |

| CODE | REF.NO. | Page |
|-----------|------------|------|
| 107149001 | H - 37 | 30 |
| 107321003 | A - 35 | 2 |
| | W - 1-19 | 60 |
| 107453001 | D - 44 | 12 |
| 107606001 | J - 14 | 32 |
| 107779001 | Z - 29 | 70 |
| 107780001 | Z - 31 | 70 |
| 108802001 | H - 46 | 30 |
| 109239002 | A - 26 | 2 |
| 109714000 | A - 47 | 2 |
| | A - 52 | 2 |
| | A - 56 | 2 |
| 109763002 | N - 13 | 42 |
| 109893002 | L - 27 | 36 |
| | N - 4 | 42 |
| 110161004 | L - 28 | 36 |
| | L - 37 | 36 |
| 110168001 | C1 - 1-18 | 6 |
| 110233001 | L - 26 | 36 |
| | L - 36 | 36 |
| 110367001 | L - 31 | 36 |
| 110735001 | M - 14 | 40 |
| 111140002 | L - 50 | 38 |
| 111466101 | D - 53 | 12 |
| 112738000 | H - 36 | 30 |
| 113006001 | H - 51 | 30 |
| 113316001 | J - 5 | 32 |
| 114294001 | J - 9 | 32 |
| 114483002 | Z - 22 | 70 |
| 114486002 | A - 48 | 2 |
| 115186001 | J - 19 | 32 |
| 115188001 | J - 21 | 32 |
| 116662003 | X - 39 | 62 |
| 116920001 | E2 - 1-90 | 18 |
| 117150001 | H - 48 | 30 |
| 117934009 | A - 6 | 2 |
| | A - 11 | 2 |
| | A - 20-3 | 2 |
| 117936001 | Y - 1-17 | 66 |
| 117936009 | A - 42 | 2 |
| 118064001 | Z - 33 | 70 |
| 118837001 | Z - 27 | 70 |
| 120438001 | G - 23 | 28 |
| 120448001 | K - 1-13 | 34 |
| 120990001 | K - 1-14 | 34 |
| 122991001 | Z - 14 | 70 |
| 123006001 | B - 13 | 4 |
| 126863001 | Z - 34-3 | 70 |
| 129986001 | A - 37 | 2 |
| 132051001 | B - 14-4 | 4 |
| 133172003 | X - 1-3 | 62 |
| 133740006 | R - 58 | 48 |
| | X - 1-13 | 62 |
| 138444001 | X - 41 | 62 |
| 140392009 | A - 7 | 2 |
| 140647001 | N - 31 | 42 |
| 140726000 | B - 5 | 4 |
| 141492001 | L - 25-2 | 36 |
| 141590001 | K - 1-25 | 34 |
| 141786001 | G - 1 | 28 |
| 141860001 | A - 54-1-2 | 2 |
| 142443001 | Z - 26 | 70 |
| 142721001 | Z - 32 | 70 |

| CODE | REF.NO. | Page |
|-----------|--------------|------|
| 142990001 | Z -34-10-3 | 70 |
| 143591001 | C1 -1-7 | 6 |
| 143882001 | A -49 | 2 |
| 143910009 | A -51 | 2 |
| 144105000 | K -1-23 | 34 |
| 144110001 | K -1-21 | 34 |
| 144226001 | Z -50 | 70 |
| 144458001 | B -21 | 4 |
| | M -24 | 40 |
| 144504001 | AC -2-1-1-11 | 68 |
| 144588001 | J -10 | 32 |
| 144712001 | B -2-1 | 4 |
| 145446001 | J -16 | 32 |
| | J -22 | 32 |
| | K -1-22 | 34 |
| 145472001 | D -54 | 12 |
| 145478101 | L -9 | 36 |
| | N -18 | 42 |
| | N -29 | 42 |
| 145480101 | A -25 | 2 |
| 145519001 | J -10 | 32 |
| 145547001 | H -26 | 30 |
| 145646011 | B -24 | 4 |
| 145646014 | B -24 | 4 |
| 145646016 | B -24 | 4 |
| 145646018 | B -24 | 4 |
| 145646019 | B -24 | 4 |
| 145646021 | B -24 | 4 |
| 145646024 | B -24 | 4 |
| 145646025 | B -24 | 4 |
| 145646411 | Z -17 | 72 |
| 145646414 | Z -17 | 72 |
| 145646416 | Z -17 | 72 |
| 145646418 | Z -17 | 72 |
| 145646419 | Z -17 | 72 |
| 145646421 | Z -17 | 70 |
| 145646424 | Z -17 | 72 |
| 145646425 | Z -17 | 72 |
| 146058001 | AC -2-1-1-9 | 68 |
| 146059001 | AC -2-1-1-8 | 68 |
| 146060000 | AC -2-1-1-7 | 68 |
| 146206009 | AC -2-1-1-10 | 68 |
| 146255000 | R -56 | 48 |
| | X -1-12 | 62 |
| 146256001 | R -55 | 48 |
| | X -1-11 | 62 |
| 146288001 | M -18 | 40 |
| 148196000 | D -49 | 12 |
| 148197000 | D -50 | 12 |
| 148239001 | E3 -1-153 | 20 |
| 148738000 | H -4 | 30 |
| 148782001 | C2 -29 | 8 |
| 148813001 | L -21-4 | 36 |
| 149287000 | AC -2-7 | 68 |
| 149487001 | E2 -1-105 | 18 |
| 149488001 | E2 -1-106 | 18 |
| 149796001 | Q -6 | 44 |
| 149809000 | R -1-28 | 46 |
| | R -54 | 48 |
| | S -33 | 50 |
| | T -1-37 | 52 |
| | U -1-86 | 56 |
| | V -1-20-21 | 58 |

| CODE | REF.NO. | Page |
|-----------|-------------|------|
| 149809000 | W -1-16 | 60 |
| | AB -1-21 | 68 |
| 150173003 | Z -34-7 | 70 |
| 150174000 | Z -34-4-3 | 70 |
| | Z -34-5-1 | 70 |
| 150179002 | Z -34-8-1 | 70 |
| 150180001 | Z -34-1 | 70 |
| 150182000 | Z -34-2 | 70 |
| 150183000 | Z -34-10-2 | 70 |
| 150206000 | Z -34-6-2 | 70 |
| 150206002 | Z -34-4-1 | 70 |
| 150207001 | Z -34-6-1 | 70 |
| 150357000 | U -1-89 | 56 |
| 150460001 | D -42 | 12 |
| 150461001 | D -43 | 12 |
| 150551000 | J -11 | 32 |
| 151927001 | H -20 | 30 |
| 152236001 | B -14-2 | 4 |
| 152242001 | B -22 | 4 |
| 152243001 | B -23 | 4 |
| 152245001 | G -4 | 28 |
| 152393200 | U -1-3 | 54 |
| 152678001 | G -11 | 28 |
| | G -16 | 28 |
| | G -19 | 28 |
| 152681201 | G -19 | 28 |
| 152682101 | G -21 | 28 |
| 152683001 | G -14-4 | 28 |
| 152684101 | G -14-5 | 28 |
| 152686101 | G -21 | 28 |
| 152869001 | J -1 | 32 |
| 152870001 | J -3 | 32 |
| 152872001 | J -8 | 32 |
| 152881001 | J -27 | 32 |
| 152883000 | J -29 | 32 |
| 152884001 | J -30 | 32 |
| 152889001 | J -23 | 32 |
| 152891101 | J -26 | 32 |
| 152938001 | K -1-17 | 34 |
| 152948001 | H -1 | 30 |
| | H -32 | 30 |
| 152969001 | H -38 | 30 |
| 153242000 | R -1-30-5 | 46 |
| | Z -25 | 70 |
| 153484001 | L -38 | 36 |
| 153562001 | H -19 | 30 |
| 153597001 | L -21-2 | 36 |
| 153920001 | H -12 | 30 |
| 154467001 | A -46-2 | 2 |
| 154528001 | K -1-12 | 34 |
| 154596000 | L -20 | 36 |
| 154599000 | L -5 | 36 |
| 154607101 | N -9 | 42 |
| 154623000 | B -10 | 4 |
| 154624001 | B -14-3 | 4 |
| 154702101 | Z -23 | 70 |
| 155167001 | D -52 | 12 |
| 155510001 | AC -2-1-1-6 | 68 |
| 155578000 | B -19 | 4 |
| 156112003 | Z -34-6 | 70 |
| 157237001 | Ga -F | 74 |
| 158592001 | Ga -G | 74 |
| 158940001 | L -35 | 36 |
| 159150009 | A -12 | 2 |

| CODE | REF.NO. | Page |
|-----------|-----------|------|
| 159224001 | J -7 | 32 |
| 159574101 | K -1-19 | 34 |
| 159805001 | J -15 | 32 |
| 159905001 | L -13 | 36 |
| 181995001 | G -6 | 28 |
| 200190001 | W -21 | 60 |
| | X -1-10 | 62 |
| | Z -41 | 70 |
| 228475000 | H -44 | 30 |
| | L -55 | 38 |
| | Q -30 | 44 |
| | R -7 | 46 |
| | S -39 | 50 |
| | Y -1-7 | 66 |
| 231071001 | L -16 | 36 |
| 232384001 | R -1-30-2 | 46 |
| 310333000 | U -1-8 | 54 |
| 340400001 | Q -25 | 44 |
| | S -40 | 50 |
| | AC -2-5 | 68 |
| 402887001 | G -14-6 | 28 |
| 417382001 | W -1-2-5 | 60 |
| 525664000 | S -37 | 50 |
| | T -1-21 | 52 |
| | T -1-23 | 52 |
| | T -1-29 | 52 |
| | T -1-31 | 52 |
| 530138001 | C2 -53 | 8 |
| | C3 -115 | 10 |
| | E2 -1-52 | 16 |
| | E3 -1-117 | 20 |
| 552907000 | S -11 | 50 |
| | S -13 | 50 |
| | T -1-39 | 52 |
| 623033000 | D -41 | 12 |

brother®

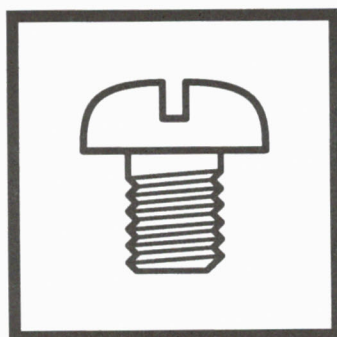

パーツブック
PARTS BOOK
TEILEKATALOG
LIVRE DES PIECES
LIBRO DE REFERENCIA DE PIEZAS

ブラザー工業株式会社

BROTHER INDUSTRIES, LTD.

〒467 名古屋市瑞穂区河岸1丁目1番1号 TEL(052)824-2392

Printed in Japan / Gedruckt in Japan / Imprimé au Japon / Impreso en Japón

151-V16
S98V16-001
1998.03. H ①