

brother®

P-touch

PARTS REFERENCE LIST

MODEL: PT-1000/1050/GL-100

MECHANISMS & ELECTRONICS

NOTES FOR USING THIS PARTS REFERENCE LIST

1. When ordering parts, inform us of the following items:

- (1) Code
- (2) Q'ty
- (3) Description
- (4) Symbol (PCB No., Revision, and Parts location mounted on the PCB.)

Note : Orders without Parts Code or Tool No. cannot be accepted.

[Example]

REF. NO.	SYMBOL	CODE	Q'TY	DESCRIPTION	REMARKS
					R

Revision No. : marked on the printed circuit board.

B55L178 - 1 01 A

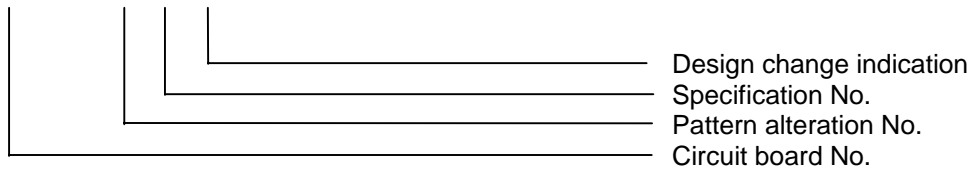

2. Design-changed parts:

When the parts are design-changed, any one of the following symbols is indicated in the REMARKS column.

- CHNG#A: compatible between old and new
- CHNG#B: replaceable from old to new
- CHNG#D: incompatible
- ADD : newly added

3. Parts marked with an "R" in the REMARKS column are recommended spare parts.

4. The original of this list was made based on the information as of April, 2004.

5. Parts are subject to change in design without prior notice.

CONTENTS

1 . PRINT MECHANISM	1
2 . COVERS	3
3 . MAIN PCB	5
4 . RUBBER KEY	7
5 . SENSORS	7
6 . PRINTED MATTER	9
7 . PACKING MATERIALS	11
8 . ATTACHMENTS	13

1 . PRINT MECHANISM

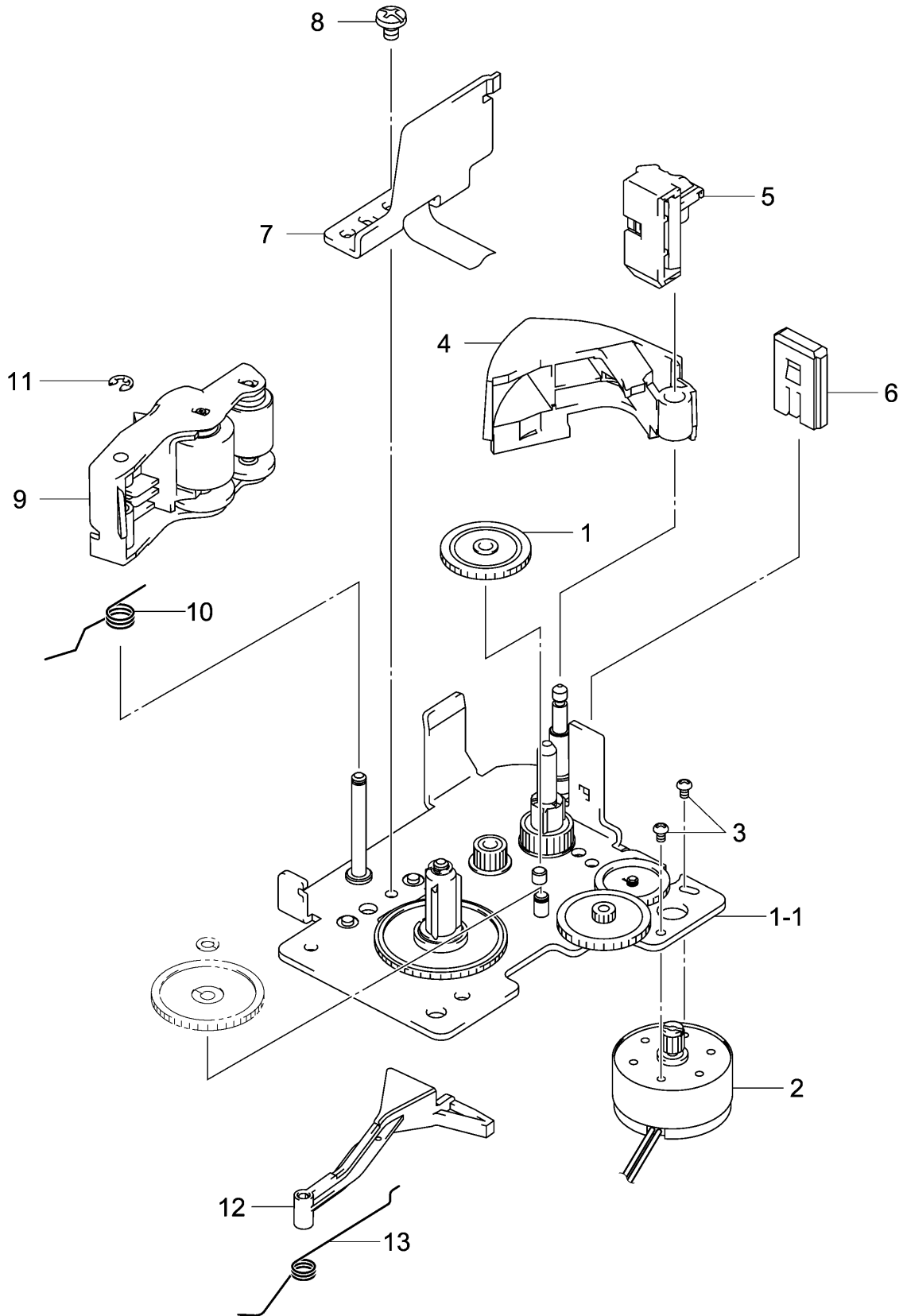

MODEL PT-1000 8V2-354-045

1 . PRINT MECHANISM

PtPn050067

REF.NO.	CODE	Q'TY	DESCRIPTION	REMARKS
1-1	LN5793001	1	FRAME ASSY 1000	
1	LA3195001	1	IDLE GEAR	
2	LA3963001	1	DC MOTOR ASSY F	
3	UN3640001	2	SCREW, PAN 1.7X2.5	
4	LN5608002	1	CUTTER LEVER 1000, GRAY1252 (GBR) (PT-1000W)	
4	LN5608003	1	CUTTER LEVER 1000, WHITE1513 (GBR) (GL-100)	
4	LN5608003	1	CUTTER LEVER 1000, WHITE1513 (AUS) (PT-1000P)	
4	LN5608001	1	CUTTER LEVER 1000, PURPLE6140 (PT-1000/1050/1000F/1000CS)	ADD CHNG CHNG#A
5	LN5644001	1	CUTTER CASE ASSY 1000	
6	LA3203001	1	BOARD	
7	LA3204001	1	HEAD ASSY KF1800-21	R
8	060300415	1	SCREW, BIND M3X4	
9	LA3209001	1	ROLLER HOLDER ASSY 1100	R
10	LA3218001	1	ROLLER HOLDER RELEASE SPRING	
11	048020346	1	RETAINING RING, E2	
12	LN5609000	1	CUTTER SENSOR ARM 1000	
13	LN5610001	1	SENSOR ARM SPRING 1000	

MODEL PT-1000 8V2-354-045

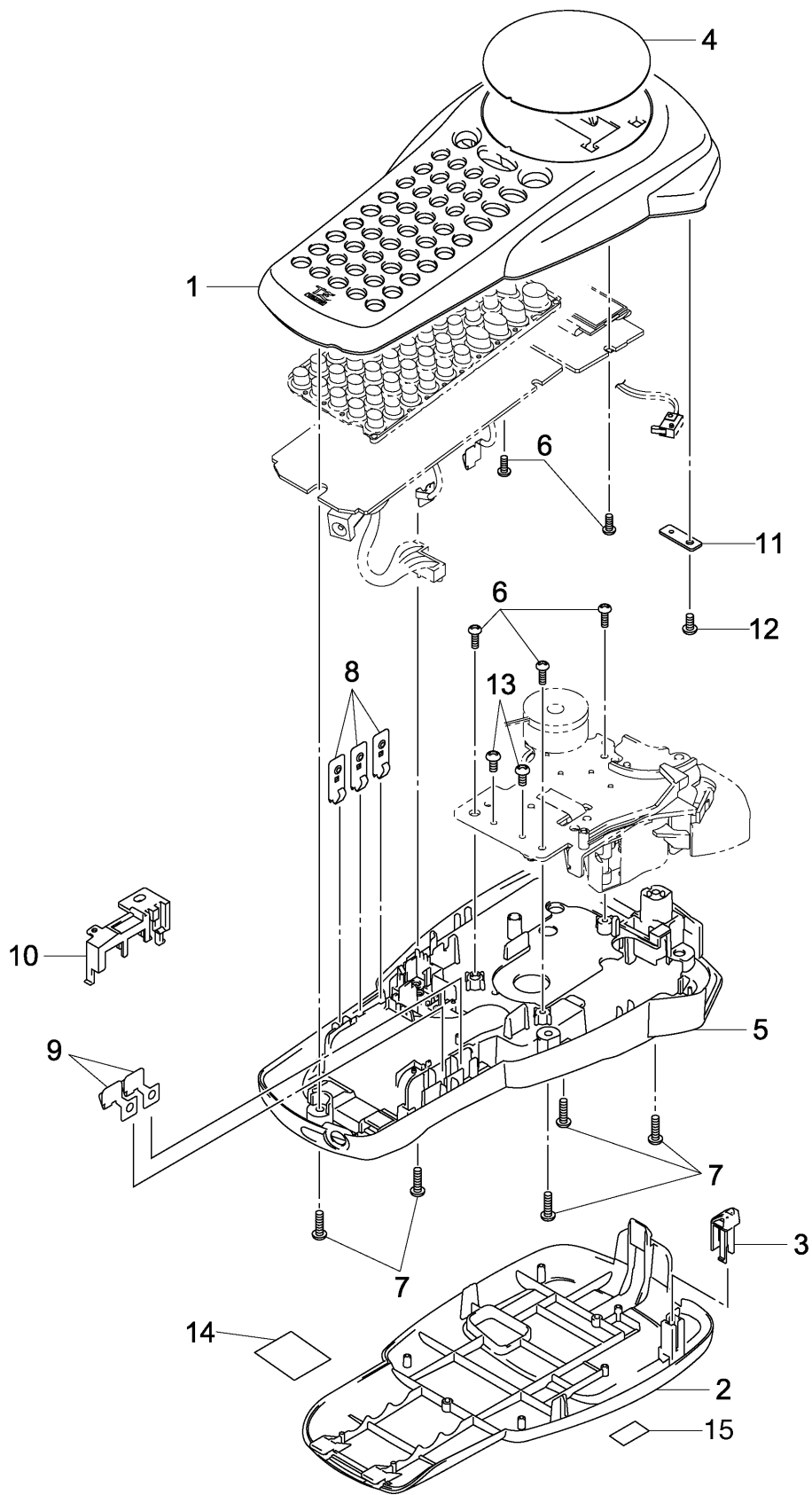

2 . COVERS

PtPn050067

REF.NO.	CODE	Q'TY	DESCRIPTION	REMARKS
1	LN5611002	1	UPPER COVER 1000, WHITE1598 (GBR) (PT-1000W)	
1	LN5611003	1	UPPER COVER 1000, GREEN5158 (GBR) (GL-100)	
1	LN5611001	1	UPPER COVER 1000, BLUE6350 (PT-1000/1050/1000F/1000CS)	CHNG
1	LN5611004	1	UPPER COVER 1000, PINK2283 (AUS) (PT-1000P)	ADD
2	LN5613002	1	CASSETTE COVER 1000, GRAY1682 (GBR) (PT-1000W)	
2	LN6311001	1	CASSETTE COVER GL100, GRAY1395 (GBR) (GL-100)	CHNG#A
2	LN5999001	1	CASSETTE COVER 1000 US, BLACK1553 (USA/AUS) (PT-1000/1000CS)	CHNG
2	LN5999002	1	CASSETTE COVER 1000 US, PINK2283 (AUS) (PT-1000P)	ADD
2	LN5613001	1	CASSETTE COVER 1000, BLACK1553 (EXCEPT USA/AUS) (PT-1000)	
2	LN5613001	1	CASSETTE COVER 1000, BLACK1553 (PT-1000F)	ADD
2	LN6275001	1	CASSETTE COVER 1050 (USA) (PT-1050)	ADD
3	LA3225000	1	HOLDER CAM	
4	LN6107001	1	LCD PANEL 1000W (GBR) (PT-1000W)	
4	LN6164001	1	LCD PANEL GL100 (GBR) (GL-100)	
4	LN5614001	1	LCD PANEL 1000 (PT-1000/1000F/1000CS)	CHNG
4	LN6276001	1	LCD PANEL 1050 (USA) (PT-1050)	ADD
4	LN6338001	1	LCD PANEL 1000P (AUS) (PT-1000P)	ADD
5	LN5615002	1	BOTTOM COVER 1000, WHITE1598 (GBR) (PT-1000W)	
5	LN5615002	1	BOTTOM COVER 1000, WHITE1598 (AUS) (PT-1000P)	
5	LN5615003	1	BOTTOM COVER 1000, GREEN5158 (GBR) (GL-100)	
5	LN5615001	1	BOTTOM COVER 1000, BLUE6350 (PT-1000/1050/1000F/1000CS)	CHNG
6	085270617	5	TAPTITE, BIND B M2.6X6	
7	085271017	5	TAPTITE, BIND B M2.6X10	
8	LA3867000	3	BATTERY TERMINAL A (+,-)	
9	LA3228000	2	BATTERY TERMINAL B (+,-)	
10	LN5616001	1	TERMINAL PRESS COVER 1000	
11	LA8035001	1	SW HOLD PLATE	
12	085270515	1	TAPTITE, BIND B M2.6X5	
13	060300415	2	SCREW, BIND M3X4	
14	LN6199001	1	C-TICK LABEL 1000 (AUS)	CHNG#D
15	LN7113001	1	EEE LABEL COVER CHN (BEL/DEU/IRE/ZAF/ESP/SWE/GBR)	ADD

MODEL PT-1000 8V2-354-061

3 . MAIN PCB

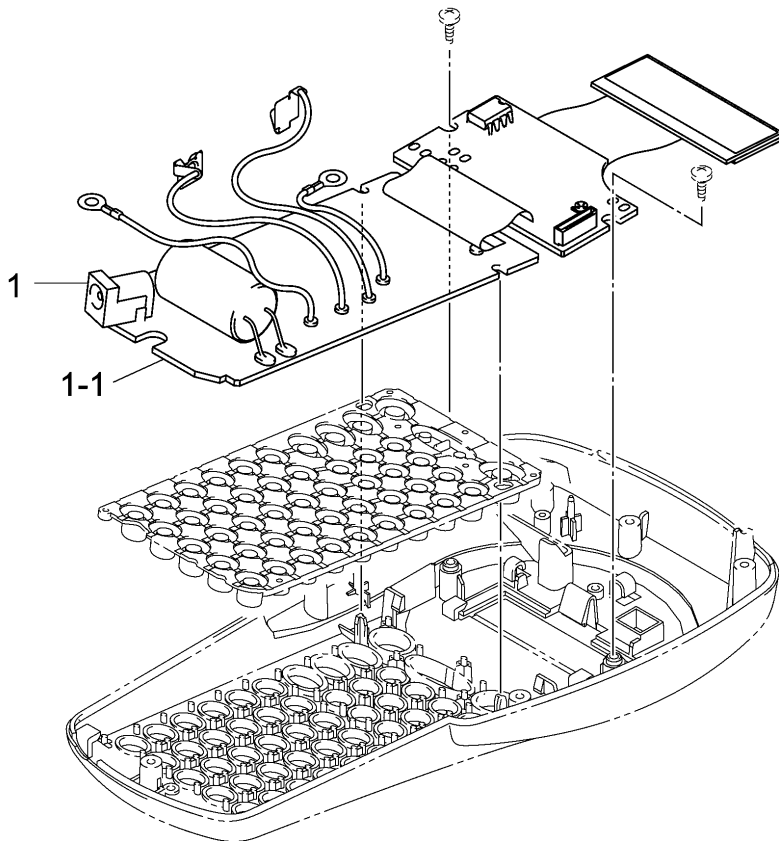
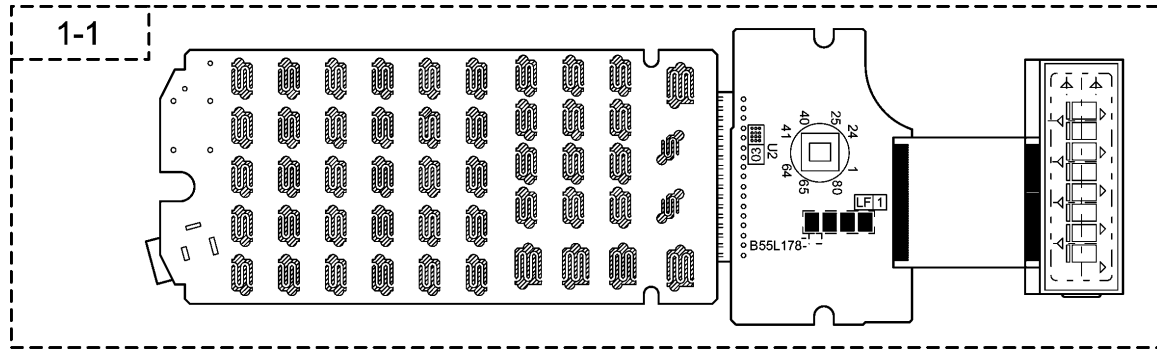

Destination	Solder points		
	3	2	1
EUR/USA/AUS	High (Open)	High (Open)	High (Open)

Head rank	Solder points	
	A	C
A	Low (Closed)	High (Open)
B	High (Open)	High (Open)
C	High (Open)	Low (Closed)

3 . MAIN PCB

PtPn040141

REF.NO.	SYMBOL	CODE	QTY	DESCRIPTION	REMARKS
1-1	B55L178-1B B55L179-1B	LN6640001	1	MAIN PCB ASSY PT1000	R,CHNG#B
1	J1	W00325001	1	JACK, HEC0470	

MODEL PT-1000 8V2-354-101

4 . RUBBER KEY

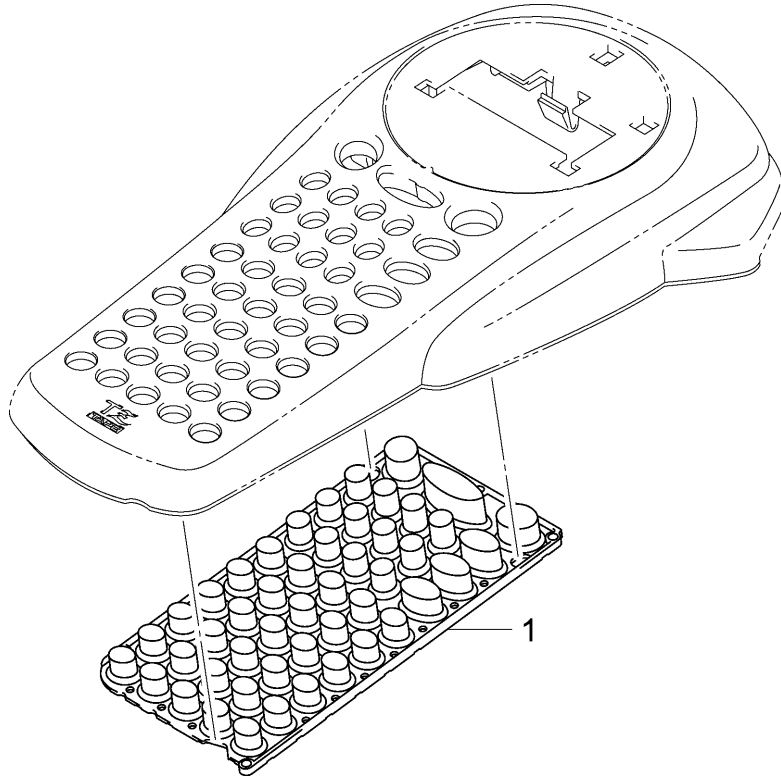

MODEL PT-1000 8V2-354-003

5 . SENSORS

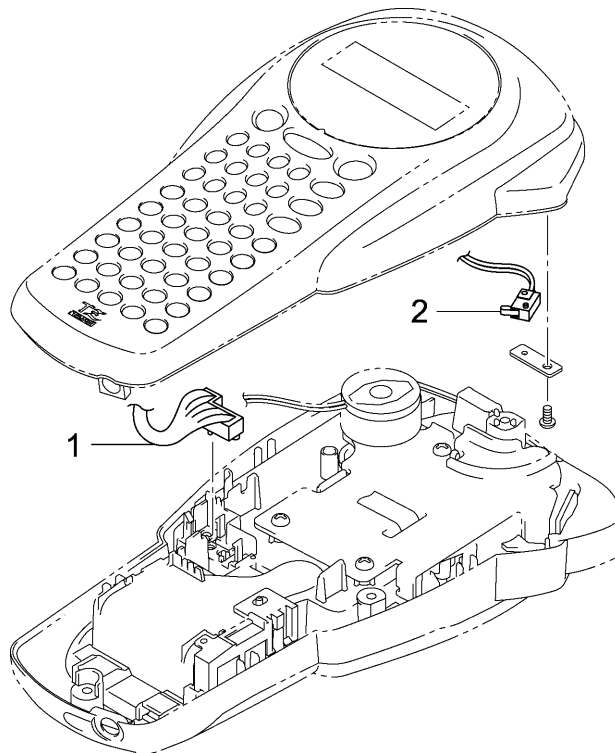

MODEL PT-1000 8V2-354-920

4 . RUBBER KEY

PtPn050067

REF.NO.	CODE	Q'TY	DESCRIPTION	REMARKS
1	LN5607001	1	RUBBER 49 KEY 1000 (PT-1000/1050/1000F/1000CS)	CHNG
1	LN5607002	1	RUBBER 49 KEY 1000 (GBR) (PT-1000W)	
1	LN5607003	1	RUBBER 49 KEY 1000 (GBR) (GL-100)	ADD
1	LN6335001	1	RUBBER 49 KEY 1000P (AUS) (PT-1000P)	

MODEL PT-1000 8V2-354-003

5 . SENSORS

REF.NO.	SYMBOL	CODE	Q'TY	DESCRIPTION	REMARKS
1	SW-240-2	LN5659001	1	SWITCH ASSY HH12	
2	MLS-29AU	LN5664001	1	CUTTER SENSOR ASSY HH12	

MODEL PT-1000 8V2-354-100

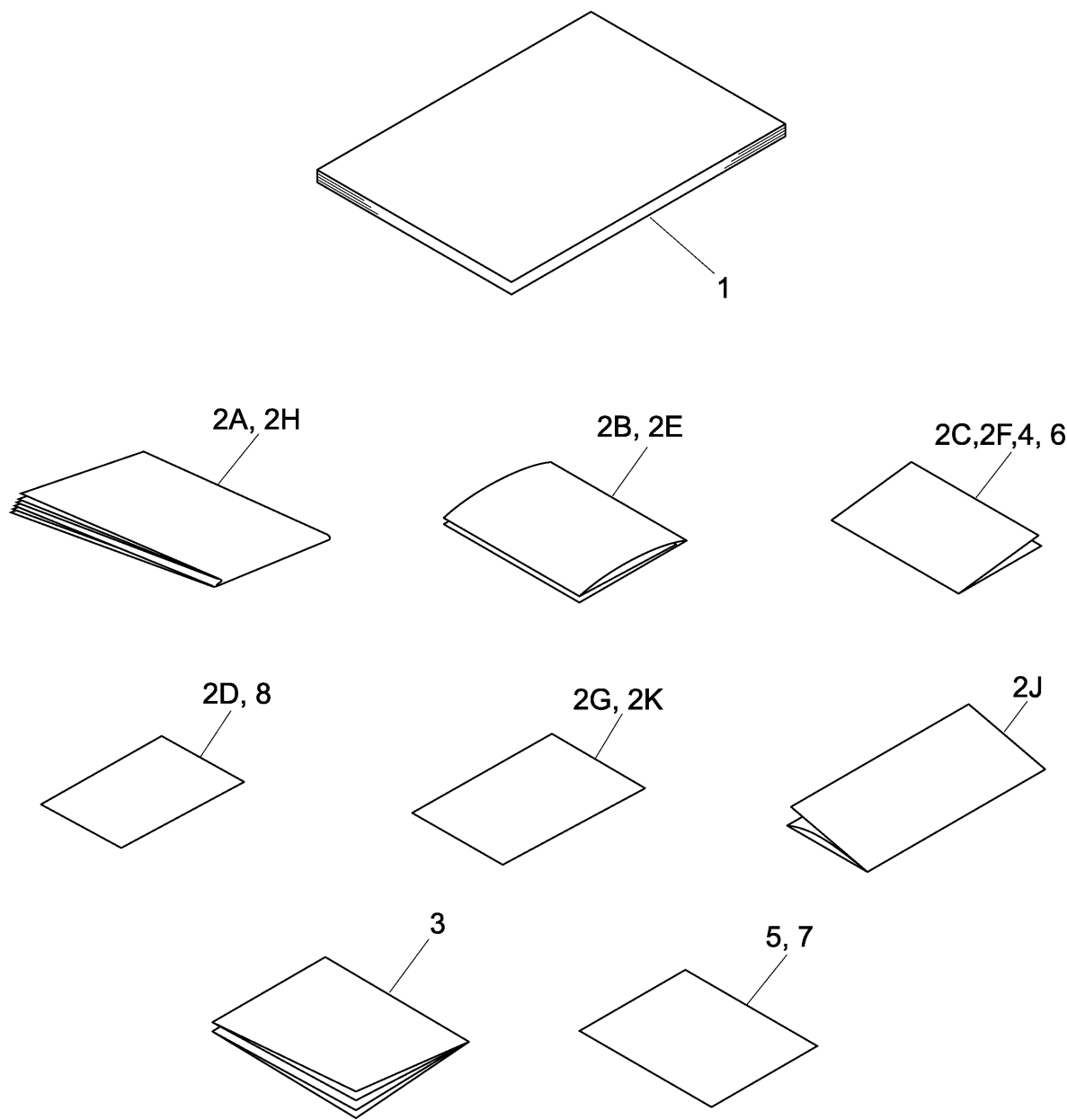

6 . PRINTED MATTER

PtPn050067

REF.NO.	SYMBOL	CODE	Q'TY	DESCRIPTION	REMARKS
1		LN6645001	1	USER'S MANUAL 1000, ENG,ITALI (GBR/IRL/DNK/ITA/FIN /NOR/ZAF)	CHNG#B
1		LN6651001	1	USER'S MANUAL 1000, USA.SPANIS (USA) (PT-1000/1000CS)	CHNG
1		LN6647001	1	USER'S MANUAL 1000, DANISH,NOR (IRL/DNK/ITA/NOR)	CHNG#B
1		LN6649001	1	USER'S MANUAL 1000, SWEDISH (SWE)	CHNG#B
1		LN6650001	1	USER'S MANUAL 1000, SPA,PORT (ESP)	CHNG#B
1		LN6652001	1	USER'S MANUAL 1000, AUS (AUS)	CHNG#B
1		LN6284001	1	USER'S MANUAL 1050, USA.SPANIS (USA) (PT-1050)	ADD
1		LN6653001	1	USER'S MANUAL 1000, CAN (CAN)	CHNG#B
1		LN7158001	1	USER'S MANUAL 1000F BEL1 (BEL/ZAF/NLD/CHE)	CHNG#A
1		LN7159001	1	USER'S MANUAL 1000F BEL2 (BEL/DEU/FRA/NLD/CHE/AUT)	CHNG#A
2A	C	LA1661001	1	WARRANTY CARD EURO CH (EXCEPT USA/FIN/ZAF/AUS)	
2B	B	LA4059001	1	WARRANTY CARD US CH (USA)	
2C		LE5115001	1	WARRANTY CARD SWE-A (SWE)	
2D		UB3650001	1	WARRANTY CARD, FRENCH (FRA)	
2E		LA1757001	1	WARRANTY CARD, SPA (ESP)	
2F		LF4280001	1	3YR GUARANTEE CARD GER (DEU)	
2G		LF2491001	1	12 MONTH WARRANTY BOOKLET UK (GBR)	
2H	B	UN8607001	1	WARRANTY CARD, CAN.E/F (CAN)	ADD
2J		LM4756001	1	WARRANTY CARD IRE (IRE) (PT-1000)	ADD
2K		LM4785001	1	WARRANTY BOOKLET EEU (AUT/BEL) (PT-1000)	ADD
3	B	LA1825001	1	ACCESSORY ORDER FORM, US (USA)	
3	A	LA8460001	1	ACCESSORY ORDER FORM (USA)	
3		LA7938001	1	1180 ACCESSORY ORDER FORM CACH	ADD
4		LA0513001	1	TAPE CATALOG 12 (EXCEPT USA/AUS)	
4		LA2895001	1	TZ TAPE CATALOG, AUS CH (AUS)	
5		LN5872001	1	UNPACKING INSTRUCTION 1000	
6		LN6337001	1	APPLICATION CARD, 1000 CA (CAN)	ADD
6		LN6003001	1	APPLICATION CARD, 1000 EU (USA) (PT-1050)	
6		LN6339001	1	APPLICATION CARD, 1000P (AUS) (PT-1000P)	ADD
6		LN7359001	1	APPLICATION CARD 1000CS US (USA) (PT-1100ST)	ADD
7		LN6297001	1	REGISTER INSERTION US CH (USA)	ADD
8		LN7251001	1	EEE INSERTION CH (BEL/DEU/IRE/ZAF/ESP/SWE/GBR)	ADD

MODEL PT-1000 8V2-354-920

EUROPE/AUS/USA

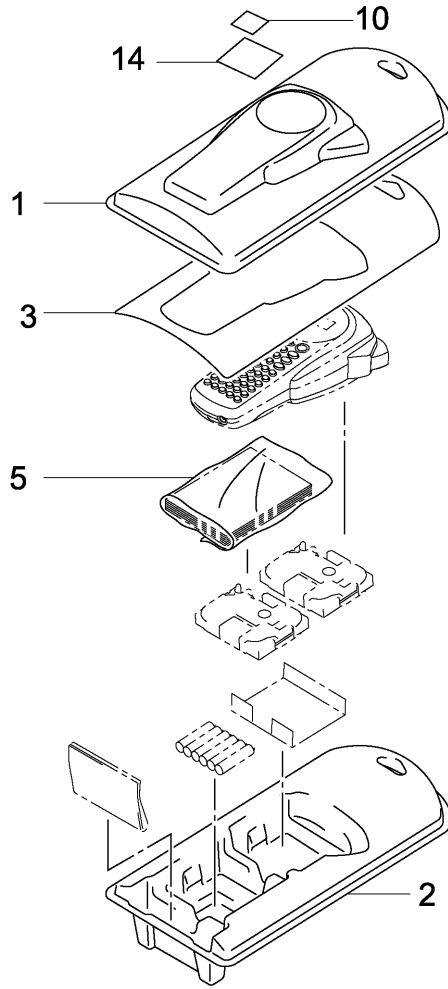

USA (PT-1000)

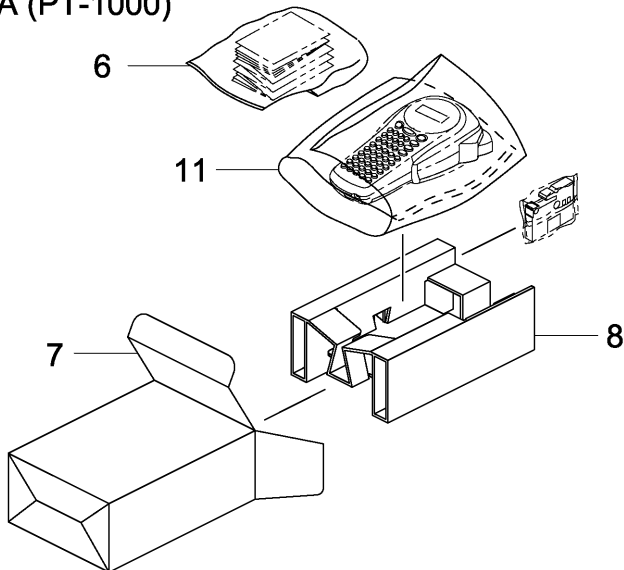

EUROPE/USA/AUS

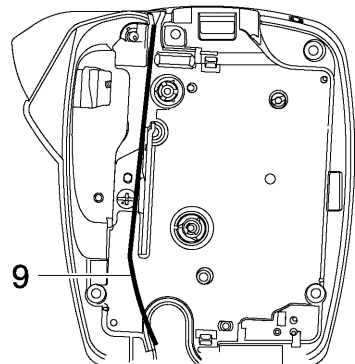

7 . PACKING MATERIALS

PtPn050070

REF.NO.	SYMBOL	CODE	Q'TY	DESCRIPTION	REMARKS
1A		LN5890000	1	UPPER PACK SHELL 1000 (EUROPE/ZAF)	CHNG
1A		LN5890000	1	UPPER PACK SHELL 1000 (USA) (PT-1000CS)	ADD
1B		LN6278000	1	UPPER PACK SHELL 1050 (USA) (PT-1050)	ADD
2A		LN5891000	1	LOWER PACK SHELL 1000 (EUROPE/ZAF)	CHNG
2A		LN5891000	1	LOWER PACK SHELL 1000 (USA) (PT-1000CS)	ADD
2B		LN6279000	1	LOWER PACK SHELL 1000 (USA) (PT-1050)	ADD
3		LN5892001	1	COMMERCIAL SHEET PT1000 EC (EXCEPT USA) (PT-1000 /PT-1000W)	
3		LN6227001	1	COMMERCIAL SHEET PT1000 AUS (AUS) (PT-1000)	
3		LN6168001	1	COMMERCIAL SHEET GL100 (GBR) (GL-100)	
3		LN6333001	1	COMMERCIAL SHEET PT1000 CA (CAN)	ADD
3		LN6340001	1	COMMERCIAL SHEET PT1000P AUS (AUS) (PT-1000P)	ADD
3		LN7122001	1	COMMERCIAL SHEET PT1000F EC (PT-1000F)	ADD
3		LN7358001	1	COMMERCIAL SHEET PT1000CS US (USA) (PT-1000CS)	ADD
4		LN6281001	1	COMMERCIAL SHEET PT1050 (USA) (PT-1050)	ADD
5		LA7456001	1	PE BAG, 130X250 (USER'S MANUAL) (EXCEPT USA)	
6		LA6866001	1	BAG, 130X250 (USER'S MANUAL) (USA)	
7		LN5881001	1	CARTON 1000 US (USA)	
8		LN5647000	1	PAD 1000 (USA)	
9		LA8414000	1	PLATEN PROTECT PAD	
10		LF4281001	1	3YR GUARANTEE MYLAR LABEL GER (DEU)	
10		LN6939001	1	AUSTRIA LABEL SMALL (BEL) (PT-1000)	ADD
11		LA5168001	1	BAG, 280X410H (BODY) (USA)	
12		LN6280000	1	INNER PACK SHELL 1050 (USA) (PT-1050)	ADD
13		LA6041001	1	SECURITY TAG (USA) (PT-1050)	ADD
14		LN7128001	1	PT-1000F STICKER EU (GBR/ZAF/IRL/BEL/SWE/ESP) (PT-1000F)	CHNG#A
14		LN7344001	1	PT-1000F STICKER DEU (DEU) (PT-1000F)	CHNG#A

MODEL PT-1000 8V2-354-930

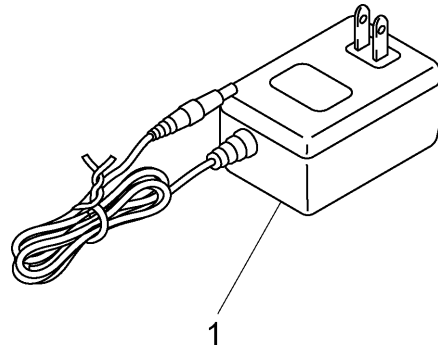

MODEL PT-1000 8V2-354-910

8 . ATTACHMENTS

PtPn040050

REF.NO.	SYMBOL	CODE	Q'TY	DESCRIPTION	REMARKS
1		LN6284001	1	ADAPTER AD-1000 (USA) (PT-1050)	ADD

MODEL PT-1000 8V2-354-910

brother®

Apr. 2004
8V2055BE0
Printed in Japan